



BEVERLEY BLARNEY

ANNUAL ART PURCHASE EXHIBITION

EASTER 2012

*

BEVERLEY WA



"Legs Eleven" Nira Roberts
2011 Winner Oils Section

PREVIEW

Thursday 5 April 10am - 4pm (no sales)

Sales commence at
OFFICIAL OPENING
with special guest **MIA DAVIES MLC**
Thurs 5 April 8pm,
cheese & wine served from 7 - 9pm
Cost \$8.00, under 18 \$5.00
(includes a complimentary drink)

VIEWING TIMES

Fri 6, Sat 7 & Sun 8 April 10am - 4pm
Mon 9 April 10am - 2pm
Adults \$2.00 Children \$1.00 Family \$5.00

Including works by
Lesley Meaney, Leon Pericles & John Ainsworth

A community project supported by the Shire of Beverley
www.avonvalleywa.com.au

What's on in Beverley this Easter



Platform Markets Sat 7th 9am-3pm / Beverley
Station Gallery open all weekend 11am-3pm

*

Easter Art Purchase Exhibition - Town Hall
Thu 5th - Mon 9th 10am-4pm
Opening Ceremony Thu 5th 7-9pm

*

Easter Tennis Tournament Fri 6th - Mon 9th with
'Mexican Fiesta' night on Sun 8th

*

Quilt & Vintage Fashion Display at the Dead Finish
Museum Sat 7th and Sun 8th 10.30am-3.30pm

*

White elephant sale at Community Resource Centre
Sat 7th (morning)

*

Op Shop Open Sat 7th 9am-12noon

*

Avondale Discovery Farm Open All long weekend
10am-4pm

*

'Beverley Soaring Society's Easter Regatta at the
Beverley Airfield. Look to the skies!

Have your say on Aged Accommodation and Health Care in Beverley.

See Shire notice on page 8.

*Wishing all readers
A safe and happy Easter Holiday.*



Structural Reform/Amalgamations

The South East Avon Regional Transition Group comprising of Beverley, Cunderdin, Quairading, Tammin and York continue to meet on a regular basis and representatives from each Shire have recently undertaken a deputation to South Australia visiting amalgamated Councils. Preparation of Service Delivery Plans is underway, to integrate services of the partner Councils as a component of the Future State Business Plan. The Community Strategy Plan and Current State Business Plan documents are available for viewing from the Shire. Council will be required to make a decision by the middle of this year if it considers progressing to amalgamation will be in the best long term interests of our community and district. I plan to provide an information letter to all rate payers and residents in the near future.

Beverley Aged Care Plan

The consultant engaged by Council to provide a planning framework to support the development of aged care services, facilities and seniors housing for Beverley and its surrounding catchment that meets current and future demand will be holding an afternoon and evening community forum in Beverley on Tuesday 3rd April. Please come along and have your say. Forum advertised elsewhere in Blarney.

Avondale

Very disappointingly the National

Trust did not receive any funding in the recent Royalties for Regions Action Agenda funding round which is a major set back for this significant Regional and State asset. The apparent lack of support toward Regional Heritage by the State Government creates difficulty in attracting funding from other sources. Please keep an eye out for future updates and to register your support.

Road Programme

Shire staff have put in a huge effort over the last month to ensure the bituminising, reseals and bridge upgrade programmes are achieved. The doctors surgery carpark is also due for surfacing, with the contractor the hold up. Gravel sheeting is next on the agenda as per the 10 year road programme.

Street Banners

"Events and Activities in Beverley that attract visitors to our Town" is the theme for the main street banners which are hopefully up before Easter. Comments and future ideas welcome (bearing in mind it's planned to retain the banner poles until a comprehensive future streetscape plan can be developed).

Beverley Community Development Association

Congratulations to this group, particularly Pauline Knight, for the professional production of a new Beverley Tourist and Information Map. Whilst the desk pad format with pages that can be taken off as required is commonly used in other tourist information centres, it's a first for Beverley and will greatly assist

our visitors.

"What's on in Beverley at Easter"

The Community Resource Centre has again produced a "What's on in Beverley at Easter" flier as a community service project for distribution at the recent Caravan and Camping show held at the Claremont show grounds. The Chairperson of Avon Tourism advised me the flier was popular with many people interested in the Avon Valley and looking for something to do over the Easter holiday break. Whilst difficult to quantify if the 500 brochures equates to an increase in visitors to the town, it certainly seemed that occurred last year. Thank you to our community members for your time in providing the various Easter activities and events and staffing venues of interest for our visitors.

DRINK WISELY HOME SAFELY

COURTESY CAR AND
DRIVER

AVAILABLE FROM
5PM UNTIL 10PM
(Except Tuesdays & Thursdays)

This service is donations only.

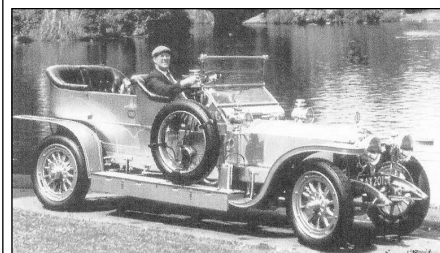

Please book through the
Beverley Hotel on
9646 1190
or the
Freemasons Tavern on
9646 1094.

Donations to be placed in the box at the hotel. Donations will be donated to charities. (eg Ambulance, Hospital etc)

Female passengers using this service are to be accompanied by another adult for safety implications.



pets agree

www.petsagree.com.au

For the health and well being of your much loved pet

- ✓Quality Products
- ✓Discounted Prices
- ✓Secure On-Line Shopping
- ✓Prompt Australia Post Delivery.

Free
hair pick up roller
with each order in April

We stock

Frontline Plus- Revolution-
Advocate- Advantage- Advantix- Sentinel-
Proheart- Heartgard- Interceptor- Catlax

2012

BEVERLEY PLATFORM MARKETS

ART & CRAFTS, GOURMET FOOD, MUSIC.



Set in the beautiful Gardens and on the Station Platform of the Beverley Station Gallery, Vincent Street Beverley

Easter Saturday 7th April 2012

9.00am to 3.00pm

**OTHER EVENTS IN TOWN WILL INCLUDE:
A DISPLAY OF QUILTING, TENNIS TOURNAMENT, BEVERLEY ART GALLERY
SOCIETY'S 44TH ANNUAL ART PURCHASE EXHIBITION**

**DEVONSHIRE TEAS AVAILABLE IN THE
CARRIAGE GARDEN**

Hosted by the

BEVERLEY STATION ARTS

Outdoor Platform Theatre

Vincent Street, Beverley

(weather permitting, otherwise Beverley Town Hall)

JOHN
BUCHAN'S

THE 39 STEPS

Proudly presented By

**The South West
Academy of
Performing Arts
and
Bare Naked Theatre**

By special arrangement
with Dominie Pty Ltd.

Friday 13 April

**GATES OPEN 6.45PM
FOR 7.30PM START**

TICKETS

ADULTS \$25

FRIENDS \$20

STUDENTS/SENIORS \$22

AVAILABLE ONLINE

www.trybooking.com/BIAM

BEVERLEY NEWSAGENCY OR

AT THE GATE ON THE NIGHT

Licensed Event

BYO Nibbles

Tea/Coffee/Slice Available

Chairs provided

Dress for warmth, bring a rug

ENQUIRIES SANDY 0417 703 373



The smash hit Broadway comedy touring to Perth,
Bunbury, Esperance and all points in between!

A joyous version of the Hitchcock Classic

Adapted by **PATRICK BARLOW**

Illustration by Mark Thomas

More info russell@actingup.com.au

SPECIAL THANKS TO OUR SPONSORS

Broadland
Dunborough **TIMES**

Beverley
Resort

gumption
communications by design

**"What's on in
Beverley over the
Easter Long Weekend"
Friday 6th - Monday 9th April 2012**



**44th Easter
Art Purchase
Exhibition &
Platform Markets**

*Watch the Gliders
soaring above our
valley at their
"Easter Regatta"*



**79th Annual
Easter Tennis
Tournament**

Further details visit www.beverleywa.com
or call into the Beverley Visitors Centre
Open Easter Saturday, Sunday and Monday
9.00am-3.00pm

Sponsored & Printed by



Beverley CRC

The Beverley Community Resource Centre is one of over 100 throughout our beautiful state.

Community Resource Centres are a hub of information for both community members and tourists.

Beverley boasts an array of services such as:

- Fast Internet Access
- Instant digital photo lab
- Printing and Photocopying
- Training Courses and Workshops
- Broadband for Seniors Kiosk
- Video conferencing Suite & Room Hire
- Government Information Kiosk
- Centrelink Access Point
- Medicare Easyclaim Booth
- ATO Access point & Tax Help volunteer
- Book Exchange
- Laminating, Binding and Faxing
- Desktop Publishing

Each centre has its own unique services so pop into the centre's as you are travelling through and you will be amazed by the friendly and helpful staff.



Map to Beverley

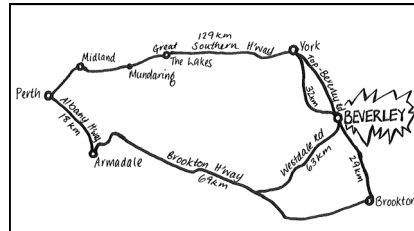

Easter Weekend Business Hours

Hotel Beverley

Closed Good Friday
Open: Easter Saturday 10.00am-Midnight
Easter Sunday 10.00am-10.00pm
Easter Monday 12noon-Midnight
Saturday Night Entertainment—EMMETT
Great meals Lunch and Dinner. BottleMart Specials

Beverley Bakery

Fresh Bread & Rolls, Pastries, Pies, Coffee, Drinks, Donuts and Fresh Salad Rolls.
Opening Hours: Good Friday, Easter Saturday, Easter Sunday and Easter Monday 6.00am—1.00pm

Beverley Country Kitchen

Open all Easter
Good Friday 7.00am—7.30pm
Sat, Sun, Mon, Tues 7.00am—7.00pm
Cafe/Deli, Coffee, Cooked Chooks, Ice and Fish n' Chips.

Beverley Caravan Park

Council Ave,
For more information
Call Shire of Beverley
Phone 08 9646 1200
Or A/H Care taker
Mob: 0448 324 011



Very centrally located in town
New facilities include Campers Kitchen,
New Ablution Block and RV Dump Site.

Disclaimer: This flyer has been provided as a community service and in good faith by the Beverley Community Resource Centre Inc.
No liability is accepted for any errors or omissions.

Easter Saturday



Beverley Soaring Society

Beverley Airfield—Bremner Road
To celebrate the end of a fantastic gliding season,
The Soaring Society will be hosting the
"Easter Regatta". Launching off at midday, look to the
skies to see this spectacular competition.
The Beverley Soaring Society welcomes visitors.
You can experience a flight in a glider or just watch as
gliders are towed up into the skies and
talk to the friendly gliding enthusiasts.
To book a gliding flight or lesson.
Call 0407 385 361 on the day or
call the Airfield on 08 9646 0320.

Avondale Discovery Farm

Open All Easter Long Weekend & School Holidays
Friday 6 April-Wednesday 25 April 2012
10am to 4pm.



Animal Nursery, Clydesdale Horses, Playground,
Antique Machinery & More
Bring a picnic lunch, BBQ's available.
Entry by donation
More information 9646 1004 or
email dina.blennard@ntwa.com.au

All Weekend

**44th Annual Art Purchase
Exhibition—Town Hall**

Preview—Thursday 5th April
10.00 am—4.00 pm (No sales)

Official Opening—Thursday 5th April, 7.00 pm.
(Sales commence)
Cheese & wine served 7.00 pm—9.00 pm
Cost \$8.00 (includes a complimentary drink)
(under 18, \$5.00)

Viewing Times:
Friday 6th to Sunday 8th, 10 am—4.00 pm
Monday 9th, 10.00 am to 2.00 pm

Cost - Adults \$2.00, Children \$1.00, Family \$5.00
(admission includes catalogue)



Enquiries:

Jenny Ph: 08 9646 1500
email: broun@westnet.com.au
Kathryn Ph: 08 9646 4047
email: mclean@bigpond.com

Platform Markets—Railway Station
Vincent St, 9.00 am—3.00 pm.

Easter Saturday 7th April

Arts & Crafts,
Gourmet Food,
Music,
Devonshire Teas.
Enjoy the beautiful
garden setting of
our unique Art Precinct.



All Weekend

**Beverley Lawn Tennis Club
79th Annual Easter Tournament**

Beverley Sporting Grounds-F Forrest Street.

Play commences 8.30am-Good Friday.
Entry Forms can be downloaded from
beverleytennisclub.com and must be received by 4pm on
Friday, 9th March 2012, Entry Numbers Limited.
Enquiries:
Ben & Aliesha Murray Ph: 08 9646 0264
email: president@beverleytennisclub.com
Natalie Kilpatrick Ph: 08 9646 4068
email: secretary@beverleytennisclub.com



**Sunday Night Entertainment at the Club
****Mexican Fiesta******

All visitors and community Welcome
Sling on your Sombrero and Best Poncho
For a night filled with Nachos and Tequila.
Bar and Ball Games including The Ball Machine.
PS...Bring your racquet....there will be ball sports.

**DEAD FINISH MUSEUM
Fashion's of Yesteryear and quilts**

Vast collection of
memorabilia & artefacts.
Opening Hours
Easter Saturday and
Easter Sunday
10.30am—3.00pm
\$2 Entry fee



Thank you!

I would like to express my thanks for a wonderful time in Beverley recently.

I was a guest at the Roses from the Heart event enjoying the beautiful bonnets on display.

Christina Henri's address along with the scrumptious Devonshire Tea provided by the ladies of

Beverley and districts and the hauntingly beautiful voices of Fred and Leitisha were much enjoyed.

Later myself and friend attended the Taste of Ireland in your delightful Platform Theatre - what a treasure this complex is and a credit to those involved in making use of a railway station. The evening was one of merriment and we did so much enjoy Fred Rae and his team along with the talented Irish dancers. A performance which was top class. Thanks for a great time, you did it well.

Coral Mahony...Narrogin

Beverley Historical Society

presents

Special Easter Displays

at



DEAD FINISH MUSEUM

Cnr Morrison & Hunt Entry \$2
10:30am - 3:30pm Easter Sat & Sun

- **Fashions of Yesteryear**
- **Selection of fabulous quilts**
- **Female Convict Bonnet Tribute** presented to Beverley in recognition of our contribution to the *Roses from the Heart*® project.
- **10 rooms of historical memorabilia**
Email: dhsdeadfinish@gmail.com

D.J. YATES

BRICK & STONEMASONRY RESTORATION
AUTHENTIC REPOINTING OF MORTAR
RISING DAMP RECTIFIED
PROPERTY MAINTENANCE

PHONE DAVE ON 0419041542
A/H 96412868

BILL CHAMBERS

**Chartered Accountant
&
Registered Tax Agent**

Tax return preparation

Financial and accounting
advisory services

Office hours:
Wednesday
9.15am - 5.00pm

129 Vincent Street, Beverley
9646 1566 (Monday - Friday)



MON-THU Happy Hour 6-7pm \$3 Middies.

Thursday Meat Raffle 6-7pm Drawn 7pm

**Friday Toss The Boss between 6-7pm
so as you see everyone wins something**

Evening meals available Mon-Sun 6 to 8.30pm.
Video Jukebox, 2 pool tables, and pub TAB for the punter.
Schnitzel (Parma) night Tue & Wed \$15 - Steak night Friday \$22
Sat Night Jukebox night 8 pm to 12am. Choose your own music

Phone: 08 9646 1094

YORK FM 101.3 PROGRAMMING

SUNDAY

8.00 – 11.00 Sunday Morning Coming Down – John
1.00 - 5.00 Country Road – Frank Z
5.00 - 9.00 Metamorphosis – Bob

MONDAY

7.00 – 10.00 Mornings at Seven - Milo
10.30 – 1.30 Mustang Sally – Susan (includes at 12.30, York Shire Report)
4.00 – 7.00 Celtic Note – Joe

TUESDAY

7.00 – 10.00 Mornings at Seven – Milo
10.00 – 1.00 Around the World – Leila
1.00 – 5.00 True Country – Ken
7.00 - 10.00 Tuesday Nightshift - David

WEDNESDAY

10.00 – 2.00 A Little Bit of Everything – Joe
7.00 – 10.00 Back to the Future – Frank D

THURSDAY

9.00 - 12.00 Mustang Sally - Susan
12.00 – 3.00 Kaleidoscope – Chris (Includes at 12.30, What's Up Doc?)
5.00 – 9.00 Countrywide – Wally

FRIDAY

7.00 – 10.00 Rock-n-Roll Friday – Milo
10.00 – 1.00 The Vintage Years - Tess
1.00 – 3.00 Keyboard Classics – Cliff

SATURDAY

6.00 – 10.00 Saturday Morning Variety Show – Terry
1.00 – 6.00 Saturday Mix – Graham

Station Phone Number 96412422
yorkfm@wn.com.au

68 Hours of local programming each week.

Effective
6 February 2012

**Sunday Night Entertainment at
the Beverley Lawn Tennis Club**

Mexican Fiesta

Sun 8 April

**All visitors and community
welcome**

Sling on your Sombrero and Best Poncho For a night filled with Nachos and Tequila. Bar and Ball Games including The Ball Machine. PS...Bring your racquet....there will be ball sports.



The Beverley RSL sub branch extends an invitation to everyone to attend the Dawn Service at the War Memorial, Vincent Street, Beverley on Anzac Day, the 25 April 2012.

The service will be followed by a Gunfire Breakfast at the RSL Hall, Forrest Street. Again everyone is welcome to come to the breakfast.

People attending the service are asked to assemble on the grass in front of the memorial at 5.45 am.

At 10.15 am the same day, there will be a march from the Beverley Town Hall, to the memorial. All veterans and serving members are welcome.

There will be a short service at the memorial to commemorate those who served and are serving. We encourage spectators and those who marched to attend.

We ask that all those wishing to march assemble in front of the Town Hall at 10.00 am. For veterans and invited guests, there will be light refreshments at the RSL after the service.

If you require any information please ring the President Wes Gliddon on 0435 009 186.

Dawn Service. Assemble at 5.45 am. Service at 6.00 am sharp.
Gunfire Breakfast. Immediately after the service at the RSL Hall.

ANZAC Day march and service. Assemble in front of the Town Hall at 10.15 am. Step off at 10.30 am. Service at the War Memorial.

Those wishing to lay wreaths please sit in the front row chairs on the left hand side. The RSL encourages all to attend and pay their respects to those who served and are serving at this time.

LEST WE FORGET

Shearing Team

**Available throughout the year.
Beverley area for past 25 years.**

**Professional team.
Good work ethic.**



**Call Ted Lewis
0429 938 947/9577 1456**



Have your say on Aged Accommodation and Health Care in Beverley.
Community Forums will be held on Tuesday 3rd of April at the Amenities Building.

The session times are 2.00-3.30pm or 7.00-8.30pm. All welcome but places are limited so please call the Shire of Beverley reception to book your place 9646 1200. Tea and coffee will be provided.

The Forum will look at:

1. What is already in the area
2. What is needed in the area through to 2027 (15years)
3. What services would/could/should be provided
4. Model put forward by Global Care
5. Questions

SP GOLLAN
CHIEF EXECUTIVE OFFICER

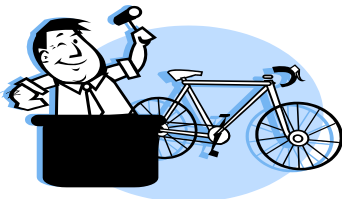

Public Auction

The Beverley Men's Shed are holding an auction of all sorts of things on Saturday 28 April 2012, starting at 1.30 pm at the Wheat Bin.

Items included are:

Woodfast Lathe; 2 x Triton Saw Benches; new indoor bowls set including carpet;
2 x power hacksaws; new interior concertina door 204x82.89cm; Austin Loadstar
Cab & Chassis; numerous book shelves ex library; 12 lengths building steel C
15cm approx 5m; subject to previous sale -
partially restored Austin Loadstar truck (running order);

If anyone has any items to sell by way of donation or 25% commission,
please ring either:

Fred Bremner	9646 1115
Harold Anderson	9646 1018
Bernie Howell	9646 1168
Eric Overington	9646 1365

Brookton Chiropractic

9881 4724



Every Tuesday @ The C.W.A. Hall
115 Robinson Rd. Brookton

New Patients Welcome

Call Pat at Narrogin Chiropractic on 9881 4724

WE NEED YOU

Where: Kalkarni Residency Brookton
When: Now
For How Long: As long as you can spare the time

VOLUNTEERING - WHAT'S IN IT FOR ME!

- Meet new people, make new friends in a supportive flexible environment.
- Catch up with old friends, elderly local identities.
- Learn new skills - and find a new career opening?
- Make a real difference - to an elderly person, a mother a father a grandparent, who can no longer turn the pages of a book, hold a cup of tea steady or tell you how they feel.

Feel like:

- Sharing some of your skills and interests
- Providing conversation and companionship to elderly folk
- Building small scale model projects eg boats
- Helping the men complete a craft project eg Mosaic table top
- Driving a small bus or helping on an excursion eg to Pingelly tea rooms
- Talking about what's happening in the local community
- Massaging stiff and aching elderly hands
- Sharing a magazine or picture book
- Sharing a cup of tea / scones with group of ladies or walking to the local Brookton Deli or craft shop

IF WE HAVE 'SPARKED' YOUR INTEREST

Contact Nina Carnaby, Manager or
Jennifer Pepper-Masson, Occupational
Therapist

Telephone: 9642 0199



Beverley Health Service HACC office

has been
relocated to the Hospital.

Please see the admin staff in the
front office.

The HACC coordinator,
Dorothy Sampson is still
available on Tuesdays and
Wednesdays on the new number
of 9646 3213
or mobile 0400 852 556.

In case of urgent need please call
the Hospital on 9646 3200.

Max Hunter's Firewood Supplies Ph: 96461 236



The Jarrah Bush Wood
is sold by the tonne.
Delivered in truck or
trailer loads.



Station Gallery and Platform Theatre News

Easter Art Exhibition

Last minute entries are flowing in for our 44th Annual Art Exhibition.

Setting up the exhibition begins on Sunday 1st April in readiness for judging on Wednesday. Please let me know if you would like to be involved in this process, and / or helping to pack up on Monday afternoon 9th April.

The exhibition will be open to the public on Thursday 5th April 10.00am - 4.00pm, **for viewing only** followed by the Official Opening 7pm - 9pm. Be there to get the best buys! Remember, everyone is invited to the exhibition opening on Thursday night which will be officiated by the Hon. Mia Davies MLC around 8.00pm. As it is the "Year of the Farmer" we thought it appropriate that the Member for the Agricultural Region open this year's show. Door entry (\$8.00, and \$5.00 under 18years) includes a complimentary drink after which additional drinks can be purchased at the bar.

Viewing times

For the duration of the Exhibition opening hours are as follows:

Thursday 5th, Friday 6th, Saturday 7th and Sunday 8th April - 10.00am - 4.00pm

Monday 9th - 10.00 - 2.00pm. Admission (includes catalogue): Adults \$2.00, Children \$1.00, Family \$5.00.

Easter Art Raffle

Raffle tickets are now on sale at the Newsagency or Station Gallery for the lovely acrylic painting by Marylou Hutchinson (judged Best Local Artist 2011) and framed by Chris and Ruth Baker of York. The winner will be drawn at the conclusion of the exhibition on Monday 9th.

Platform Markets

As inaugurated last year, the Platform Markets are on again on Easter Saturday 9.00am - 3.00pm. There will be some great craft and gourmet food stalls at the Station on the platform and in the garden.

Our local buskers will be back to entertain in the garden where Devonshire teas can also be enjoyed.

Artist in Residence

March proved to be quiet at the Gallery which at least meant the Irish entertainers were able to enjoy the Residence, but from this coming month onwards the residency bookings are looking fully occupied for the rest of the year - starting with popular botanical artist Marta Salamon from Victoria back with us for all of April arriving on the 3rd.

Workshops with Marta:

Sat 14th and Sun 15th April

Botanical in watercolour

9.30am - 4.00pm, BYO lunch

\$40/day

Sun 22nd April

Portraits in pencil and pastels

9.30am - 4.00pm, BYO lunch

\$40/day

Artists in Residence programme 2012:

April: Marta Salamon (Victoria)

May: Derek Newton (Perth)

June: Elaine Flynn (Canberra)

July: Margarett Looney (Sydney)

August: Michael Vandeleur (Safety Bay)

September: Mervyn Beamish (Perth)

October: Dorothy McInnes & 3 friends (Perth)

Contact Artist in Residence coordinator Marylou Hutchinson on 96471027 / 0427085511 or email: hutchinson@wn.com.au for any further information of the above.

Station Gallery - Current Exhibition

The theme for the current exhibition is based on a selection of past winners of the Beverley Annual Art Exhibition since its beginnings in 1967. This will be of particular interest to those who have either participated as an artist, a viewer or a past committee member. The Gallery will be open all Easter due to the generosity of the artist-in-residence Marta Salamon.

Platform Theatre

Well, the **Irish came to Beverley** ahead of St Pat's Day, complete with a leprechaun along with the fabulous Irish dance troupe and amazing vocalists and musicians promising loads of fun - and that's what we got. But it was touch and go as to whether we could afford to run this event, but then due to the generosity of Fred Rae who reduced the fee by almost \$1000, the show went ahead.

It was a wonderful night and all who attended have been raving about it. The only disappointment was not enough people through the gate, though with 153 tickets sold plus workers and the parents of the dance troupe the theatre actually looked like a full house. It was a great atmosphere, and we even made a small profit!

The dance manager and dance teacher both commented on the stage itself being the right size and having such good spring and sound. They even went so far as to say that it was one of, if not the best that they'd danced on in the State. The entertainers were also most impressed with the work of our sound technicians (thanks Steve and apprentice Tim). Thanks too to our wonderful committee for their all-round time and effort.

A beautiful new dance dedicated to Christina Henri's bonnet cause was premiered on the night to the delight of not only Christina but all who were there. The CD which was promoted on the night **ROSES FROM THE HEART** - dedicated to the Convict Women Transported to Australia, is a compilation of 16 tracks about convict women and their experiences. It includes "Christina Take Me Home"- Winner Most Popular Song WAMI Music Awards 2010 and is available for purchase from The Station Gallery Shop. Bonnet patterns also available.

The Yamaha C40 classical guitar kindly donated Peter Byfield of **number 90 Gallery & Music** Northam and raffled was won by Chris Mann. And the Irish hamper donated by Fred Rae and Sally Lumsden was won by Denise Strange.

Next event

The next event (and last for the season) is on Friday 13th April. The rip-roaring comedy drama **THE 39 STEPS** is proudly presented by the South West Academy of Performing Arts and Bare Naked Theatre. It promises to be a class act full of costume changes and fun - a spoof of the original 'The 39 Steps' by John Buchan, it is touring the south west and Beverley is lucky enough to be included. With 4 Actors, 130 characters and 100 hilarious minutes, this show has been called "A joyous version of the Hitchcock classic".



Fred Rae and his band The Irish Drovers complete with Seamus the Leprechaun.



Keady School of Irish Dance



Special bonnet tribute dancers.



The cast of four hurtles along at breakneck pace through a story of spies and betrayal, murder and unexpected romance. Using an almost bare stage and a quirky collection of props and costumes and boundless imagination the cast summon up everything they need - a cross-country chase, a plane dogfight, the London Palladium, a big hoose in Scotland and a thrilling train journey - all at top speed.

The show has become so popular it is now the longest-running comedy in London's West End and has chalked up over 700 consecutive performances on Broadway, winning both Olivier and Tony awards along the way.

The 39 Steps is booked for the Platform Theatre - weather permitting, otherwise the Town Hall.

- **Friday 13th April**
- **Gates open 6.45pm for 7.30pm start**
- **Licensed event** - No BYO alcohol; under 18s must be accompanied by parent/legal guardian
- **BYO nibbles**
- **Coffee/tea & slice** available at intermission
- **Dress for warmth/bring a rug**

Tickets \$25 Adults, \$20 Station Friends, \$22 seniors/students

To book this event, please go to www.trybooking.com/BIAM (for bankcard payment); Beverley News (for personal payment); or purchase tickets at the Gate. NB: With such a great reduction of ticket price for Friends of the Station we wondered if any members would like to help on the night?

Platform Theatre Chair Drive

Station Arts would like to have a store of chairs permanently at the Station so we're having a "chair drive" where you are invited to donate \$20 for the cost of a chair. With each generous purchase the donors' names will be added to a tally board for all to see. Between events, this is being displayed at the Newsagency, thanks to Pauline and Barry Knight, and from where many more chairs have been promised. So far the tally is **232!**

NO LONGER WANTED: an old train guard's cap, as one has been donated with the promise of another - thank you to those concerned, much appreciated.

If you would like to be included on the emailing list for notification of coming events, email secretary Sarah Miller miller@reachnet.com.au

If you wish to become a Friend of the Station (\$25.00/year) phone treasurer Pauline Knight on 96461142 / email: bpateam2@bigpond.com or see her at the Beverley Newsagency.

Reminder of Events and Dates to mark on your Calendar:

April Thursday 5th - Monday 9th Easter Art Exhibition in the Town Hall

April Saturday 7th - Platform Markets in the Station Gardens and on the Platform

April Friday 13th - Comedy Production "The 39 Steps" at the Platform Theatre - weather permitting, otherwise the Town Hall.

Gallery Open Hours for April

11.00am - 3.00pm

Anyone wishing to do a stint manning the gallery occasionally, please contact Marylou or myself.

Jenny Broun
President, Beverley Station Arts
96461500 / 0419040063 / brounj@westnet.com.au



Roses from the Heart®

Thank you.

Thank you to the people of Beverley, surrounding towns and those who travelled from afar (even as far as Binninup !) who showed their continued support to Christina Henri's Convict women bonnet memorial, *Roses from the Heart* ®. Approximately 120 people attended Christina's talk in the beautifully air conditioned Town Hall on Saturday 10th March.

Christina spoke about many aspects of her project to date and about plans for a *Blessing of the Bonnets* at a major London Cathedral in 2013 and plans for a concluding of her project and eventual permanent display in Australia.

Morag Whitney gave a talk on the bonnet she made for convict Margaret Alexander who was transported to Van Diemen's Land on the *Atwick*. Morag also announced that The Beverley Historical Society was going to recognise the contribution Beverley had made to Christina's memorial with a permanent display of the bonnet of female convict Louisa Underwood, Robyn Murray's Great Great Grandmother who was sent to Van Diemen's Land in 1844. This bonnet will be on display in The Dead Finish Museum and will be part of Christina's special tribute, *Making their Mark*.

Fred Rea and his daughter Fiona Rea and Lateisha Boucher performed some songs from the CD *Roses from the Heart*. This CD can be purchased from the Station

Gallery for \$25.

Special thanks also go to the 13 ladies who cooked up the scones for the day, Ted and Sheila on the door, kitchen helper ladies - Jean and Joy from York - Erica, Bev, Ashe, Prue, Coral, Phyl and to Graham and Bob for setting up. Thanks also to Erica and Geraldine for the beautiful roses, to Bev Vivian for her felt rose donations and everyone else who helped make the event the success it was.

A raffle was held on the day and a special mention and thank you goes to *Beverley Bed and Breakfast* owners Joan and Barry Ross for their kind donation of one night's accommodation for two at their B and B.

Raffle winners were:

1st Prize: One night's accommodation at Beverley B and B. Won by Val from Pingelly

2nd Prize: \$30 Voucher or Devonshire afternoon tea for four at Avon Rose . Won by Lyn Kay

3rd prize: Olive oil gift pack. Won by Bev Hall.

The day concluded with a fabulous Irish Gig performed at the Platform Theatre. Among the many performances was an amazing dance as a tribute to convict women.

For any information on the bonnets please ring or email Christina or Robyn

Christina Henri 0407 575 018 or

cjhenri@iinet.net.au or

Robyn Murray 0428 461660 or

grmurray53@bigpond.com

www.rosesfromtheheart.tumblr.com

www.christinahenri.com.au



Above: Robyn, Morag and Christina with Louisa's Bonnet.

Below: Margaret Alexander's bonnet made by Morag Whitney





CARPET & LOUNGE SUITE CLEANING

It's Spring Cleaning Time!

* Carpets Cleaned	* Stripping & Sealing Floors
* Lounge Suites Cleaned Like New	* Vinyl
* Car Upholstery & Carpets Cleaned	* Wood
* House Total Clean When Moving	* Slate
* Fire & Water Damage Clean Up	

Phone Colin Today on
0417 971 786
Email colgrant1@bigpond.com



RIDGWAY CONTRACTING

Contract Spraying or Spreading

Licence Number 1680

PHONE: MARK: 0428464056
TRENT: 0488226525

7000Lt 100ft

Hydraboom

Auto Shutoff Auto Steer FlexiN Application

High application rates available
Guidance (GPS)

8Tonne Multispreader

GPS Guidance





Working together for a healthier country WA

BEVERLEY HEALTH SERVICE
Address PO BOX 142
BEVERLEY WA 6304
Tel: (08) 9646 3200
Fax: (08) 9646 3205

Avon and Central Wheatbelt Primary Health

Dear Parents

Currently the Child Health Nurse can be contacted for appointments by ringing the Beverley Hospital on 9646 3200.

The Child Health Nurse will be attending on a Thursday from 9.30-3.00pm, this is an interim measure.

As of the 9th of April 2012 a permanent Child Health Nurse, Lisa Way, will be attending every Friday. She will be permanently in this position.

We thank you for your patience in this matter and if you have any concerns please do not hesitate to phone Gemma Tuxworth on 96901631 Primary Health Care Manager.

Amy Lee

Acting Senior Community Nurse
Child and Community nurse and Boodjarri Yorga Antenatal Midwife.
Quairading and Corrigin
Avon and Central Population Health
PO Box Corrigin WA 6375

Easter spells out beauty, the rare beauty of new life.



S.D. Gordon

SAVE YOUR MEMORIES

TRANSFER YOUR OLD 8/16mm FILM, SLIDES PHOTOS & VIDEO TO



I Also Specialize in
Home Theatre
Installation/Training
PC Fault Finding

CALL STEVE RAMM
0417 957699

for your quote, or simply
deliver your job to

Beverley Newsagency 9646 1142

email: steveramm111@gmail.com

Beverley Youth Centre

Beverley Youth Centre runs every Friday night between 6pm to 10pm and is for 10 year olds to youth, any enquiries please contact Youth Development Officer,
Lyn Kay on
0411 355 811



Earlybird Europe River Cruises 2013

Fly free to Europe or 2013 at 2012 prices or \$ Savings
Conditions apply. Check with your local travel professional

Catherine Riches

Tel: (61)8 9647-2173 Email: broker3@bigpond.com

Travel Associates Australia Pty Ltd - Licence Nbr:9TA1188

Member of Travelscene American Express

Dead Finish Museum

A collection of historical memorabilia



Open Sundays 11am to 3pm
March to November

DRUG & ALCOHOL COUNSELLING

The Wheatbelt Community Drug Service Team will be visiting Beverley Hospital fortnightly.

For appointments please phone Jackie Darby on 96211 055.

Easter Holiday Season

We are all looking forward to having a break from the grind stone of work, visit family and friends and have great time in doing so.



BEVERLEY BRANCH, COUNTRY WOMEN'S ASSOCIATION

www.cwaofwa.asn.au

Plan your trips, manage fatigue and if you are driving long distance, take breaks.

The warm weather at this time of year adds other stresses to you and your vehicle. One area of your car that gets overlooked is your tyres. Check their condition and check tyre pressures regularly as a tyre blow-out at highway speeds can lead to a serious crash.

Slow down and enjoy the ride.

It will also be **Double Demerit** points time from Thursday the 5th April to Monday the 9th of April. Most of us need our driver's license for our work. Losing your license for Drink Driving is not a good look on your resume

Don't Drink and Drive, appoint a Skipper, stay over, or catch a Taxi.

Use your seat belt. There are still a lot of people in the Wheatbelt driving without wearing a seat belt and children unrestrained - How easy is it to just BELT UP your seat belt.

Unrestrained Driver	\$500	4	(Double Demerit points 8 for all)
with one unrestrained passenger	\$600	4	
with two unrestrained passengers	\$700	4	
with three unrestrained passengers	\$800	4	
with four or more unrestrained passengers	\$900	4	
Restrained Driver			
with one unrestrained passenger	\$500	4	
with two unrestrained passengers	\$600	4	
with three unrestrained passengers	\$700	4	
with four or more unrestrained passengers	\$800	4	

Life is not a race. Slow down, drive safely and enjoy the journey.

TOWARDS ZERO



getting there together

Here it is, almost the end of March already. Our next meeting day will be Thursday 12th April. Our meeting will commence at 10.00am in the CWA Hall. We will commence with the usual "cuppa" followed by the Monthly Meeting.

At the conclusion of the meeting, we will enjoy a "bring and share" lunch and some social time together.

We have been invited to host the first Friendly Club gathering for 2012 so we have agreed to do this in the afternoon. It will take the same format as has been the custom in the past.

Friendly Club is open to all seniors and we would look forward to seeing old members and welcome any newcomers who would care to join us. This will be held at the Alex Miles Lodge in Forrest Street at 2.00pm on Thursday 12th April with entertainment, bingo, sing-along, gifts and prizes and afternoon tea. We would love to see a good turn up so do hope to see you there.

Any enquiries could be directed to CWA President, Rhonda Seymour 9646 1261 or Secretary, Lorraine Sims 9646 1243.

L. Sims - Secretary.

BEVERLEY TRANSPORT SERVICE

Your local carrier for over 30 years.

**GRAIN, FERTILISER, LIME, HAY, WOOL AND
GENERAL TRANSPORT**

**Agents for
Optima Agriculture
Supply and cart of Lime products**

**Garry & Sarah Miller
Ph: 9646 4066 or 0428 464 066
miller@reachnet.com.au**

**Tim Seed
Ph: 0427 386 009**

FOR SALE

2 Shearing heads. Sunbeam complete packs. \$400 ono.
0417 055 800

FOR SALE

CONWAY HORSE FLOAT
\$3,500
Electric brakes, new spare tyre, wooden floor, rubber matting, 12 months registration. Suit horse up to 15hh
0417 184 563



THE BLUE LINE

Beverley Police Station

57 Hunt Road, Beverley WA 6304

EYES ON THE STREET^{WA}

Hello Beverley,

WE NEED YOUR HELP.....

Over the past month there has been an increase in offences in and around Beverley. While the amount of offences that have occurred will not have us labelled the crime capital of Australia, in a small country town it has a massive impact.

So with your help we want to catch the people responsible. This is not just about you apprehending someone when they are doing something wrong. It is about observing what goes on in your street or when you're driving and when you see something that you don't think is quite right.

A lot of times the things that you see and don't think much of may very well be the missing information that we need to catch the offenders. Below is a list of some of the things that should alert you to suspicious behaviour:

A person running: If he or she were looking about furtively, as if he or she were being watched or chased.

A person carrying property: If he or she were carrying property, such as a stereo, office equipment, or a locked bike, at an unusual time or location.

Someone going door-to-door in the area: This person may be looking for an opportunity to steal unattended property from unsecured residential areas.

Anyone forcing their way into a locked vehicle: This is highly suspicious especially at night.

Business transactions being held at a vehicle: Someone could be conducting an illegal drug or stolen property sale.

One or more people sitting in a parked car checking out the area: They may be lookouts for a crime in progress (burglary/robbery).

Increased activity of vehicles or people to a house: If there is an unusual amount of vehicles or people visiting a house and do not stay long and are regular visitors. This could be the sale of illegal drugs.

A person showing unusual mental or physical symptoms: He or she may be injured in an accident, be under the influence of illegal drugs or prescribed medications, or need other medical or psychiatric help.

Strange noises: gunshots, yelling, fighting sounds, dogs barking incessantly.

Clothing: Dependant on the weather conditions, clothing can be a good indicator. People over-dressed during the warmer months, wearing long coats, gloves, scarves and hats, may be a good indication that someone is suspicious.

Actions: 'Customers' who avoid eye contact or who look up at CCTV cameras are worth a second look. If a person is avoiding staff or appears to be concealing something under their clothing they may, again, be worth noting as suspicious. People watching your premises or houses for extended periods of time. People remaining on your premises for extended periods without buying or looking at your goods or services.

Questions: 'Customers' who ask questions relating to opening and closing times, lunch breaks and other unusual enquiries may raise your suspicions.

Not your usual customer type: You will know your customers and have an idea of who uses your premises. People who stand out may be suspicious.

Vehicles: Parked cars with people sitting in them. At opening and closing time be aware of any vehicles with occupants in the vicinity of your premises. When cars are parked they are normally left by their owners. If the occupants of the vehicle are watching you or your premises this should increase your suspicions. During the trading day be aware of activity around your premises, during lunch or coffee breaks, if leaving the premises, be aware of who may be watching you or your premises.

What information we need:

If you witness anything you think is suspicious the information that we will want from you will be some of the following:

Description of the person: Gender, height, build, age, complexion, hair colour, length of hair, clothing worn (shoes, shorts/pants, top/jumper), any other unusual features.

Direction of travel: Where they were heading, Where did they come from, What were they travelling by (bike, walking, vehicle.)

Description of vehicle: Registration number, make and model of vehicle, colour, other features (roof racks, stickers, dents etc.)

Time, Date and Location: Exact time, date and location of when you saw the suspicious behaviour.

How do you report it?:

There are several ways you can report your suspicious behaviour. If you believe that a crime may be in progress or it requires immediate police action. You can call us on 9646 3333 or 131444 and if we do not answer you can speak to an officer in Northam or Perth who will arrange for police attendance. If life threatening call 000.

If it is non-urgent and you think it is something that police should know then you can email us on Beverley.Crime.Ewatch@police.wa.gov.au or come into the station. You can report anonymously to Crime Stoppers on 1800 333 000.

REMEMBER that we treat all information given to us confidential and your personal details and the information given to us will never be given to anyone else. **AND** all information **WILL** be acted upon.

Now that I have gone on about reporting suspicious behaviour I do want to leave you with this thought:

'Sometimes we read or hear too much news that makes us fearful or suspicious of others. We can forget that most of the people that we know, or at least encounter regularly, are decent and friendly'. (Adrienne Clarkson)

Stay Safe

Darrell and Kerry.

beverley.police.station@police.wa.gov.au

Ph: 9646 3333

OUR SERVICES

Photocopying

Photo Kiosk-Instant Photo's

Printing-A4 & A3 Colour

Binding-Wire, Thermal & Plastic

Desktop Publishing

Laminating-All Sizes

Negative & Slide Conversion

Tape & Record to CD Conversion

Send/Receive Faxes

Send/Receive Emails

Beverley Bulletin Publishing

Book Exchange

Jigsaw Loan

GOVERNMENT SERVICES

Centrelink Access Point

Government Computer Kiosk

Medicare Claim Booth

Dept. of Veteran's Affairs Info

Australian Taxation Office

Senior's Computers

Royalties for Regions information

TRAINING FACILITIES

Group Training and Workshops

One on One Training

Westlink Broadcasts

Video Conferencing Suite

OFFICE AVAILABLE

For Daily Rental

*******Suggestion Box*******

Help us to improve our services to
the community.

Have a suggestion? Then write it
down and pop it into our
suggestion box located in the
centre.



Beverley

Community Resource Centre

Your local connection

OPENING HOURS: Monday – Friday 8.30am – 4.00pm

132 Vincent Street, Beverley WA 6304

Phone: 08 9646 1600 Fax: 08 9646 1295

Email: beverley@crc.net.au Website: www.beverley.crc.net.au

CONGRATULATIONS

Our Trainee, Gemma Ugle is a finalist in the C Y O'Conner TAFE Awards in the Aboriginal and Torres Strait Islander Student of the Year Category. The Awards Ceremony will be held on Friday 20th April and we all wish you the best of luck Gemma.

Gemma successfully completed her Certificate II in Business and has commenced her Certificate III in Business and Administration.

THANK YOU

A Big Thank You must go to our wonderful community for their support at the recent 'One Life Suicide Prevention' Workshop on Wednesday 14th March. The morning session proved more popular and attracted a good turnout with guest speakers, Julian Kreig and Glenn Mitchell while John White represented the evening session as guest speaker.

A Special Thank You to Dina Barrett Lennard who graciously goes to the annual Caravan & Camping Expo and promotes our wonderful town. The CRC printed 700 pamphlets promoting the 'What's on at Easter in Beverley'. Last year's response was astounding, thanks to volunteer's like Dina.

COMING EVENTS

Cyber Security Awareness Week- We will be hosting a '**STOP E*Bullying**' community workshop on **Wednesday 6th June**. Topics covered will include: How to deal with the growing problem of Cyber bullying, online predators, Privacy issues, Scams, Viruses and protecting you and your family online. Times for these workshops will be posted at a later date.

Easter Long Weekend- on Saturday 7th April in the morning, the Beverley Tree & Garden Society will be having a stall on the veranda of the CRC building and there will be a White Elephant Sale too. Come along and support this fantastic community group and pick up a bargain.

WORK EXPERIENCE

Patrick Worster will be joining our team for a two week period as a work experience student from Northam Senior High School. Welcome Patrick.

*******Have a Happy and Safe Easter*******

Proudly Supported by



Department of
Regional Development and Lands



ROYALTIES
FOR REGIONS

Health staff to help smokers butt out

People who visit allied health professionals, community nurses and child health nurses in the Wheatbelt from March will be asked if they smoke and if so, have they considered quitting?

Those who wish to seek support to quit will be provided with a recommendation for an appropriate quit smoking service.

Primary Health Manager Gemma Tuxworth said, "Research shows that most smokers wish they had never started and would like to give up smoking." "Health professionals are perfectly placed to link people to a quitting service," said Gemma.

To ensure those people who want to quit smoking can access a support service in their own community; your local Health Promotion Officer will be running a Wheatbelt Quit Smoking program across the Avon and Central health district which covers the Shires of Goomalling, Dowerin, Toodyay, Northam, York, Beverley, Quairading, Cunderdin, Tammin and Meckering.

This program will include individual advice on nicotine replacement therapy, *Fresh Start* Quit Smoking groups and a motivational text or email messaging service.

If you're interested in taking part in the program contact the Health Promotion Team for details on 9690 1320.



Gemma Tuxworth, Primary Health Manager (left) and Rachael Biddulph, Health Promotion Officer (Right) at the Avon and Central Primary Health Unit's quit smoking training at Northam Hospital.

BEVERLEY DIABETES SUPPORT GROUP

Meets

At the O.T. Room,
Beverley Hospital

WHEN: 2.00pm TO 4.00pm
ON TUESDAY 17th APRIL

Contact

Leonie Hill on 96464 149

Type one and two diabetics of all ages are encouraged to attend as well as other members of the public interested or suffering from diabetes.

Please park on the road or behind the St John Ambulance Centre.

Tip: A well balanced diet includes plenty of fresh vegetables; make a vegetable soup for a light meal or have a cup for a snack.

FOR SALE

130 Heavy Paving Bricks

22cm x 22cm x 7.5cm

\$90

Phone 9646 1018



We have a bobcat and backhoe/loader available with an experienced operator for-

- ↳ Sand pads for house/shed/water tanks
- ↳ Site clearings and site cleanups
- ↳ Paving prep work
- ↳ Access tracks

Six wheeler tip truck and trailer also available for all bulk cartage including sand, gravel, blue metal etc. (supply and deliver).

General gardening service also available including lawn mowing, cleanup, and landscape design and construction.

Ring Dan and Zoe Wilkinson for a competitive quote
Phone- 9648 1006 or Mobile-0417 093 090
Email - dan.zoe@bigpond.com

Narrogin Poultry Society (Inc.)



Post Office Box 568
NARROGIN 6312
Telephone: 9881 1860

POULTRY AUCTION

Saturday 14 April
Clayton Road Pavilion
Narrogin

Birds penned by 9.30 am
Auction starts at 10.30 am
Auction concludes at 12 noon
All sorts. All welcome.

Coming Up:

Young Bird Show - 23 June
Open Bird Show - 11 August
Wyandotte Show - 26 August
Auction - 3 November

WIN \$250 FIRST PRIZE



There's a change in the air.....

Enter in our competition to design the new Beverley Agricultural Society Inc logo. To be eligible your logo must include our name and reflect the true ambience of an agricultural show.

Entries to be hand delivered to:

Beverley Ag Society

c/- Beverley CRC 132 Vincent Street Beverley

Or emailed to sfricker1@bigpond.com

Competition closes by 3pm Friday 11 May 2012

Terms and conditions:

Entries are to be no larger than A3 (W29.7cm x H42cm) and no smaller than A5 (W14.8cm x H21cm).

Entries must include our full name 'Beverley Agricultural Society Inc'.

Entries may be hand drawn, painted (in any media type) or graphically designed in jpeg or vector format.

Entries are to be original work only, no copyrighted material will be accepted.

Entries must comply with Australian Law, this is the full responsibility of the Artist. The laws include Copyright, Indigenous and Cultural Law and Local, State and Federal Law.

All copyright is handed over to Beverley Agricultural Society Inc once winner is announced and can be reproduced at the discretion of the committee.

The winner will be published in the Beverley Blarney June 2012 edition.

Competition is open to all ages.

Entry Form

Name:

Address:

Contact Number:

Age: Email:

I have read and accepted all of the above Terms and Conditions.

.....
Signature

.....
Full Name

.....
Date

Safety investigation launched into imported Off Road Vehicles

Consumer Protection has begun an investigation into the safety and quality of imported Off Road Vehicles after receiving several complaints from WA consumers in recent weeks.

Automotive and product safety officers are conducting inquiries into the imported quad bikes, dune buggies and motorbikes, principally low cost models of Chinese origin, some of which come in kit form and must be partially assembled by the purchaser.

Six incidents have been reported, which were not caused by misuse, and include:

- A front wheel collapse on a quad

bike while being ridden by 10 year old girl in Leinster;

- A rear suspension mount collapsed on a dirt bike while being ridden by a 15 year old girl in Mundaring;
- A front wheel rim fractured and came off a quad bike while being used in Gidgegannup;
- Fuel leaked from a quad bike and a starter/kill switch failed on a dirt bike, both purchased by a consumer in Busselton;
- Bolts became loose on a dune buggy after only one hour of use by a consumer in Carramar; and
- Three dirt bikes which either failed to start or stalled during use.

Commissioner for Consumer Protection Anne Driscoll is concerned about these reports and the potential for serious injury.

"It's particularly alarming considering these motorbikes are often ridden by children and may pose a serious risk to their safety," Ms Driscoll said.

"To fully investigate this issue and determine the appropriate action, we are keen to hear from other consumers who may have had trouble with these types of off road vehicles and I urge them to contact us as soon as possible.

"Concerned owners should have their dirt bikes and quad bikes thoroughly checked. In the first instance, purchaser should approach their supplier. Alternatively, if purchasers want to obtain an independent assessment, they could pay a licensed vehicle or motorcycle repairer to examine their vehicle with a focus on the safety of the wheels, frame and suspension.

"I strongly recommend that purchasers of kit vehicles not undertake the assembly themselves, not only for safety reasons, but because warranty claims could be jeopardised."

Consumers who have experienced problems with off road vehicles are urged to contact Consumer Protection on 1300 30 40 54 or consumer@commerce.wa.gov.au.

ALL TYPES

ALL AREAS

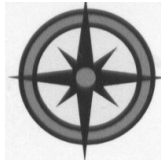

ALLROUND CONCRETE

**SHED FLOORS, DRIVEWAYS, FOOTPATHS, HOUSE SLABS,
SILO PADS, FERTILIZER/GRAIN/SUPA SHEDS**

ROBBIE HIGGINSON

MOBILE: 0427 384 977

HOME: 9641 2459 FAX: 9641 2339

ABN: 26 997 512 874

PO BOX 345 YORK WA 6302

WANTED

Wood stove for cabin.

Everhot / Metters or similar.

Phone: 9646 1656



HAMMOND FENCING

Jamie & Jen Hammond

PHONE: 0427 866 488

- **ALL TYPES OF FENCING**
- **KANGA LOADER & TRENCHING**

TV Antennas

UHF CB Repairs

Digital TV Upgrades

Reception Problem Solving

Qualified communications technician.

Reasonable labour charges.

Onsite service.

Repairs and installation to some car audio, car security, mobile phone handsfree.

Reversing camera systems for automotive and machinery.

Based locally in Beverley

Regional Antennas Plus

ALAN PRIMROSE

0408 002 965

A View from the Shed Understanding our Prostate

This year at Regional Men's Health we are focusing attention on broadening public knowledge about the male prostate gland. Andrology Australia and the Prostate Cancer Foundation have done a good job of drawing attention to the issue of cancer in this part of a man's anatomy, however, there still remains a lot of misunderstanding and even ignorance about this part of a man.

Although Prostate cancer is a big issue, killing more men than the number of women dying from breast cancer, it is not the major problem this gland creates. Most of us know that some older men have trouble emptying their bladder. Sometimes

this means getting up often during the night and not able to do anything when they do, which is a nuisance and embarrassing.

Many men are unaware this problem is often caused by their prostate gland. This little gland is shaped like a donut and the tube we pee through goes through the centre. The problem is that as a part of the aging process the prostate keeps growing, just like our ears and nose, and as the prostate enlarges it inhibits our ability to urinate.

Throughout Australia hundreds of thousands of men suffer from this condition and as men we need to act on this if it is affecting us. We need to find out if it is just part of the natural process of ageing and not some-

thing more serious such as a blockage which can cause repeated urinary tract infections or result in bladder or kidney problems or it could be cancer. Unfortunately the symptoms of several conditions are similar.

If you are troubled by urination problems, you should see a doctor - no matter what your age. If your doctor agrees that your symptoms need further evaluation and treatment, you may need to undergo a few tests.

Some of these conditions are a direct result of living longer but dealing with them can make the extra years far more enjoyable. We also know that eating 150 grams of nuts a week (30 grams a day) and incorporating natural red foods such as beetroot, tomato and watermelon into our diet helps keep our Prostate, and the rest of our body, in good condition.

While thinking about this ask yourself if you know why you have a Prostate gland. Most men don't know that it is an important part of our reproductive system, so I reckon that's worth preserving as long as we can, don't you?

Have a good day and have another nut or two.

Regards
Julian

PO Box 768 Northam WA 6401
Tel: (08) 96 902 277
Fax: (08) 96 902 253
Email: menshealth@agric.wa.gov.au



Beverley Earthmoving Contractors

40 years experience in all aspects of Earthmoving.

One stop shop for all your Septic Systems.

Supply & Install
Plumbing Licence PL 5829 Gas Fitting Licence GF 7422

ALL ASPECTS OF EARTHMOVING

House Pads Site Cuts

Block Clearing Laser Levelling

Service Trenches

To Shire and engineer specifications.

SAND SUPPLIES

Metal Gravel

BULK HAULAGE

Truck and Dog Trailer Backhoe 315 SE John Deere

Side Shift Extender Hoe

Bob Cat Loader

Forklift Post Hole Borer

General Freight ingage and over width loads credited.

Phone:
Ron 9646 0318
0429 088 689 or 0488 087 316

ChemDry®
Drier. Cleaner. Healthier.™
Betta Finish



Superior carpet
& upholstery
cleaning

Freecall 1800 017087
bettafinish@wn.com.au
Fax 08 96225473

www.beverleywa.com



BEVERLEY HISTORICAL SOCIETY

The [Dead Finish Museum](#) opened for the 2012 season on Sunday 4 March. The museum opening hours are 1pm - 3pm every Saturday and 11am - 3pm every Sunday from now till the end of November. As well, we open at any time on short notice, simply contact Tourist Information.

The society held its **first meeting** on Monday 12 March with 10 members present and 3 apologies. Subscriptions for 2011-2012 of \$10 are now due.

The Society now has its own **email address**: bhsdeadfinish@gmail.com thanks to Beverley CRC.

The Museum will have **extended opening over Easter** - opening from 10:30 am till 3:30 pm on both Easter Saturday and Sunday. There will be a special display *Fashions of Yesteryear* as well as quilts from Beverley Patchworkers. On display also will be the Female Convict Bonnet Tribute recently presented to the Society in recognition of Beverley's contribution to Christina Henri's *Roses from the Heart*® project.

Other **donations** include a complete Boy Scout's uniform as worn for the Beverley troop in the middle of the last century; two brocade dresses from the 1950s, a 'fur' stole & glomesh bag; various items from the now defunct Beverley Race Club; and a well-preserved canvas water bag.

A **bus tour**, by Chauffeurs Tours, is already booked for Thursday, June 21, 11:30am.

Our **next meeting** has been delayed due to Easter and will be on 16 April, at 1:30 pm in the Dead Finish Museum. New members are always welcome.

Contact Society Secretary on 96461541 (Morag).



Remote Area CONTRACTING SERVICES

Water Supply
Windmills & Accessories
Solar Pumps:
Sales, Service, Installation
Fencing & Yards
Trenching & Polypipe Laying

Agents for:
Mono Pumps, Ebara Pumps and
Pressure Systems

**Remote Area Contracting
Services Pty Ltd**
PO Box 638, York WA 6302
Tel: 9643 1047 Fax: 9643 1039

Errol Squire
0438 682 687

Dalene Davies
0427 021 146

WILLS AND ENDURING POWERS OF ATTORNEY

A friendly service for York, Beverley and
Quairading.

John will come to your house or farm.

JOHN MULLER LLB
SOLICITOR

0419 899 779

Email: mullja@bigpond.com

dtworx
local carpentry service

Lindsey Doyle

Ph: 0422 300 338

PO Box 450 BEVERLEY fax: 9647 2010 email: dtworx@westnet.com.au

BEVERLEY LIONS CLUB INC

Since giving up catering at the Tractor Pull, the members have had a quiet 2 months for a change, which gave us a chance to program future Projects for Beverley.

The Lions paper shed is full at the present and arrangements are being made to the Shire to deliver to the Recycling depot on their next trip to Perth.

In the meantime can all the contributors to the shed hold on to their used newspapers until we advise thru the Bulletin when cleared.

At the meeting in February, the

Incoming Officers for year 2012/13 have been elected. The main Executive officers are ...

PRESIDENT Terry Robinson
 SECRETARY Barrie Burns
 TREASURER Pat Thompson

No change from the previous year's Executives. Minor committee members will be advised next month when finalised.

The Club is organising an OPEN GOLF DAY in September 2012 and invitations will be sent to other Lions Clubs in the District as well as interested local Golf enthusiasts. Further details will be posted at a later date; the Project Manager for this event is President Terry Robinson.

The Beverley Lions are running a raffle of a "Specially Dressed Doll: (Easter Bonnet) to help raise funds in the running of the Club. The Doll stands 75 cm (30 inches) tall. Viewing of this doll is at the OLD BEVERLEY DRAPERY shop run by Mescal and the tickets are 3 for \$2.00 Please support the Beverley Lions in their fundraising as 90% collected is put back into the local community on projects and donations and the other 10% to our Foundation support such as Skin Cancer Van, Save Sight & Eye Clinic, Drug Awareness, Blood Cord, Hearing Dogs and many more.

Our gratitude goes to Mescal for making her premises available for displaying of the Special Doll. Tickets are available from Mescal at the shop and Treasurer Pat Thompson on tel. 96460981.

The Lions Club will be running a street stall on Easter Saturday exhibiting the Doll as well as a Hamper valued at a \$100 and a cash prize raffle of: \$4,000 1st prize, \$1,000 second prize and a Wine Pack valued at \$300 for 3rd prize..... tickets \$2.00 each. You got to be in it to win it.

For further information on the Beverley Lions contact Secretary Barrie Burns on tel 96416075 or President Terry Robinson on tel. 96460546.

Barrie J. Burns
 Secretary/Publicity Officer
 Beverley Lions Club Inc.



Beverley Horse & Pony Club Inc
 Would like to
Thank our Gymkhana Sponsors



Willey's Trading Post *Avon Trading Co*
Erigolia Welsh Pony Stud



**K.P.L
 Electrical**

**Domestic, Industrial,
 Commercial, Solar,
 Reverse Cycle A/C**

**All installation &
 repairs.**

Phone 0418 756 680
 EC 008194 L057147



**BLECHY'S TYRE
 AND BATTERY**

City Prices

**All Major Brands
 Second Hand
 Batteries, Repairs, Fitting, Balancing**

Bridgestone Preferred Dealer

Ph/fax Mick on 96461 607 or a/hrs 0400 804 045
 48 Dawson St.
 (Old Telecom shed)







Find Lung Cancer Early

Did you know that lung cancer is the fourth most common cancer in men and women in Western Australia? In 2009, 583 men and 393 women were diagnosed with lung cancer.

Finding lung cancer early is important to increase the chance of survival. Many people aren't aware of the signs and symptoms of lung cancer or they might be experiencing symptoms but don't act early enough, such as going to the doctor.

The earlier lung cancer is found the greater the chance of successful treatment.

The symptoms of lung cancer can include;

- Coughing up blood
- A cough that lasts for four weeks, or a worsening or changing of a long-standing cough
- Repeated chest infections
- Becoming more short of breath, tired or lacking energy
- Unexplained weight loss
- Persistent (long lasting) chest or shoulder pain

Knowing what is normal for you and your body is important as it will be easier to notice when something is different.

Go and see your doctor if you have had any of these symptoms for more than four weeks – they would rather see you earlier than later so don't put it off.

Check out

www.findcancerearly.com.au for more information about cancer signs and symptoms, what to do, telling your doctor and why early detection is important.

If you would like to order campaign materials (DVDs, posters or flyers) to promote the Find Cancer Early message in your community, please contact us.

Find Cancer Early is an initiative of The University of Western Australia and Cancer Council WA investigating ways to improve cancer outcomes for people in regional Western Australia.

PROPOSAL TO WIND-UP THE BEVERLEY LAND CONSERVATION DISTRICT COMMITTEE

Public comment is invited in relation to the proposed wind-up of the Beverley Land Conservation District Committee (LCDC).

LCDCs are statutory bodies formed under section 23 of the *Soil and Land Conservation Act 1945*. Their functions include undertaking land conservation works, promoting soil conservation programs and providing advice to the Department of Agriculture and Food on land use issues within their districts.

The Beverley LCDC is proposed to be abolished because of lack of interest.

If you wish to comment on this proposal, please write to the Commissioner by 02 May 2012. All comments received will be presented to the Minister for Agriculture and Food before the LCDC is formally wound-up.

Commissioner of Soil and Land Conservation
Department of Agriculture and Food
Locked Bag No 4
Bentley Delivery Centre WA 6983

For further information please contact:

John Borger

Phone: 0427 987 591

Mews Electrical Service Lothar Mews Electrical Contractor

Lic. No. 000797

PO Box 429
Beverley WA 6304

Ph/ fax: 08 9646 1918
Mob: 0419 851 934



TRANSPORT

Daily Service
-
Beverley to
York, Perth
and Return

AVON

EXPRESS TRANSPORT

0408 914 435 Home: (08) 9646 1668

COBB & STACY STANFIELD

Email: avonexpress@bigpond.com

FOR URGENT PICK UPS RING

COBB ON MOBILE

SMALL TO MEDIUM SIZED FREIGHT

Carbon Neutral seeks landowners with suitable properties for 2012 revegetation projects

Interested landowners in the Avon area, keen to participate in the 2012 winter planting season, are invited to contact Carbon Neutral. Successful applicants receive landowner incentive payments and Carbon Neutral covers all planting costs and conducts ongoing monitoring.

Suitable properties have 25 hectares or more and are in the Brookton, Dale, West Dale, Bally Bally, Kokeby, Beverley, York or Greenhills regions.

By joining Carbon Neutral’s planting projects, landowners will have properties revegetated with native trees and shrubs to restore natural ecosystems and inherent beauty. In many cases, plantings have positive effects on land productivity and help combat problems like soil erosion and salinity.

Carbon Neutral has developed and managed over 100 revegetation projects in Western Australia and South Australia since 2007 funded by the sale of carbon offsets in the voluntary market to individual supporters and businesses.

“As well as environmental and aesthetic benefits, Carbon Neutral offers the security of a profit share arrangement – where we register a proportion of carbon rights in landholders’ names, so there is financial security and the ability to benefit in the predicted upside of the rising price for carbon credits over time”, said Ray Wilson, CEO of Carbon Neutral.

Jo Wheeler, dedicated Site Manager for the Avon area, comments, ‘In winter 2012 we have the capacity to plant around 65 hectares of mixed native species voluntary market carbon sinks. Approximately 15 hectares of these 65 hectares can be planted as a dedicated sandalwood harvest area. Carbon Neutral develops good relations with landowners and our projects have credibility and integrity. We encourage landholders to contact us to learn more about the advantages for them and their properties.’”

For more information on the Carbon Neutral’s planting projects, including a list of FAQs please visit www.carbonneutral.com.au/land-owners/landowner-downloads.html or contact Carbon Neutral’s CEO:

Ray Wilson,
CEO Carbon Neutral
[Tel: 1300 851 211](tel:1300851211)
Ray.wilson@carbonneutral.com.au

About Carbon Neutral

Carbon Neutral is a not-for-profit carbon consultancy and offset provider. We help clients to measure, reduce and offset greenhouse gas emissions. As a registered environmental charity, we have a strong focus on developing biodiverse conservation plantings and carbon sinks, which deliver significant environmental co-benefits.

Carbon Neutral’s diverse client base includes Water Corporation, ABN Group, Acer Computers, Decmil, Taylors Wines and many local councils who choose to offset their emissions from their operations or vehicle fleets.

Recent Planting Photographs



Greenhills Mixed Native Species Forest Sink (18 hectares) planted in winter 2009 – photo taken February, 2012

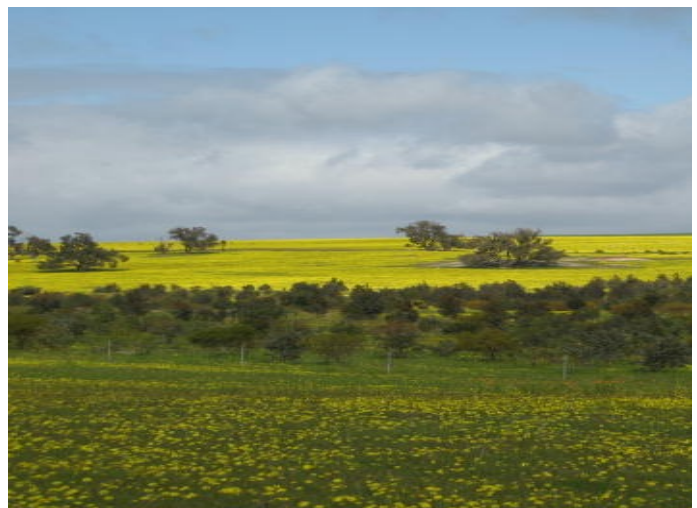

York region Mixed Native Species Sink (28 hectares) planted in 2008– photo taken Sept, 2011

BEVERLEY TREE AND GARDEN CLUB

Our first meeting of the year took place at Colin and Betty Cable's garden at Talbot Brook on the 6 March, a really hot day, but we were very comfortable on the veranda. Everyone enjoyed catching up with old mates and some not so old! We enjoyed walking around Betty and Colin's garden. Even at this time of the year it was a delight to see the laden fruit trees, the productive vegie garden and the collection of roses. Those of us who enjoy poultry and sheep studs enjoyed them too.

The garden club want to congratulate John and Glenys Lane as their garden has been included in the Open Garden Scheme. This garden is truly a "bloke's garden" and well worth a visit on the 22 September.

The next meeting for the club is 3 April at 1.30 pm at the Dead Finish. New members are very welcome. Contact numbers are Vera 9646 4013 or Dalene 9643 1047.

Calendar of events for 2012:

APRIL – Stall at Easter. All donations gratefully accepted.

MAY A trip to Dawsons. Let Dalene know if we may need the trailer.

JUNE - A trip to the vegie farm for a Devonshire tea. (Kokendin Rd) AMANA basket on 26th.

JULY - Trip to Armadale. Shops and nurseries.

AUGUST - Beverley Show. Bus trip to Wanneroo Botanical Gardens. Deep pool picnic.

SEPTEMBER - Friendship Club and local walk.

OCTOBER - York Garden Club to visit.

NOVEMBER - MELBOURNE CUP at St John's in the Wilderness out at the Dale. 30th Anniversary Garden Party at the Dead Finish (Date to be decided.)

DECEMBER - Christmas Party at the RSL hall.

 Department of Regional Development and Lands
 Department of Transport

 ROYALTIES FOR REGIONS



The Country Age Pension Fuel Card

The Country Age Pension Fuel Card provides eligible pensioners with up to \$500 a year towards the cost of fuel and taxi travel from participating providers.

Visit your participating country post office for an application form.



To see if you are eligible, call the Country Age Pension Fuel Card Information Line on:
1300 666 609

C & B SOUTHERN RUN TRANSPORT

DELIVERING TO: BEVERLEY, BROOKTON, PINGELLY
MONDAY, WEDNESDAY AND FRIDAY.

DELIVERY OF GENERAL FREIGHT, AND CHILLER
GOODS FROM CANNINGVALE MARKETS DEPO.

**PLEASE CONTACT PAUL BALDWIN ON
0417 953 968 OR AH 08 9646 0461.**

Big enough to do the job, small enough to care.

BEVERLEY LIONS CLUB RAFFLE

"SPECIAL DRESSED DOLL" (Easter Bonnet)

Specially made and donated to the Lions Club ... stands 75 cms tall (30inches)

Tickets \$1.00 and available at the OLD BEVERLEY DRAPERY (Mescal) where Doll will be on display... tickets also available from planned street stalls by the Lions Club.

Please support your Local Lions Club in helping to raise funds for the local community.

For further information contact Treasurer Pat Thompson (tel 96460981) or Secretary Barrie Burns (tel. 96416075)



Advertisement of intended application for incorporation of

Friends of the Dale River

Notice is hereby given that Greg Atwell, RMB 204B Beverley Retired being duly authorized by the above named association intends to apply to the Commissioner for Consumer Protection on or after 30th April 2012 for the incorporation of Friends of the Dale River.

The association is formed for the purpose of providing landcare services to the reserves and riparian areas along the Dale River and to rehabilitate and protect the reserve area on Deep Pool Road, Dale.

AVON DRILLING SERVICE

Mick Lewis
Ph: 9572 7828
Mob: 0427 814 055

Brenton Legg
Mob: 0404 708 979

**WATER BORES
BORE DEVELOPMENT
MINI EXCAVATOR
HIRE**

For all your air conditioning needs contact:-

Robert & Nathan Chamberlain

Avon Auto Air

Phone: 08 9647 2070
Mobile: 0428 472070

We are now accredited and registered to install and commission **Split System Air conditioners.**



WOOL BUYING



ROB THORN

0438 364 920

TOP PRICES PAID

FARM PICK-UP

PROMPT PAYMENT

CLIP PURCHASES FORWARD ON SPOT

CLIP HANDLING - SELLING

MEMBER OF PRIVATE TREATY WOOL MERCHANTS

G.J.S Roof CARPENTRY



Able to do stick or truss roof, renovations, alfresco, decking.
Ph: 0408 921 979



Beverley Health Service – Local Health Advisory Group 2012

Beverley Health Service are currently seeking Expressions of Interest from Local and Group Community Members to join our Local Health Advisory Group.

Purpose

The purpose of Local Health Advisory Groups is to provide a forum for:

- Ongoing communication and interaction between WACHS staff and Community Members;
- Development of workable solutions for local Health Service related issues.

The Local Health Advisory Group will advise and support local Health Service providers in an environment of cooperation, shared understanding and consensus. It is responsible for advising the Director of Nursing/Health Service Manager, and/or Primary Health Manager, Operations Manager, Regional Director and District Health Advisory Council on matters relating to Health Service quality, access, coordination and planning in the local setting.

Expressions of Interest

It is proposed that the Local Health Advisory Group (LHAG) will be formed within the next eight weeks.

Expressions of Interest can be submitted in writing to the Health Service Manager, Ms Michelle Bauer, Beverley Health Service, PO Box 142, Beverley, Western Australia, 6304.

Closing date is 10th of May 2012.

If you have any further queries, please do not hesitate to contact Michelle Bauer on 9646 3200.

Our Values: Community | Compassion | Quality | Integrity | Justice

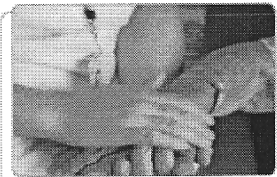

A View from the Shed

The Gift of Time

We often consider "philanthropy" as the province of the rich and famous and we almost always connect it to generous financial donations to a worthy cause; which is commendable, but is that what philanthropy really is or means?

Macquarie Dictionary states philanthropy as "a love of mankind, as manifest in deeds of practical benefit". So a rich benefactor usually fits this criteria, but what about you and me, what do we have to give?

I would like to suggest we can all be philanthropists with our time. We all have an equal amount given to us

each day and we can all choose how we use it. Ask yourself how generous you are with your time?

I know we all have time commitments, which are important to holding our lives together, but have we become a bit like "Scrooge" with our attitudes; holding it all for work and neglecting some of the important things that could do with a more philanthropic attitude.

The interesting thing is that when we start to give generously there seems to be more to go round. It also seems that when we are generous to others it comes back in often unexpected ways.

So then where should we start and who should we practice our philanthropic generous attitude out on? My

suggestion would be start anywhere, but family members should be your first consideration. Small random acts of considered kindness, from parents to children, and children to parents can draw us closer in many ways. Often we say "I'll do it later" which often misses the moment.

Simple things such as small acts of kindness to complete strangers, helping out with kids sport or just listening to someone's story take little time but make a big difference.

The last person to consider, who is often forgotten, is you. When was the last time you did something just for you? We can be so busy our needs get forgotten and all work and no play makes us dull in many ways.

The final thing I would say about philanthropy is that it must be an unconditional gift. If we only do things for others to somehow gain a benefit for ourselves it isn't really a gift. Practice giving some of your time without thought of personal gain and I believe we can change a lot that is toxic in our modern world.

Have a good day

Regards

Julian

PO Box 768 Northam WA 6401

Tel: (08) 96 902 277

Fax: (08) 96 902 253

Email: menshealth@agric.wa.gov.au



HOUSE FOR RENT IN BEVERLEY

3 x 1 / Aircon / Garage
Secure yard

Available at the end of
March 2012.



Contact:
Warren Hunt
0427 084 217

T.M. Hair Design

Family Hairdressing at reasonable prices. Appointments essential.

We are delighted to welcome Marg to our team. Marg is a highly qualified Hairdresser who has many year's experience, owning her own successful business in Queensland. She loves all facets of Hairdressing but particularly enjoys cutting & perming and is looking forward to meeting the Beverley community

For all your family's Hairdressing needs, be it cuts, colours, perms, blow dries or sets we are here to take care of you.

At Secrets... Watch this space... There are some exciting new ranges being added to our gorgeous collection of gifts & home wares. You will need to come in to see what pretties have found their way to Beverley for your pleasure.

Please note....Denise will be in store with her Winter Shoe & Boot Collection on Monday 7th May at 11am. All welcome to view her incredible array.

We welcome browsing even if you go elsewhere for
your hairdressing needs.



*For all appointments: Call in to 100 Vincent St
or Phone 9646 1122.*



BEVERLEY YOUTH REPORT

The Youth Centre runs every Friday night for 10 years to Youth and we are averaging 25 youth, kicking the footy, shooting baskets, playing pool, Playstation, table tennis or just sitting and chatting to Robyn and I.



An Australian, State, Territory and Local Government Initiative

Holiday Programme—York Youth Centre:

All Beverley youth are welcome:- Ages 9years - Youth

- Monday 16th April** Candle making
Tuesday 17th April Art with Jenny Broun—Beverley Station Gallery
Wednesday 18th April Cooking with Vicky
Thursday 19th April Hang Out Day - Prizes, Pool Comp, Movie, games and fun

All the above \$15 & 10am-4pm Contact Lyn for forms.

Friday 20th April - Celebrating Youth Week
Free Sausage Sizzle & Drink 6pm-10pm
Karaoke with Debbie

Also, **optional-Laser Skirmish** \$25 per head—played in the Youth Centre grounds!

I will be taking a bus across for the Friday celebration, please contact Lyn for forms.

Banners in the Terrace:

Prizes given for the best design by children of Beverley for Banners in the Terrace, on display in Perth July-August.

If you are interested in drawing a design on Beverley please deliver to Shire Office before 15th April with name and address on back, would be great to see your design hanging in St. Georges Terrace Perth!



Active After School:

Term 1 is now complete, children have been give their certificates and we had lots of fun with buckets of water due to the extreme heat, Sam, Claire, Lisa and Lyn enjoyed working with the children for AASC which is now run from the School undercover area.

All the Sport equipment collected over the past 2 years is now in the School Sports shed and offers a huge range for the children to enjoy.

Term 2 will be hockey and multi skill games, this will be advertised in the School Newsletter. Term 3 we will have a cricket coach from the WACA and Term 4 a soccer coach from Northam—we will keep you posted!

Any enquiries please contact Youth Development Officer, Lyn Kay on 0411 355 811

T. Heng Ee

Barrister at Law, Inner Temple (London)

T. HENG EE & ASSOCIATES

Solicitors & Legal Consultants

P.O. Box 331
Lot 453 Vincent St (Corner Hamersley St.)
Beverley WA 6304

Tel :08-96461939
Mob :040-2229392
Email :ET19@bigpond.com

For Sale

6 acres 2 bedrooms,
2 sleepouts, a/c house.
New kitchen, lounge, dining,
meals and gas heating.
12m x 5m powered shed.
20,000gal tank +
2 x smaller tanks.
Small orchard and treed
winter creek. Approx 3 kms
from town. Genuine buyers
only. Private sale.
\$310,000.00. 0414619069.

Beverley District High School Happenings

Our local swimming pool has been where a lot of action has been happening in the past two weeks with the Faction Carnival on Friday 9th March, followed by the Interschool Swimming Carnival on Friday 16th March. Faction Carnival was a very hot day with 38 degree temperatures and a nice mild change for the Interschool. Faction Carnival results are included in these notes.

Staffing

I must apologise to **Di Colebrook** for incorrectly stating her role at our school. She does have a support role, but she also teaches Technology and Enterprise, Health, Home Economics and Maths.

We would like to welcome **Ms Dani-elle Lindau** and **Ms Lisa Mourach** who have been appointed for one day a week on Fridays working with students in Year 3, 5 and 7 to support classroom coverage of upcoming NAPLAN skills.

FACTION SWIMMING CHAMPIONS 2012

BOYS CHAMPIONSHIP WINNER	GIRLS CHAMPIONSHIP WINNER
9 YRS: Samuel McLean RUNNER UP: Lenny Ugle	9 YRS: Grace Fisher RUNNER UP: Kaitlyn Shaw
10 YRS: Stanley Stevens RUNNER UP: Callum Overington	10 YRS: Hannah Bowden RUNNER UP: Talia Pearce
11 YRS: Tarkyn Henry RUNNER UP: Thomas McLean	11 YRS: Georgina Fisher RUNNER UP: Jazmyn Hammond
12 YRS: Luke Gollan RUNNER UP: Thomas Drake-Brockman	12 YRS: Jessica Appelbee RUNNER UP: Millie Byworth
13 + YRS: Leyton Ugle RUNNER UP: Jeremy Stevens	13 + YRS: Vernetta McKelvie RUNNER UP: Lydia Ugle

Overall Champion Boy	Overall Champion Girl
Tarkyn Henry	Georgina Fisher

Primary Open Boys Freestyle	Primary Open Girls Freestyle
WINNER: Tarkyn Henry RUNNER UP: Thomas McLean	WINNER: Georgina Fisher RUNNER UP: Hannah Bowden

Primary Open Boys Butterfly	Primary Open Girls Butterfly
WINNER: Tarkyn Henry RUNNER UP: Luke Gollan	WINNER: Georgina Fisher RUNNER UP: Jessica Appelbee

Secondary Open Boys Freestyle	Secondary Open Girls Freestyle
WINNER: Jeremy Stevens RUNNER UP: Leyton Ugle	WINNER: Lydia Ugle

Secondary Open Boys Butterfly	Secondary Open Girls Butterfly
WINNER: Leyton Ugle RUNNER UP: Brodie Kiernan	WINNER: Lydia Ugle

OUTRIGHT WINNER		
1 st	Eyre	229
2 nd	Dale	196
3 rd	Forrest	193

Photos of Faction and Interschool Carnival (and these results) will be included in the May Blarney.

Years 7-10 Robotics

SciTech Robotics

SciTech was quite fun. We watched a slideshow on robots and no-bots. We had to watch videos of robots and say whether it was a robot or not. After the slideshow, the man showed us a small robot and it did things on command. It detected a different surface on the ground with a light sensor and it went forward, hit a bin, detected the bin and sensed that it had to turn around, and it did. After he had showed how it worked and how to do it, he told us to team up and program our robot on this special programming page on the laptop. We programmed it and then we tested it. After a lot of testing we got it right and the robot did exactly what we wanted it to do. I liked programming the robot and seeing it do what we asked it to do. *By Zoe*



It was a cool morning in Beverley on the 28th of February as the year 7-10 students set off to the art/music room to do a lesson on robotics. The lesson was conducted by some of the lovely workers at SciTech. Firstly Tim, one of the SciTech workers, showed us some robots on the projector. Shortly after, we paired up and made a sequence of movements and sounds on the Mac Books that would soon be uploaded to the robot. After an hour or so mucking around with it, we tested it. Some of the robots were programmed right, but others weren't. In the end we were all given a key holder in recognition of what we'd done. Overall it was an enjoyable day for all who participated. *By Jade Holland and Lydia Ugle*

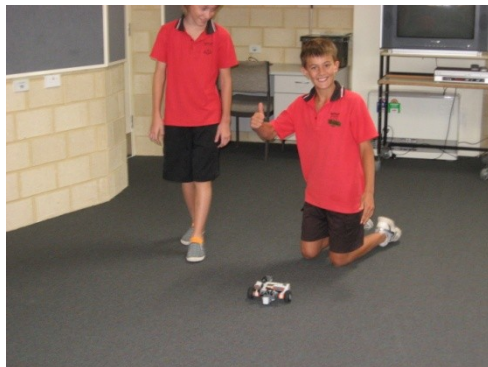

NAPLAN

Our school has achieved a superb set of results in the annual national testing in Literacy and Numeracy. If a performance ladder was set up we would be sitting in the top 4 of the 70 schools in the Wheatbelt Region, and very favourably placed with respect to all WA schools. Congratulations to the girls and boys tested last year.

Programs are in place across the school this year catering for all students to ensure a continuation of our achievements. A Maths Talented and Gifted (TAGS) program is starting in Maths, Primary Extension and Challenge (PEAC) students are working with students from other schools in Narrogin and our support classes in Literacy are a weekly feature.

Only 2 more weeks at the time of writing to our holidays and Easter Break. Please enjoy your time with your children and we look forward to them returning refreshed and eager for the 2nd Term.

Happy Easter (Buon Natale) from all staff at Beverley District High School.

Sera Minchin



Dawson's Concrete & Reinforcing

"Your Local Beverley Concreteer"

- Concrete Formwork & Steel Fixing
- Driveways, Shed floors, Maintenance pits, Silo pads, Super sheds, House pads
- Fully mobile service
- Over 30 Years Experience
- 7 Days A Week
- Professional, Reliable Service

Phone for a Free Quote

SANDY DAWSON

Mobile: 0417 375 221

Email: pameladawson@bigpond.com

BEVERLEY SHOW STUFF

On track for another great year at the Beverley Agricultural Society. This year the theme for the Show is going to be the Australian Year of the Farmer. If you want to know more about this fantastic nationwide initiative search www.yearofthefarmer.com.au Or if you have 5 minutes to spare check out the youtube link below. It's a great little video. http://youtu.be/ffUZ_j2cCe0 Our next meeting will be at 7.30pm on Wed the 18th April at the Top Pub.

**Ross Keep
Beverley** 

Tree and Garden Maintenance

Shrub & Hedge
Pruning & Shaping
ALL TREE WORK

 Mowing, Weeding
Yard and Window Cleaning

Rubbish Removal, Transplanting
HAVE CHIPPER/MULCHER

Power Line Licenced
Accredited Tree Surgeon

9646 0370 
Mob **0458460370**
ABN 56 069 769 432

Farm House and 20 Acres for Rent

- Very comfortable 4 x 2 complete with air conditioning and wood fire.
- Prefer green thumb and are negotiable on rent in exchange for care of 2 horses, 2 dogs, 1 cat, 4 fish and 30 chooks.
- 27 kms west of Beverley within commuting distance of Perth.
- 6 months, available from 20 April.
- \$200 per week - negotiable.

Contact Mark & Fiona Bowden 9648 1050

Machinery for Sale

- John Deere 4440 150HP Duals
- Case Header 1460
- Acco 1730A V8 Petrol tipper
- MF Scarifier 29 Tyne

All offers considered.

Contact Mark Bowden 0427 487 900



Avondale Bush Reserve

We are working on the reserve management, in conjunction with Greening Australia, and Wheatbelt NRM. Helena Mills from the National Trust has had a good walk through the bush, and seems impressed with the condition of the flora. The plan is to host the WA Wildflower Society volunteers during spring, while they undertake a flora survey. This can then be compared with the survey conducted, and well documented, by Byron Lamont in 1981. That will give us a good picture of the change in condition. There is also the possibility for releasing Red-tailed Phascogales, if we manage the foxes, this season.

2012 Events and opening dates at Avondale

Easter/School Holidays 2012	Friday 6 to Wed 25 April 2012
National Heritage Festival	Sunday 6 and Sunday 13 May
Farm Day (www.farmday.com.au)	26 and 27 May 2012
Foundation Day Weekend	Sat 2 to Mon 4 June 2012
Beverley Clydesdale and Vintage	Sunday 24 June 2012
School Holidays	Sat 7 to Mon 23 July 2012
School Holidays	Sat 29 Sep to Mon 15 Oct 2012
Beverley Harvest Festival	Sunday 25 Nov 2012

Volunteers needed

Do you like meeting new people? Do you like promoting your community? Perhaps we have an opportunity for you. Avondale Farm Project Assn (AFPA) tries to have Avondale Farm open to the general public as much as possible. See dates above. AFPA promote the open days on the internet, with the local tourist bureau, and a variety of other networks. However, we need community volunteers to open up and greet the visitors on weekends between 10am and 4pm. New volunteers welcome.

Training provided.

If you think you can help please call Dina 9646 1004.

Hobbyhorse Challenge

If you, your family, or community group would like a blank hobby horse to decorate, and be part of the fun, please contact Avondale for a registration form. Blank horses are limited, so be quick.

Local stall holders needed at Avondale events

Avondale Farm Project Association organises and presents community events at Avondale throughout the year. We would like to encourage bona fide local crafts people to participate by offering you free stall site at the events. If you are a genuine local resident who creates your own handiwork for sale and would like to be involved please contact Avondale 9646 1004.

Clydesdales

Are you a local who would like to volunteer your time to handle and work the Clydesdale horses at Avondale on a regular basis? Without regular handling and work the horses are becoming difficult to keep at Avondale. If you are interested and would like to discuss this further please give Dina a call on 9646 1004 during business hours.

Sheep required

We require a small line of sheep for shearing demonstrations at the Beverley Harvest Festival on Sunday 25 November 2012. Perhaps a hobby farmer with up to 200 sheep, or a large scale farmer with a small mob that can be held over until the end of November. Please let us know if you can help.



Special Invitation

Are you interested in special projects? We invite you to join our team of volunteers to assist in organising and presenting events at Avondale. If you would like to know more please ring Avondale during business hours.

Gilmac Sheep Pellets

Gilmac has generously donated a voucher for 1 tonne of sheep pellets, to support our Harvest Festival. Do you use sheep pellets? How much are they worth to you? We are open for offers.



More Information

Avondale Farm 9646 1004

www.beverleywa.com/avondale

National Trust of Australia (WA)

9321 6088

www.ntwa.com.au



Play dress ups

Beverley Playgroup Inc.

Beverley Playgroup meets every Thursday at 9:30am in the old Kindy building on Vincent St (next to the Shire, behind the blue fountain) from February to December.

All children aged 0-4 years and their parents/carers are welcome to attend.

Cost is \$2 per family per week. Please bring a piece of fruit to share, water bottle and hat.

For further information, please contact Marissa

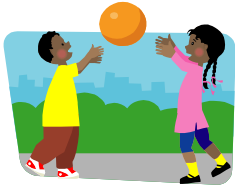

Learn to share and make friends

Craft activities...

Mum's can make new friends too!

Ride a scooter or a trike!



Learn new things



Enjoy fruit time

Beverley Bowling Club

**AGM – Friday 27th April
7.30 PM at the Club**

Beverley Bowling Club

**Sat- 21st April – 12 Noon-
General Meeting- Re discussion
about New Green – Followed
by a Men's Sausage Sizzle and
Pennant Windup.**

AVON VALLEY WINDSCREENS

A preferred windscreen repairer

**Cars, Trucks & Tractors
Replacements & Chips**

Kale & Ron Robinson

0429 001 393

32 Georgiana St, York 6302

We come to you!



EQUESTRIAN

**FOR NATURAL
HOOF TRIMMING
OR Paddock
TRIMMING**

**PHONE JIM ON
9646 4152**

**REASONABLE
RATES**

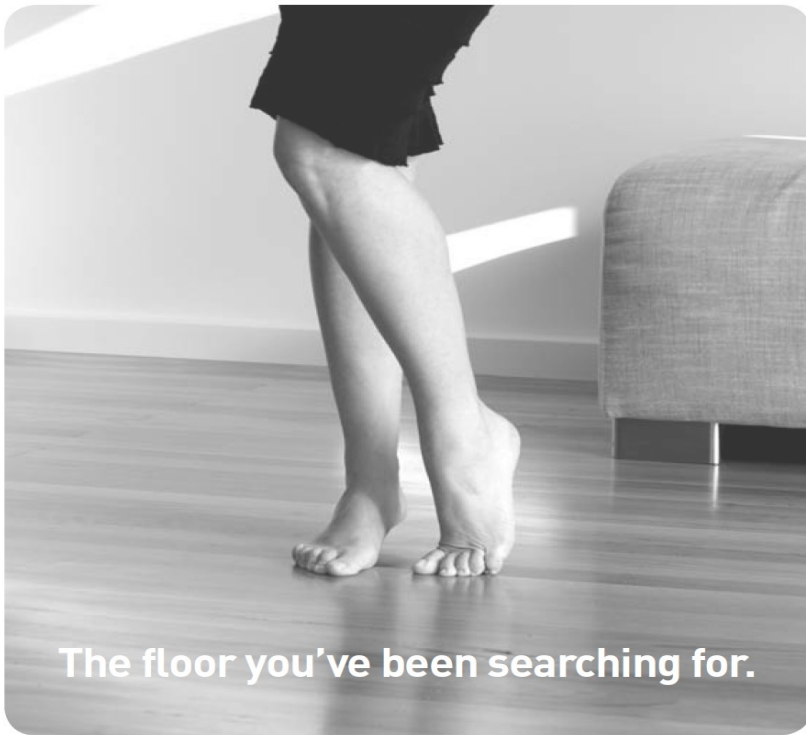

The floor you've been searching for.



Carpet Choice is now called Choices because that's exactly what you'll find, more beautiful choices in carpet, timber, vinyl, laminate and rugs. And more inspiration from more surfaces, colours and finishes than you could ever imagine.
Find the store you've been searching for at choicesflooring.com.au

Choices by Dallimores
258 Fitzgerald Street, Northam
9622 1154

Choices
The floor you've been searching for

St Mary's Anglican Society
Annual General Meeting
Tuesday 17 April 2012
1.30 pm
Church Hall

Hospital Auxiliary OpShop News

The op shop will be open on Easter Saturday from 9am - 12pm, hope to see you there!



Our end of Summer sale will be on April 13th, 20th and 27th.



There will be lots of bargains as everything will be half-price, you never know what you might find.

FERTILISER

Dispatch Centre York

BASE PRODUCTS

PRESCRIPTION BLENDS

SOIL TESTING

EMFERT

Pty Ltd

Call today for our best price
On your 2012 Fertiliser

Office: 08 9641 2088

Bill: 0432 802 649

Luke: 0417 377 198

134 Burges Siding Road
York

YORK CHIROPRACTIC

MacLachlan Centre,
Trews Road, York

Clinic available every week
by appointment only.

Tel: 9641 1500

**Dr Alexandra [Sacha]
Browne**

B.Sc [Chiro] B.Chiropractic
Doctor of Chiropractic



BEVERLEY HOSPITAL AUXILIARY OP SHOP

Donated, clean clothing is very much appreciated. No electrical appliances, underwear or bathers accepted. Donated items may be left at Avon Trading please.

The Op Shop is open every Friday between 2:00pm and 4:00pm.

OP SHOP ROSTER FOR April 2012

Fri 06 Good Friday
Sat 07 Easter Saturday
Fri 13 Betty Cable, Gina Adams, Rhonda Michin
Fri 20 Rhonda Seymour, Sue Eramiha, Jan Howell
Fri 27 Amanda McLean, Sera Minchin, Ailsa Elston

Val Moad
Hon. Secretary



MEALS ON WHEELS ROSTER FOR April 2012

Apr 02 P Williamson/B Foster
Apr 03 A & K Boyle
Apr 04 P & R Keep
Apr 05 L Wellington/S McEwan(N/D)
Apr 06 Public Holiday

Apr 09 Public Holiday
Apr 10 P Smith/D Kilpatrick(N/D)
Apr 11 C Moulton/A Elston
Apr 12 J Islip/T Valli
Apr 13 M & H Anderson

Apr 16 K Badger/B Wauchope
Apr 17 C & B Cable
Apr 18 E Boyle/D Strange
Apr 19 D & E White
Apr 20 J Howell/S Smith

Apr 23 W Gilbert/B Foster
Apr 24 J Van Tiel/R McCallum
Apr 25 Public Holiday
Apr 26 A & K Boyle
Apr 27 L Wellington/D Kilpatrick(ND)

Apr 30 P Smith/S McEwan(N/D)

BEVERLEY CHILD HEALTH CLINIC

Clinic appointments can be made by ringing the hospital on 9646 3200.

The clinic is open by
appointments with
immunisations from 9 am to 4 pm.

Amy Lee — Child Health Nurse.



Penchar Contracting Grader Hire (WET)

John Deere 770BH (cat 140h equivalent)
14' mould board, rear rippers.

Roaded catchments, contours erect & decommissioned, roads & tracks, fence lines, house and shed cuttings, firebreaks, runways and washout fills

Contact: Fred Sing (China)
Mobile: 0429461369



York Estate Agents – (Beverley Division)

Local Residential & Rural Experts, honest and caring for your requirements. Whatever you are looking for, be it your first home, or retirement home, a hobby farm, a dream block of land or investment, we can help with a can do Professional Attitude.

Contact the Team at York Estate Agents for all your Real Estate requirements. Office: 72 Avon Terrace York WA 6302

Residential: Helen Stubing 0407 964 611 Your Local Sale Rep.

Rural: Michael Bawden 0403 268 158 **FREE Appraisals**

Rentals: Jenette Callaghan 0418 929 011

Office: Phone: 9641 1335 Fax: 9641 1334

Email: Helen: stubing@oceanbroadband.net

Office: yorkfn@westnet.com.au

Web: www.yorkfn.com.au

NEED PRACTICAL TRADE ASSISTANCE?

Contact

Design-Man

(Design and Manufacturing Services)

Solving a range of practical needs and problems.

Specialising in:

- ✓ Cabinet making
- ✓ Shop fitting and modifications
- ✓ Modular designs eg Work spaces
- ✓ General carpentry
- ✓ Installations and modifications
- ✓ Metal based fabrication
- ✓ Motorhome and Caravan fitouts
- ✓ Tiling
- ✓ Advice and training

Guy Slingerland

0403602335

Beverley Anglican Community
Times for Sunday services for April 2012

DAY	DATE	CHURCH LOCATION	Time		SERVICE
			AM	PM	
Saturday	31 Mar	St Mary's Beverley		5.30pm	Palm Sunday Service
Friday	6 Apr	St Mary's Beverley		6.30pm	Good Friday Liturgy
**Sunday	8 Apr	St Mary's Beverley	6.00am		Easter Day
Sunday	15 Apr	St Mary's Beverley	10.30am		Holy Communion
Sunday	22 Apr	This Sunday is set as a visiting service to St Edward's Hilton. Travel will be available by bus on the day.			
Sunday	29 Apr	St Mary's Beverley	8.30am		Prayer, Praise & Proclamation



CATHOLIC CHURCH

Service in Beverley
8:00 am every Sunday at
Beverley Sacred Heart Church

THE RELIGIOUS SOCIETY OF FRIENDS (QUAKERS)

Beverley Friends Meeting - Old Catholic School Rooms
Dempster Street

Sunday 10:30am - Meeting for Worship

For more information & enquiries
phone 9646 0575.

** A continental breakfast in the hall will follow this service.

All Parish correspondence to: **Secretary, PO Box 292 Beverley.**

All mail for St Mary's Society please address to: **54 Smith Street, Beverley**



CHURCH OF CHRIST

The Church of Christ meets for services at the C.W.A. Hall every Sunday at 10:30am.

Enquiries to Sylvia Seddon
Secretary 9646 1072.



1100 copies each month

Beverley Blarney

Advertise your business here!



The Church of United Spiritualism of Australia

Schedule of Services for 2012

Healing at 2.30 pm and the Service commences 3.00 pm

Feb 12	Jun 10	Oct 14
Mar 11	July 8	Nov 11
Apr 8	Aug 19	Dec 9
May 13	Sept 9	

Please contact Rev Irene on 9646 0470 for details of venue as this may vary.

BROOKTON TRIATHLON 2012

The sun shone and the 114 registered competitors arrived to take part in what would be the biggest triathlon the Brookton Aquatic Centre and the town of Brookton had seen, total crowds reaching over 170 for the annual Brookton Triathlon on 26 February 2012.

Competitors from as far as Narrogin, Perth, York, Newdegate, Lake Grace and Northam arrived to see the Open competitors start their race. Twelve individual males, three individual women and two teams completed the 400m swim, 12km cycle and 5km run.

The Novice course, for those interested in a slightly shorter route, consisted of a 200m swim, 6km cycle and 3km run around Brookton Township and attracted a wide variety of competitors.

The ever popular Juniors under 12, swimming 100m, cycling 3km and running 800m, entered a record number of teams and a great number of individuals, the finish times were tight.

New in 2012 was the introduction of the Kidlet course, this was for competitors 8 and under, Kidlets

swam 33m, rode 2km and ran 500m. There were a great number of Kidlet individuals and teams and we hope to see this category grow in popularity each year as an alternative to the juniors course.

To finish this spectacular day we had 12 teams enter the Fun course, two of these were Corporate teams, the Brookton Pingelly Football Club and a Shire team made up of councillors and staff. The two teams were in contest to take out the inaugural Corporate Trophy, a fixture that we hope to see continue at future triathlons. The Footy boys took out the trophy coming in first at 16 mins 33 seconds. The Fun event was open to all ages and many families put together a fun team after competing in other events. A magnificent effort by all who took part.

The competitors passed through the hay bale finish line and were rewarded with a sausage sizzle and pool inflatable, finishing off the day with the presentation of prizes by Cr Kym Wilkinson.

The event organisers would like to thank all those involved on the day. A big thank you to the Brookton Men's Shed who constructed bike racks for the event and assisted on the day as marshals, along with many other volunteers. We would also like to thank the volunteer com-

mittee of Cr Kim Mills, Brad Eyre, Eleesha Coote and Cliff Fishlock. Volunteers are an integral part of any event, so thank you all for your time and valuable community contribution.

The event organisers acknowledge the valuable support of our sponsors: The State Government through the Department of Sport and Recreation and Lotterywest, a major supporter of the Brookton Triathlon; Brookton Community Resource Centre; Pingelly Brookton Bendigo Bank; Contract Aquatic Services; Total Triathlon Perth; Brookton Old Time Motor Show; Brookton Supermarket; Balco Australia; Hannaford Seed Masters; Brookton News; Flinn Health and Fitness; Gill Rural Traders; the Brookton Club Hotel and the Shire of Brookton.

For further information and/or results contact Juliana Chambers at the Shire 9642 1106 or see our website www.brookton.wa.gov.au.

Country Line Dancing

Beverley Town Hall

Thursdays 9.30am to 12.00pm

Enjoyable exercise!

*Enquires: Jan 9646 4041 or
Jill 9646 0283*

**Unique Strokes W.A.
Painting & Decorating**

Reg. No. 4236

ROB BAIN

QUALIFIED LOCAL TRADESMEN

For Guaranteed Traditional
Workmanship & Prompt Free Quotes

Phone: 089647 2102

Mobile: 0418 904 013



Natway Furniture & Constructions

ABN: 62 824 726 465

Wayne & Natalie Ashworth

Qualified Carpenter & Joiner Tradesman

- General Building Work
- Furniture Construction & Restoration

27 Brooking Street, Beverley

Phone:

08 9646 0159

Mobile: 0417 973 415 (Wayne)

Mobile: 0429 491 039 (Natalie)

Beverley Bowling Club

The Ladies played their Championship Pairs on the 22nd and 29th of February, and the winners with 8 points were Glenys Collins and Chrissy Sazanov, with Jane Murray and Lyn Mactaggart the Runners-up with 6 points.

The Ladies Pennant Team finished in 2nd place this year on the ladder, which meant they had to play the finals at Bolgart who finished on top. In their first game against Bolgart the team had a convincing win, which put them straight into the final game, which would be against the winner of the game between Bolgart and York Blue. This game was played on the 6th of March, with Beverley again having to play Bolgart. This time Bolgart ran out the winners by just 4 shots. Congratulations to Bolgart on winning the 2011/2012 Avon Valley Ladies Bowls Pennant, and well done to the Beverley team for their great effort this season.

The Men's Pennant Season is drawing to a close with the 2nd division (white) team making it to the finals which will be played at Northam on the weekend of the 24th & 25th of March.

The rounds of the Championship Pairs and Singles have been played throughout February, with the Finals for both played on the 11th of March. The Men's Singles Champion for 2011/2012 is Peter Fleay from Royce Edwards, with a very close final score of 25-2. The Men's Pairs Champions were Peter Fleay and Jeff Bremner from Rodney and Frank Ware.

The IGA Men's Fours Championship was played on the 18th of March and the winners were: Peter Fleay, Greg Barrett-Lennard, Geoff Bremner and Brett Hutchinson by 1 shot from Reg Behn, Lew Shaw, Ron Napier and Daryl Burton.

On Tuesday the 13th the Beverley Invitation Classic Fours were played, with 20 teams participating. The interesting format of Hour on Hour off, playing to the bell, proved very successful with all teams getting 4 games, but also allowing time between rounds to get to know the people you have played.

The Winners of the Classic travelled up from Dalkeith and were D. Hyde, A. Davidson, R. Day and M. Adams with 4 wins + 29. The local team of R. Behn, K. Moulton, M. Armstrong and R. Napier were the Runners-up with 4 wins +

16.

Third Place went to the Brookton Team of P. Meecham, N. Walker, L. Eva and L. Davis with 3 ½ wins + 12.

The AM round went to D. Bell, F. Ware, R. Ware and G. Rayner from Beverley. The PM round was won by R. Parker, J. Wilson and G. Spriggs from Pickering Brook along with R. Hastings from Beverley.

Our Club extends thanks to all the sponsors; all who attended and made it such an enjoyable day; and to all club members who helped with preparing the greens, tending bar, and feeding the masses, and making it such a successful event.

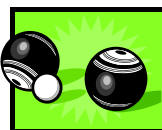

BROOKTON PLUMBING

ABN: 37 675 595 336

**FOR ALL YOUR
PLUMBING MAINTENANCE
AND GAS FITTING NEEDS**

***PLUS SEPTIC WASTE
REMOVAL**

PHONE:

**SEAN 0413 480 543 or
NATASHA 0422 013 889**

PL: 7130 GF: 006947 SWR: T235

BEVERLEY BAKERY

123 Vincent Street
MARK AND ANGIE

**FRESH BAKED BREAD
PIES AND SLICES**

Now Available - Choc Milks, Iced Coffees and Ham/Chicken Salad Rolls

**OPEN 5 DAYS - THURSDAY TO MONDAY
FROM 6AM**

Phone MARK on 0411 256 681 For Orders

WD & LM SLEEP

Kokeby Concrete

Specialising in

**Concrete, Sand pads, Bob Cat Hire, Site and Block
Cleanup (can organise grano workers)**



P: 08 9646 4163 M: 0429 461 314

Beverley Pool Season 2012 Final Report

Hi all (for the last time this season).

To say this year was huge would be a gross understatement, but rather than get bogged down in clichés all I will say is Brilliant. My first year as Pool manager here in Beverley has had it positives and a few negatives which I will go into greater detail later. Australia day, without a doubt, was the biggest day of the year with over 350 in attendance. I would like to thank the Lions club of Beverley for all their continuous support of this wonderful event. As a Manager no one can possibly prepare you for the sheer magnitude of an event this big. Apart from the odd minor first aid situation it was gratifying to see a relatively incident free event. All the feedback has been positive and I would like to thank the Shire workers for all the help they gave giving the lawn a “wow” factor on entry, cheers boys. All the children in attendance were amazingly well behaved and all parents should be proud of their conduct. Wished I could say the same for ‘some’ greedy adults who decided that abusing the freebies was all part of the event. Giving verbal abuse to the Lions volunteers because they didn’t get the ice cream they wanted is unacceptable people. Next year I will personally assure the volunteers that if an incident like that ever occurs again they will receive a quick exit and will not be welcome back to the Pool. That’s the housekeeping done.

On the 15th of March the Rottnest swim finished and we (Beverley) took out the \$600 prize. Arrogant I know but I was never in doubt as it was painfully obvious from the beginning that we had some special participants involved not least of all my early morning Penguins. All of them received a free T-shirt for completing in the first twenty. A quick word of thanks to all the regular and not so regular early swimmers. It has been a season highlight to sit with you all each and every morning. Some of my funniest moments have been our little chats after a swim. Next season I will have a brand new coffee machine so I will expect it to become a tradition to sit around and have a cappuccino or latté after each morning swim.

The Beverley swim club wound up last week and once again it was a pleasure to see all the kid’s improve. There will be slight changes next season so keep an eye open for that, all exciting however and I’m sure all the current members will be pleased. As part of the growth of this complex I have put forward a proposal to our council hoping to get some much needed funds for a new playground, paintwork and shade cloth for the fence line and grass areas. Monitored hot /warm water for the change rooms is a must for the comfort of our more serious swimmer. Beverley is fortunate to have such a great collective of Councillor’s and a president whom I believe really want to improve our hidden treasure. As some of you are aware next season will be our Pool’s 50th anniversary and I plan on hosting a massive celebration that will hopefully herald a new beginning for our complex and a party to rival the Australia day extravaganza.

A huge thank you to the Beverley school for its conduct during the two swim carnivals we hosted here earlier this month. All faculties involved helped with the set-up and pull down on both occasions. The inter school carnival was officially the second biggest day of the summer. It was exciting to see so many adults and kids here loving our pool. Once again the feedback from our Wheat belt neighbours was a proud moment for me in particular and Mr Hayden Omara should hold his head up high for all his work he put into ensuring both events went off without a hitch. Please jump on Face Book and “Like” our page (Beverley swimming pool). We decided to set up a dedicated page for all the ex-pat’s whom no longer reside in Beverley but still hold great memories of the place. It’s a great way to look at some of our season highlight photos and contribute positive or negative feedback to our forum. There will be a photo exhibition of archival photos from the past. If anyone has any historic Pool photos of the last 50 years please bring them in to the Shire office addressed to me. All photos will be returned but will be proudly displayed on our Beverley Swimming Pool Face Book Page. I’m a bit of a history buff so if you have a great pool yarn to share with me please don’t hesitate and arrange to meet up with me so I can pick your brains.

Finally congratulations to our cricketers for the big one run win and all the boys and girls that broke records (see Face Book insert) in the interschool swim meet on the 16th of March. Whilst on the subject of thank you’s, I would like to pass on my thanks and gratitude to all the Beverley shire workers led by our CEO Mr Steve Gollan for all the help and support I received during the entire season. Also Emily would like to thank all the well-wishers for our second child due “NOW” !!!

Warmest regards

Brad M.
(Pool Manager)



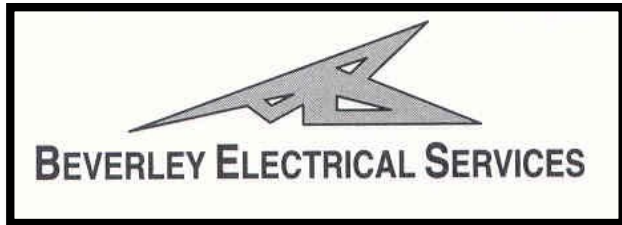

Servicing Beverley, Quairading
and Brookton

For all your Electrical & Solar needs
Please call

KARL SMITH

0429 887 535

PO Box 2 Beverley WA 6304
Fax 9641 6150
Email sales@beverleyelectrical.com.au

EC 006578 ABN 86 966 138 620

**KARRADALE LIVESTOCK TRANSPORT
YORK LIVESTOCK TRANSPORT
ABN 64 054 007 721**

- Servicing Beverley, Brookton, York and all surrounding districts
- Transport of Sheep and Cattle available
- Members of LTA and support the local communities

If you need your sheep or cattle transported please give us a call.

Peter Tomeo 0428 481 281



Congratulations and well done to the Beverley Men's White (2nd Division) Bowls Pennant team who came runner's up in the AVBL Pennants finals held on Sunday 25 March, losing to top qualifier Northam Gold. The team were sitting at 5th place only 2 weeks previously.

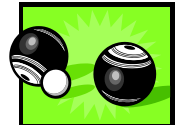

passive energy systems

local specialists in

SOLAR POWER

GRID-CONNECT

OR

OFF-GRID

WIND POWER

all electrical
contracting services

**SPLIT SYSTEM AIR
CONDITIONING**

the sky's the limit

call us for a quote: 646 77 263 info@pvenergy.com.au

100% customised to suit your
personal needs & budget!



Beverley Plasterboard

Walls and Ceilings

New homes and renovations.

Specialising in:

Decorative Cornice

Crown and Corbels

Arches

Ceiling Roses

Prompt quotes, efficient service.

Chris Elliott

0412 427 939

beverleyplasterboard@westnet.com.au

www.beverleywa.com



BEVERLEY HORSE AND PONY CLUB



We had a very successful joining day for the club with several new families joining the club along with our current members. We welcome all the new families and look forward to getting to know them over the coming months.

The club is now the owners of a very flash Jump Rail truck and wing trailer. We are very grateful to **Eddie Peart** who took Renée's ideas and turned them into reality. Eddie and Ben generously gave many hours of their weekends to Renée to build the frame and modify our old trailer. Thanks also go to **Just 4x4, Trailer Parts, WOW Automotive Mobile Mechanic** and **Andrew Veitch** for their various contributions to our truck and trailer. Without their generosity our truck and trailer would never have got off the ground. **THANK YOU!**

We have had some very sad news with two equine stalwarts of the club passing away. Our condolences go out to the Wilkinson family for their loss of *Merrylegs* and to Jessamin and family for the loss of *Red*. Both of these friends will be missed at the club.

Our club is recovering from the hardwork that went into the running of our gymkhana. It was a fantastic day and even the weather was nice for our competitors. Congratulations to all the riders on the day that came from near and far (even Yarloop).



Some of the Results are as follows:

Champion Leadrein Rider	Kip Reick on <i>Wyllomyst Mint Jubilee</i>
Reserve Lead Rein Rider	Archie Saunders on <i>Jack</i>
Champion Rider	Jamie Hammond on <i>Kendalee Rudolf</i>
Reserve Champion Rider	Teagan Johnson on <i>Looks Can Be Deceiving</i>
Champion Hack	<i>Looks Can Be Deceiving</i> - Teagan Johnson
Reserve Champion Hack	<i>Dylan</i> - Tessa Forbes
Champion Pony	Bruce - Deanna Hunter
Reserve Champion Pony	Jewels - Bethan Dean

Lead Rein Fancy Dress

- 1st Clown - Courtney Scott,
- =2nd Carousel Pony - Kip Reick & Fairy on Unicorn - Tasmin Smith
- =3rd Spiderman - Archie Saunders, Whitchy - Alice Stevens

13 Yrs & Under Fancy Dress

- 1st Pochahontas - Tahli Saunders

14 years & Over Fancy Dress

- 1st Countess - Michelle Taylor

Veterans Fancy Dress

- 1st Bushranger - Brett Beech



We would like to thank our Judges; Marika Barrett-Lennard - Hacking, Otto Hampel - Showjumping and Pauline Knight - Fancy Dress; who all did a great job for us. I certainly didn't envy our Fancy Dress Judge who had the hard task of choosing between some outstanding costumes.

Thank you to our sponsors for the Gymkhana prizes - **Mitavite, Europa Saddlery Maddington, Willey's Trading Post, Avon Trading** and **Erigolia Welsh Pony Stud**.

Without your very kind donations we would not have been able to reward our prize winners.

Our first rally on the 25th March will be over by the time this comes out. Our next rally will be on the 22nd April. Please don't forget to contact Renée and let her know if you will or won't be attending the rally.

Our next committee meeting will be on the 19th April at 7.30pm.





Beverley Cricket Club

*2nd Semi Final
York Recreation Ground
Saturday 25th February 2012
York 6 for 221 defeated Beverley All Out for 198*

York Batting: Terry O'Brien 116 not out, Jason Reinheimer 44, Alistair Draper 17
Beverley Bowling: Stephen Gollan 2 for 45, Dale Wansbrough 2 for 47, Andrew Coxon 1 for 8
Beverley Batting: Stephen Gollan 106, Brock Fleay 33, Blake Wansbrough 10
York Bowling: Mike Mount-Bryson 3 for 22, Andrew Wherritt 2 for 58

Beverley lost the toss and were asked to bowl first in warm conditions. York batted very well with Terry O'Brien anchoring their innings with 116 not out and Jason (Hammer) Reinheimer made a hard hitting 44 to carry York to 221. With the York oval being hard and fast Beverley needed to bat well to be in with a chance to win the game. Beverley lost Robbie Wansbrough in the 4th over then Stephen Gollan and Brock Fleay produced a good partnership of 70 until Brock was bowled for 33. Unfortunately Beverley continued to lose wickets at regular intervals to be All Out in the 43rd over 198. Stephen Gollan was Beverley's best with the bat with a well compiled 106.

*Preliminary Final
Beverley Oval
Saturday 3rd March 2012
Beverley All Out for 144 defeated Quairading All Out for 78*

Beverley Batting: Brendan McLean 39 not out, Brock Fleay 19, David Kennedy 18
Quairading Bowling: Reece Bland 4 for 25, Craig Anderson 3 for 31
Quairading Batting: Craig Anderson 14, Rowan Hadlow 13
Beverley Bowling: Stephen Gollan 4 for 10, Rob Wansbrough 2 for 15, Dale Wansbrough 2 for 13

Beverley won the toss and had no hesitation in batting first. Beverley had to contend with some great fast bowling from Quairading's Reece Bland and Craig Anderson and at times had Beverley struggling to score. Brendan McLean (39 not out) wound back the clock and batted very well throughout the inning and along with the other batters made sure Beverley achieved a reasonable target of 144. Beverley needed to field and bowl well if they were to have a chance of winning and progressing to the Grand Final the following week. Beverley certainly did this as Dale and Robbie Wansbrough produced one of the best opening spells seen at Beverley for some time as they removed the first 4 batsmen within the space of 11 over's for 20 runs including the dangerous Reece Bland for 9. With Quairading now on the back foot Stephen Gollan was able to claim 4 for 10 in the middle over's and with a tremendous run out by David Kennedy with a direct hit from 40 metres Beverley was able to dismiss Quairading for 78. Mention must be made of Beverley's fielding and catching in this game as it was top class.

*Grand Final
Kellerberrin Sports Ground
Saturday 10th March 2012
Beverley 9 for 132 defeated York 9 for 131*

Beverley's Captain Dale Wansbrough won the toss and elected to bat first in extremely hot conditions. Beverley got off to a good start with an opening partnership of 40 between Robbie Wansbrough and Stephen Gollan off 11 over's until Robbie was caught and bowled for 17. From this point York applied good pressure with their bowlers bowling a good line a length. Beverley continued to bat well but was unable to produce that one big partnership that would have propelled the innings. Stephen Gollan made 63 and Wayde McLean made a steady 18 to see Beverley reach 132 off their 45 over's.

This was a good score in trying conditions but once again Beverley needed to make early inroads into a strong York batting line-up. The Wansbrough boys delivered for the second week in a row demolishing York's top order in the first 12 over's to have them 5 for 20 which was a tremendous effort in the heat and on a pretty good batting wicket. York then consolidated in the middle over's with three very good partnerships which saw them reach 8 for 118 with 5 over's to be bowled and 2 wickets remaining. Gary Ashworth was batting beautifully for York and was going to see York through until he swung a ball from David Kennedy to deep square leg only to see Jake Fleay take a brilliant over head catch looking into the sun to dismiss Ashworth for 49, leaving York 9 for 121 with 2 over's remaining. This inspired the Beverley boys and Blake Wansbrough bowled a great 2nd last over which saw only 2 runs come from this over which meant York needed 8 off the last over. David Kennedy had the responsibility to bowl the over and did a tremendous job restricting the York batters and with 1 ball remaining York required 4 runs. David bowled the ball which saw it fly to Brock Fleay at long off who stopped the ball and threw it back restricting York to only 2 runs meaning Beverley had won by a run.

This is Beverley's 1st Premiership in 6 attempts in the Avon Association. Dale Wansbrough capped off a great day by winning the Man of the Match Award. Dale also won the Association Bowling Average and Aggregate Trophy with 25 wickets at 10.64. Grand Final Scorecard

<i>Beverley</i>	<i>How Out</i>	<i>Bowler</i>	<i>Runs</i>		<i>York</i>	<i>How Out</i>	<i>Bowler</i>	<i>Runs</i>
R Wansbrough	Ct D Chitty	D Chitty	17		T O'Brien	Ct B McLean	D Wansbrough	0
S Gollan	Ct D Chitty	A Wherritt	63		M Mount-Bryson	Ct A Coxon	D Wansbrough	11
B Fleay	Bowled	D Chitty	0		D Chitty	Ct W McLean	D Wansbrough	5
D Wansbrough	Ct T O'Brien	J Reinheimer	11		A Draper	LBW	D Wansbrough	2
D Kennedy	Ct T Hill	J Reinheimer	0		G Ashworth	Ct J Fleay	D Kennedy	49
W McLean	Ct A Draper	M Mount-Bryson	18		J Reinheimer	Ct B McLean	R Wansbrough	1
B McLean	Ct T O'Brien	M Mount-Bryson	8		D Jenkinson	Ct D Wansbrough	S Gollan	17
B Wansbrough	St T O'Brien	M Mount-Bryson	0		J Creighton	Ct B McLean	R Wansbrough	21
R Ugle	Ct A Wherritt	A Wherritt	0		J Fleay	LBW	D Kennedy	6
T Jones	Not Out		4		A Wherritt	Not Out		9
J Fleay	Not Out		1		T Hill	Not Out		2
Sundries			10		Sundries			8
			132					131

<i>Beverley</i>	<i>Over's</i>	<i>Maidens</i>	<i>Wickets</i>	<i>Runs</i>		<i>York</i>	<i>Over's</i>	<i>Maidens</i>	<i>Wickets</i>	<i>Runs</i>
D Wansbrough	10	3	4	13		A Wherritt	9	2	2	29
R Wansbrough	10	2	2	31		A Draper	4	0	0	20
S Gollan	10	3	1	27		D Chitty	10	2	2	30
B Wansbrough	9	3	0	24		J Reinheimer	7	0	2	15
D Kennedy	6	1	2	33		M Mount-Bryson	10	1	3	28
						D Jenkinson	5	1	0	8



The Inkosi Design Redbacks held their wind-up and social cricket games on Saturday 17th March. A great day was had by all who played.

BEVERLEY CRICKET CLUB

2011 / 2012 BATTING STATISTICS

The grudge match East vs. West was a tremendous match which saw 6's being hit everywhere even into Graham McDonald's car. East batted first and made a formidable 114. Lincoln Murray 10, Tim (Killer) Kilpatrick 8, Brett Shaw 4, and Matt Davey 3 played well and the cricketers from the East scored freely. West then followed and when the stumps were pulled had scored 120 and appeared to have won, however Lincoln Murray demanded a look at the book and located a discrepancy which showed that East had won by a run. It was now up to the umpires George Smith (West) and Brendan McLean (East) to form an opinion and to the best of the scribes knowledge were still in discussion, so a Nil result has been recorded. For the East Bill Cleland 4, Chris Mellick 11, Mark Bowden 5, Rob Fisher 13, Tim Seed 10 and Justin Mann 10 performed well.

PLAYER	INNINGS	NOT OUTS	RUNS	AVERAGE	HIGHEST SCORE
Stephen Gollan	10		424	42.40	137
Robbie Wansbrough	11		219	19.91	60
Dale Wansbrough	11		190	17.27	55
James Adams	3	1	109	54.50	77*
Brock Fleay	6	2	91	22.75	30
David Kennedy	9	2	77	11.00	38
Brendan McLean	5		68	13.60	25
Wayde McLean	3		52	17.33	37
Terry Jones	8	1	50	7.14	14*
Andrew Coxon	9	1	34	4.25	27*
Jake Fleay	7	2	32	6.40	10
Blake Wansbrough	4		18	4.50	16
Bob Ugle	4		10	2.50	10
Kodie Fleay	2		6	3.00	4
Beau McLean	1		6	6.00	5
Luke Gollan	3	2	5	5.00	5*
Daniel Gollan	1	1	5		5*
Ian Ross	1		5	5.00	5
Scott Minchin	1		4	4.00	4
Stuart Murray	4	1	3	1.00	2
Jarrold Minchin	1	1	0		0*
Matty Davey	1		0	0.00	0

The Club awards were presented to the following:

Batting Award Stephen Gollan
Bowling Award Dale Wansbrough
Cricketer of the Year Stephen Gollan

2011 / 2012 FINAL SERIES

The Cricketer of the Year Award is now supported by the Ugle Family in the way of a Memorial Shield in the name of Warky. The club sincerely thanks the Ugle family for supporting this award.

PLAYER	INNINGS	NOT OUTS	RUNS	AVERAGE	HIGHEST SCORE
Stephen Gollan	3		186	62.00	106
Brock Fleay	3		52	17.33	33
Brendan McLean	3	1	52	26.00	39*
David Kennedy	3		25	8.33	18
Blake Wansbrough	3		24	8.00	14
Robbie Wansbrough	3		23	7.67	17
Dale Wansbrough	3		18	6.00	11
Wayde McLean	1		18	18.00	18
Terry Jones	3	1	15	7.50	7
Jake Fleay	3	1	9	4.50	8*
Bob Ugle	3		7	2.33	4
Andrew Coxon	1	1	0		0*
Stuart Murray	1		0	0.00	0

The club would like to thank all our supporters who have come along and watched games especially the Grand Final as your cheering was great and a special thanks to Graham and Fleeta "Inkosi Design" for their continued support of the club.

Mention must also be made to the Shire of Beverley for their efforts in maintaining the best ground and wickets in the Wheatbelt. The club is indebted to Mal Kehlet for all his work in producing the pitches.

In ending I must mention the success of several of Beverley's Junior Cricketers in Luke Gollan and Khyle Ugle who represented the Wheatbelt in an Under 13's game against Mt Lawley in Beverley.

Beau McLean and Daniel Gollan who also represented the Wheatbelt in an Under 14's Regional Carnival that was held in Northam, both Beau and Daniel from their performances in this carnival have been selected for an Under 15's High Performance Camp in April.



BEVERLEY CRICKET CLUB

2011 / 2012 BOWLING STATISTICS

PLAYER	OVERS	MAIDENS	WICKETS	RUNS	AVERAGE	RUNS PER OVER	BEST BOWLING
Dale Wansbrough	93	23	25	266	10.64	3.80	5-16
Stephen Gollan	75.4	15	20	222	11.10	3.68	4-22
Robbie Wansbrough	93.4	13	19	344	18.11	4.28	6-42
Terry Jones	36	4	7	185	26.43	5.78	2-13
Kodie Fleay	13	3	4	36	9.00	3.6	3-18
Blake Wansbrough	23	1	4	136	34.00	6.18	2-45
Daniel Gollan	14	1	4	49	12.25	3.77	3-33
Stuart Murray	18.1	5	3	136	45.33	10.38	2-46
Scott Minchin	2	0	3	16	5.33	8.00	3-16
David Kennedy	11	1	3	64	21.33	6.40	2-15
Brock Fleay	2.1	0	1	8	8.00	3.81	1-0
Jake Fleay	3	0	1	29	29.00	9.67	1-29
Luke Gollan	5.1	2	1	14	14.00	4.52	1-5
Bob Ugle	2	0	1	15	15.00	0.00	1-15
Ian Ross	3	0	0	24		8.00	0-24
Andrew Coxon	15	3	0	100		8.33	0-6
Beau McLean	5	1	0	29		7.25	0-4

2011 / 2012 FINAL SERIES

PLAYER	OVERS	MAIDENS	WICKETS	RUNS	AVERAGE	RUNS PER OVER	BEST BOWLING
Dale Wansbrough	26	4	8	73	9.13	3.32	4-13
Stephen Gollan	29	9	7	82	11.71	4.1	4-10
Robbie Wansbrough	26	8	4	78	19.50	4.33	2-15
David Kennedy	10.2	1	3	46	15.33	5.00	2-33
Brock Fleay	4	0	1	28	28.00	7.00	1-28
Andrew Coxon	2	0	1	8	8.00	4.00	1-8
Blake Wansbrough	20	3	0	85		5	0-24
Stuart Murray	2	0	0	22		11	0-22

BEVERLEY CRICKET CLUB

PARTNERSHIPS 2011 / 2012

WICKET	BATSMEN	PARTNERSHIP	AGAINST	DATE
1st Wicket	Robbie Wansbrough Stephen Gollan	89	Brookton	08.01.12
2nd Wicket	Stephen Gollan Dale Wansbrough	31	Brookton	07.01.12
3rd Wicket	Stephen Gollan Brock Fleay	115	Tammin	29.01.12
4th Wicket	David Kennedy Brock Fleay	25	Brookton	07.01.12
5th Wicket	Brendan McLean David Kennedy	59	Tammin	04.12.11
6th Wicket	Brendan McLean Dale Wansbrough	40	Quairading	11.02.12
7th Wicket	Andrew Coxon Jake Fleay	21	Quairading	29.10.11
8th Wicket	Dale Wansbrough Andrew Coxon	46	Brookton	08.01.12
9th Wicket	Jake Fleay Brendan McLean	17	Tammin	04.12.11
10th Wicket	Ian Ross Luke Gollan	11	York	26.11.11



Footy returns this month for another season, and the Beverley Football Club we'll be aiming for a repeat performance of the 2011 season which saw our League, Reserves and Netball team all make it through the finals, and we all know if you can reach the finals you're always a chance of taking out the major prize!! There have been quite a significant number of changes to the player group over the off-season, most notably the change of League Coach with James (Jibba) Turner replacing Dean (Macca) McDonald in the top job. Other player departures are:

- 2011 Springdell Medallist Kane (Bebbo) Bebbington – work commitments/surfing safari;
- 2010 Premiership Ruckman Kris (Chook) Ingham – transferred to Southern Cross;
- 2010 Premiership Forward Bryan (Keysy) Keay – work commitments;
- 2010 Premiership Utility Chris (Kwang) Clarke – work commitments
- 2010 RA McLean & Co Trophy Recipient Fraser Wittwer – transferred to Wickopin;
- Dual Springdell Medallist Gavin (the Rat) Colbourne – retired; and
- 2010 Premiership Utility Ben Moulton – retired.

We welcome back 2010 Premiership wingman Scott Minchin after a year on the sidelines with a knee injury. Joining Scott in the returns are Simon Dawson, 2007 RA McLean & Co. Trophy Recipient Brett Jeffery, and Rory Lambert. We have three new faces in Matt Malpass (Kingsley), Trent Tacken (Wagin) and Brendan Counsel who will all be a welcome addition to our Club.

It's good to be back in the Amenities Building for our match day events this season and we wish to thank the Beverley Lawn Tennis Club for accommodating us throughout the 2011 season.

******Don't miss our ever popular Annual Fish Night deliciously and generously served up by Bob Kempton and his crew of merry men on Friday 20th April at 6:00pm at the Beverley Amenities Building!!**

The Beverley Football Club would like to wish all our players, members, sponsors and supporters a happy and safe Easter break!!

The Beverley Football Club extends our condolences to the McLoy family with the passing of Fred in March. Fred was a local who played for Beverley in the sixties and early seventies, winning the League Fairest and Best in 1970. He then moved to Northam with his employment and enjoyed more success with Railways Football Club.

Numbers have gradually been improving each week on the training track and it was pleasing to see so many players present at our first scratch match of the season, where we had a resounding 83 point victory against Burracoppin at East Fremantle Oval on Sunday the 18th of March.

Scratch Match (18th March 2012) – Beverley vs. Burracoppin at East Fremantle Oval

	1 st	2 nd	3 rd	4 th	Points
Beverley	2.1	6.6	10.6	17.7	109
Burracoppin	2.0	3.0	4.1	4.2	26

Margin: 83 points

Goals: Beverley Simon Dawson 3; James Adams 2; Matt Malpass 2; Will Schorer 2; Tom Smith 2; Andrew Coxon 1; Simon Dawson 1; Rogan Hutton 1; Tim Radcliffe 1; Dale Wansbrough 1; Fraser Wittwer 1.

- The Beverley Football Club is looking for volunteers to assist with the running of the kiosk at the Beverley Tractor Pull & Dirt Drags race meeting in April. We require at least five people to help with the serving of cool drinks, chips, chocolates, hamburgers, hot chips and sausage in a bun over a five hour period between 9:30am and 2:30pm for the following race meeting:

- Saturday 21st April.

This fundraising project is proving to be very profitable for our Club, so any support you can give

is greatly appreciated.

- Please contact Chantelle Meade by e-mail at chantelle.meade@bigpond.com if you're available to help out on any of the above dates.

- The Beverley Football Club requires the services of an enthusiastic team of ladies to manage and facilitate the operation of our kiosk for our seven home games in season 2012. The Ladies Committee acts as one of our Club's strongest resources and it is our wish with your valued assistance that this continues to be successful. Please contact President Steven Minchin on 9641 6060.
- The Beverley Football Club invites applications for the position of Reserves Umpire for the 2012 season.
 - Umpires Accreditation Course will be provided;
 - Remuneration package provided; and
 - Required for just seven home games.

Please contact President Steven Minchin on 9641 6060.

Congratulations to:

- Brad Copping & Jo Chapman, who celebrated their wedding on Saturday the 3rd of March;
- The Beverley Cricket Club for their thrilling one run victory over York in the Avon Cricket Association Grand Final at Kellerberrin on Saturday the 10th of March, and Dale Wansbrough for his Man of the Match performance;
- 2010 League Premiership player Kodie Fleay, who celebrated his 18th birthday on Sunday the 11th of March;
- Emma Davey, who celebrated her 30th birthday on Tuesday the 13th of March;
- Amanda McLean, who celebrated her 60th birthday on Wednesday the 14th of March; and
- Shenai Meade, who celebrates her 21st birthday on Thursday the 12th of April.

Coming up:

- Saturday 31st March – Pre-season Scratch Match: Beverley Football Club vs. Kenwick Football Club Football Club at the Beverley Football Club, Forrest Street, Beverley;
- Friday 6th April – Good Friday;
- Monday 9th April – Easter Monday;
- 10:00am, Saturday 14th – Sunday 15th April – Beverley Football Club: pre-season training camp at Green Head;
- Sunday 15th April – Avon Football Association Round 1: Beverley (bye);
- 6:00pm, Friday 20th April – Beverley Football Club: regular-season training, followed by "Annual Fish Night";
- Saturday 21st April – Beverley Tractor Pull & Dirt Drags, Hamersley Rd, Beverley;
- Sunday 22nd April – Avon Football Association Round 2: Federals vs. Beverley at Northam;
- Wednesday 25th April – ANZAC Day;
- Saturday 28th April – Avon Football Association Round 3: Kellerberrin/Tammin vs. Beverley at Kellerberrin; and
- Sunday 6th May – Avon Football Association Round 4: Quairading vs. Beverley at Quairading.

A reminder to all players, members, sponsors and supporters that you can now view all the latest news and events from the Beverley Redbacks by checking out our website at www.beverleyfc.com.au and don't forget to Like us on facebook!

To keep you informed and up to date on all the latest news and events from the Beverley Football Club, simply register your email address with us at beverleyfc@bigpond.com and we'll add you to our mailing list.

See you at the footy!!!

AVON FOOTBALL ASSOCIATION - 2012 SEASON FIXTURES

Easter	Friday 6th - Monday 9th April	Round 7 Sunday 27th May	Landmark Country Championships: Thursday 12th - Friday 15th July
Round 1 Saturday 15th April Kellerberrin/Tammin vs. Cunderdin (Kellerberrin)(N) Beverley, Federals, Quairading, Railways & York - bye		Quairading vs. Kellerberrin/Tammin Railways vs. Cunderdin York vs. Federals Beverley - bye	Round 13 Sunday 22nd July Beverley vs. Federals Quairading vs. Cunderdin York vs. Kellerberrin/Tammin Railways - bye
Round 2 Sunday 22nd April Cunderdin vs. Quairading Federals vs. Beverley Kellerberrin/Tammin vs. York Railways - bye		Round 8 Sunday 3rd June Railways vs. Beverley Cunderdin vs. Kellerberrin/Tammin York vs. Quairading Federals - bye	Round 14 Sunday 29th July Cunderdin vs. Railways Federals vs. York Kellerberrin/Tammin vs. Quairading Beverley - bye
ANZAC Day Wednesday 25th April		Round 9 Saturday 9th June Beverley vs. Quairading Sunday 10th June Cunderdin vs. Federals	Round 15 Sunday 5th August Federals vs. Cunderdin Beverley vs. Railways Quairading vs. York Kellerberrin/Tammin - bye
Round 3 Saturday 28th April Kellerberrin/Tammin vs. Beverley Sunday 29th April Railways vs. Federals York vs. Cunderdin Quairading - bye		Round 10 Saturday 16th June Beverley vs. York Sunday 17th June Federals vs. Kellerberrin/Tammin Quairading vs. Railways Cunderdin - bye	Round 16 Sunday 12th August Kellerberrin/Tammin vs. Cunderdin Quairading vs. Beverley York vs. Railways Federals - bye
Round 4 Sunday 6th May Federals vs. Cunderdin Quairading vs. Beverley York vs. Railways Kellerberrin/Tammin - bye		Northern Colts Carnival: Saturday 23rd - Sunday 24th June	Round 17 Sunday 19th August Kellerberrin/Tammin vs. Federals Railways vs. Quairading York vs. Beverley Cunderdin - bye
Belt-up Weekend		Round 11 Saturday 30th June Beverley vs. Cunderdin Sunday 1st July Quairading vs. Federals	1st Semi Final - Sunday 26th August (Federals) 2nd Semi Final - Sunday 2nd September (Father's Day) (Beverley) AFA Medal Count - Friday 7th September (Northam) Preliminary Final - Sunday 9th September (Kellerberrin/Tammin) Grand Final - Sunday 16th September (Railways)
Round 5 Saturday 12th May Beverley vs. York Sunday 13th May (Mother's Day) Kellerberrin/Tammin vs. Federals Railways vs. Quairading Cunderdin - bye		Round 12 Saturday 7th July Beverley vs. Kellerberrin/Tammin Cunderdin vs. York Federals vs. Railways Quairading - bye	
Round 6 Sunday 20th May Cunderdin vs. Beverley Federals vs. Quairading Kellerberrin/Tammin vs. Railways York - bye			

Venue/Opponent	Day
BFC (bye)	-
Away (Federals)	Sunday
Away (Kellerberrin/Tammin)	Saturday
Away (Quairading)	Sunday
Home (York)	Saturday
Away (Cunderdin)	Sunday
BFC (bye)	-
Away (Railways)	Sunday
Home (Quairading)	Saturday
Home (York)	Saturday
AFA (bye)	-
Home (Cunderdin)	Saturday
Home (Kellerberrin/Tammin)	Saturday
AFA (bye)	-
Home (Federals)	Sunday
BFC (bye)	-
Home (Railways)	Sunday
Away (Quairading)	Sunday
Away (York)	Sunday
1st Semi Final (Federals)	Sunday
2nd Semi Final (Beverley)	Sunday
Preliminary Final (Kellerberrin/Tammin)	Sunday
Grand Final (Railways)	Sunday



BEVERLEY REDBACKS HOCKEY CLUB

Training has started and the girls are pumped! Plenty of oldies and plenty of newbies and...guess what? Mrs Mann has been sooooo bored since retiring from Pre Primary duties she has stepped up to fulfil her life-long dream of coaching the Beverley Redbacks Hockey Club!

Picture this. Arrive at the oval at 5.35 for 6pm start. Mrs Mann is already there with cones all set out for the various drills. Not only that, we have laminated colour coordinated drill instructions for us to follow!

When everyone arrives we all sit down on our bottoms on the mat and listen to Mrs Mann making everyone feel good and 'please don't do anything you don't feel comfortable doing etc etc'. Then she CANES us around the field and finishes off with a nice cool down dancing like 5 year olds to "Down by the River Where Nobody Goes". AWESOME!

2012 SEASON – Will know the fixtures by the May Blarney (fingers crossed).

TRAINING – Please see above – every Thursday at 6.00pm. Any budding hockey players OR hockey players who have gone to seed are MORE than welcome. We are a fun, encouraging and inclusive club so please don't be shy, even the guys are welcome, you won't be able to play on game day but you will love the fitness and camaraderie.

UMPIRING – While we're on the subject of ex male or female players we're also looking for umpires going into the 2012 season, so if blowing a whistle rings your bell you might want to get in touch, don't be scared coz we run refresher courses AND...we pay cash!

JUNIORS – There will be a 6 week Junior Hockey Course in Term 2. Stay tuned and keep your eyes on the BDHS Newsletter.

FUN – We are fun....seriously....we are totally FUN!

REDBACKS JUMPERS – We are placing another order for our VERY popular red hooded Jumpers. This year we have replaced the hockey logo with a Redbacks logo so if you are a member of a Redbacks team be that Hockey or Netball or even Football and you have \$55 spare then we need to get your order by the 2nd of April. Please contact Carissa Shaw at carissapoultney@hotmail.com if you're interested.

CONTACT – register your email on our communications list by emailing kelly.piper@cbh.com.au or just call Kelly Piper on Mobile 0408 952 790 .

BEVERLEY NETBALL CLUB INC

Netball training has started and will run on Wednesdays and Thursdays at 6:30pm, please attend as it is very hard to train with a few people. Everyone is welcome whether your a player or not come on down.

Beverley have managed to scrape together 2 teams Hunters and Spinners, Brookton have again got 2 teams and Pingelly have got 5 teams again. This means the season will be long and probably lots of travel but we are hoping that 2012 might be a bit more social and Brookton and Pingelly are hoping to have some girls nights out this year, so please keep a watch out in the Blarney for upcoming events.

First game for the season will be on Friday night 27th April in Beverley, fixtures will be finalised soon and will be in the May Blarney.



SHIATSU HEALTH

Shiatsu now available in Beverley

Shiatsu is ideal for deep relaxation, stress relief, anxiety, arthritis and assists in the management of many health conditions leaving you with an improved sense of health and wellbeing.

For appointment please call Michele Williams on 0438461513 or email michele5@live.com.au for more information.

Michele has a Diploma in Shiatsu and Oriental Therapies and is a full member of the Shiatsu Therapy Association of Australia

Health Rebates available from some Australian Health Funds

LIVE IN BEVERLEY & NEED REPAIRS?

ROSSCO'S HANDYMAN SERVICE

ABN 92 345 368 303

FOR

FLYSCREEN REPAIRS, FENCE REPAIRS, SMALL TILING JOBS, SMALL PAINTING JOBS, MINOR HOUSEHOLD REPAIRS

Phone 0427 33 2444 or 0407 00 8948
(locally owned & operated)

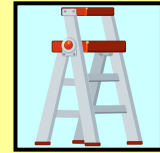
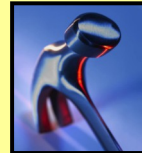
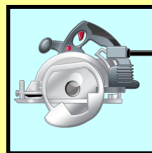

GYM MEMBERSHIP

Don't forget, Gym Memberships can be obtained from the Shire office or from www.beverley.wa.gov.au.
Beverley Gym
The Old Courthouse,
Vincent St.



Farm Direct Stockfeed Supplies

All your horse and pet requirements delivered free to your door.



- ❖ 4' hayrolls \$66.00
- ❖ Oaten or Wheaten Chaff \$22.00
- ❖ Lucerne chaff \$24.00
- ❖ 40kg Thompson and Redwood Pony Cubes \$32.00
- ❖ 40kg Thompson and Redwood Horse Grower Weaner \$34.00
- ❖ 40kg Thompson and Redwood Pony Maintenance \$31.00
- ❖ 35kg Thompson and Redwood Horse muesli \$33.00
- ❖ Whole wheat 40kg \$26.00
- ❖ Chum crunchy 20kg \$32.00
- ❖ Alpaca muesli 25kg \$27.00
- ❖ Budget Layer Pellets 40kg \$28.00
- ❖ Small Parrot Mix 25kg \$39.00
- ❖ Pullet grower 25kg \$24.00

❖ **Plus much more including additives and supplements.**

Free delivery in Beverley every Saturday. Minimum order applies for out of town deliveries

For a full price list and more information contact **Pat 0413708880** or email farmgateagencies@bigpond.com

Beverley Lawn Tennis Club

WFI MIXED OPEN DAY (held Saturday Feb 25th)

For the first time this event was held on the weekend which saw many pairs join the competition. Although some marriage counselling may have been required post competition due to the number of couples competing, a great day was had by all.

A GRADE - WINNERS	Charmaine Willing	Marc Edwards
A GRADE - RUNNER UP	Narelle Bailey	Visch Achari
B GRADE - WINNERS	Ashe Murray	Lincoln Murray
B GRADE - RUNNER UP	Dina Barrett-Lennard	Kevin Fletcher
C GRADE - WINNERS	Delys Achari	Derek Oxley
C GRADE - RUNNER UP	Sally Kilpatrick	Bruce Kilpatrick

BLTC CLUB CHAMPIONS SEASON 2011/2012

Championship Mens Singles Winner	Brett Shaw
Championship Mens Singles Runner Up	Damien Murray
Championship Ladies Singles Winner	Narelle Bailey
Championship Ladies Singles Runner Up	Charmaine Willing
Championship Mens Doubles Winner	Brett Shaw and Damien Murray
Championship Mens Doubles Runner Up	Daniel Bailey and Bill Cleland
Championship Ladies Doubles Winner	Wendy Ireland and Charmaine Willing
Championship Ladies Doubles Runner Up	Carissa Shaw and Narelle Bailey
Championship Mixed Doubles Winner	Charmaine Willing and Marc Edwards
Championship Mixed Doubles Runner Up	Kate Schilling and Rob de Gruchy

We were fortunate to have many of our life members join us for Closing Day. Thank you particularly to Eric and Judy Heal for joining us for the final club day of 2012.



Lew Shaw, Bob Hall and Eric Heal showing us they still have what it takes on Court 8.

PENNANTS 2011/2012

Thank-you to all those who gave their time to play in the pennant tournament this season. Particularly to Chantelle Meade and Charmaine Willing for coordinating the team each week.



Speedy Gonzales Team Speed BallComp

Are you a team player?

Can you channel Raphael Nadal?

Do you like having FUN?

Then have we got the comp for you!

Anyone and EVERYONE can enter a team of 4 into the BLTC Speedy Gonzales Speed Ball Comp. How many balls can your team hit back in a timed competition?

Single entries welcome – we'll find you a team!

Play starts at 6pm – no cost involved, just fun and prizes!!

Get your entries into the BLTC office **by Sat evening the 7th Apr**

Bruce Kilpatrick on 0428 464 006.



SUNDAY NIGHT ENTERTAINMENT

MEXICAN FIESTA!

Sling on your sombrero and put on your best poncho! Mexican food (dinner) and drinks available to **all** (non-players welcome) starting at 5pm Easter Sunday.

Wishing everyone a safe and happy Easter!!! See you all again in Season 2012/2013!

Coming Events:

Sun 24 June 2012

- Beverley Clydesdale & Vintage Day

Sat 18 August 2012

- 2012 Beverley Show

Sun 25 November 2012

- Beverley Harvest Festival



Got an event coming up?
Advertise it here.

DEADLINE DATES FOR BEVERLEY BLARNEY 2012

MAY 2012 Monday 23 April
JUN 2012 Wednesday 23 May
JUL 2012 Friday 22 June

AUG 2012 Monday 23 July
SEP 2012 Thursday 23 August
OCT 2012 Monday 24 September

NOV 2012 Tuesday 23 October
DEC 2012 Friday 23 November
JAN 2013 Wednesday 19 Dec



**BEVERLEY
BLARNEY**

Edition 330
April 2012
No Charge

DRUG & ALCOHOL COUNSELLING

The Wheatbelt Community Drug
Service Team will be visiting
Beverley Hospital fortnightly.

For appointments please phone
Jackie Darby on 96211 055.

The flag was flown at half-mast on
the Beverley Town Hall as a mark
of respect to:-

- Frederick Henry Joseph McCloy (Fred)
- Malcolm Neil McNamara
- Flora Peacock (Smith)

GJ & VJ SEEBER
trading as

BEVERLEY PLUMBING & GAS SERVICES

Established in Beverley since 1997
Your Local Licensed Plumber and Gas Fitter
Servicing Beverley & Surrounding Districts

PLUMBING

- ★ ACCREDITED WATERWISE & ENVIROWEST PLUMBER
- ★ SEPTIC INSTALLATIONS
- ★ SEWERAGE CONVERSIONS
- ★ MAINTENANCE & INSTALLATION of all PLUMBING REQUIREMENTS
- ★ INCLUDING BACKFLOW INSTALLATION and TESTING
- ★ NO JOB TOO SMALL OR TOO BIG
- ★ HOLDS CLASS 'A' PLUMBERS LICENCE

GAS FITTING

- ★ LICENSED (UNRESTRICTED) GAS FITTER for all ASPECTS of gas
- ★ MAINTENANCE and INSTALLATION
- ★ AUTHORISED SERVICE AGENT for ELECTROLUX

Mob: 0418 929 141
Fax: 9647 2109
Tel: 9647 2115 (after hours)
Email: krowdrah2@bigpond.com

Water Auth Lic No. PL216
Gas Lic No. 386
Back Flow Lic. 103



Enviro West™
Sustainability in Plumbing

DISCLAIMER

The information in this publication is of a general nature as a service to the ratepayer. The articles included herein are not intended to provide a complete discussion of each subject. While the information is believed to be correct, no responsibility is accepted for its accuracy. No liability is accepted for any statements of opinion or any error or omission.

BEVERLEY BLARNEY

1100 copies each month

ADVERTISING RATES

Size A: (~122 x 180mm) \$80.00 GST inc
Size B: (~122 x 89mm) \$40.00 GST inc
Size C: (~60 x 89mm) \$24.00 GST inc
Size D: (5 lines) \$ 8.00 GST inc
Size E: (3 lines) \$ 5.00 GST inc
Size F: (122 x 135mm) \$60.00 GST inc

Club notes etc are free of charge

The deadline for the next
Beverley Blarney is 4pm
Monday 23 April 2012

Shire of Beverley
PO Box 20, Beverley, 6304

Tel: 9646 1200 or
Fax: 9646 1409

Email: blarney@beverley.wa.gov.au



What's on in Beverley in April 2012



Mon	Tue	Wed	Thu	Fri	Sat	Sun
						1 Bowls Beverley Farm Services Open Men's Fours
2 Weight Watchers	3 HACC Men's Shed Stay Active Exercise Quilting Stay Active Chair Exercises Garden Society Community Forum on Aged Accommodation and Health Care	4 HACC Badminton RAOB Ladies Bowls Ambulance	5 Line Dancing Child Health Playgroup School Term 1 ends Lions Dinner Meeting Opening of Easter Art Purchase Exhibition	6 Easter Art Purchase Exhibition Easter Tennis Tournament	7 Station Markets Easter Art Purchase Exhibition Easter Tennis Tournament	8 Easter Art Purchase Exhibition Easter Tennis Tournament
9 Easter Art Purchase Exhibition Easter Tennis Tournament	10 HACC Men's Shed Stay Active Exercise Quilting Stay Active Chair Exercises	11 HACC Ladies Bowls	12 Line Dancing CWA	13 Child Health 'The 39 Steps' Comedy Prod at the Platform Theatre Youth Centre	14 Golf Opening Day	15 Bowls Closing Day
16 Weight Watchers Historical Society	17 HACC Men's Shed Stay Active Exercise Quilting Stay Active Chair Exercises St Mary's Soc AGM	18 HACC Ladies Bowls Ladies Golf Ambulance Masonic Lodge 7.30 pm Ag Soc Meeting	19 Line Dancing Lions Business Meeting BHPC Meeting	20 Child Health Footy Club Fish Night Youth Centre	21 Tractor Pull Golf Bowls Meeting & Men's Pennant Wind-up Sausage Sizzle	22 BHPC Rally
23 Weight Watchers Blarney Deadline	24 HACC Men's Shed Stay Active Exercise Quilting Stay Active Chair Exercises	25 ANZAC Day Services Golf Digger's Cup Ladies Bowls Closing Day	26 Line Dancing Playgroup School Term 2 Begins	27 Child Health Bowling Club AGM Netball in Beverley Youth Centre	28 Men's Shed Public Auction Golf	29
30 Weight Watchers						