



# BEVERLEY BLARNEY



Edition 420

October 2019

No Charge



# BEVERLEY HEROIC 2019

**SAT 12TH  
OCTOBER**

**RIDE ONE, OR RIDE THEM ALL, THEN TAKE IN THE OTHER GREAT EVENTS  
HAPPENING OVER THE BEVERLEY HEROIC WEEKEND.**

**FOR MORE INFO: [THEHEROIC.COM.AU](http://THEHEROIC.COM.AU)**

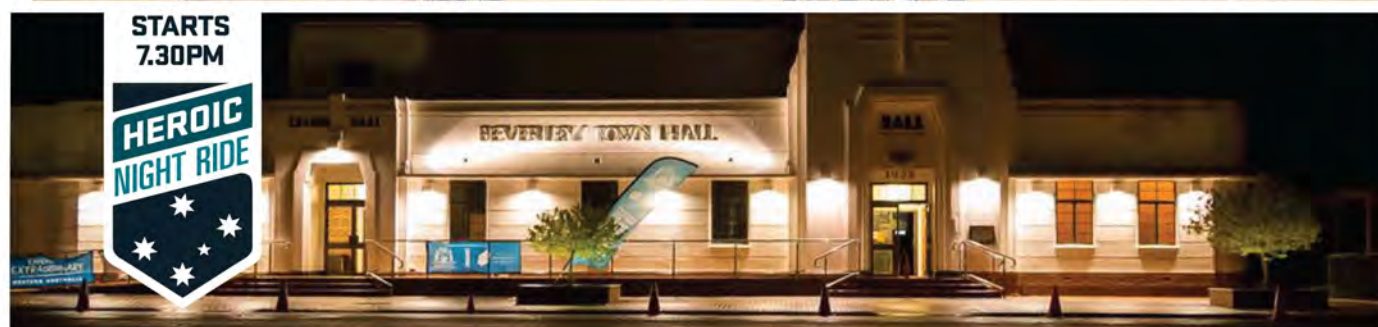

Kindly supported by



**WESTERN  
AUSTRALIA**



**Beverley WA**  
Be very you



Images: Daniela Tomnasi  
Design: m3creative.com.au



## SHIRE OF BEVERLEY PRESIDENT REPORT - OCTOBER 2019



### **Local Government Elections 19 October 2019**

Early voting in the Shire of Beverley Local Government elections is now open at the Shire office polling booth during normal office hours 8.30am–4pm up to Friday 18 October. The polling booth will be open on Saturday 19 October 8am–6pm. Anyone requiring a postal vote will need to contact the Shire no later than 11 October 2019. There are 6 candidates and whilst voting is non-compulsory I strongly encourage you to take an interest in your Council and cast your vote to fill the 4 vacancies.

### **Central Country Zone Meeting**

The Central Country Zone of Local Governments includes the 15 Shires of Beverley, Brookton, Corrigin, Cuballing, Dumbleyung, Kulin, Lake Grace, Narrogin, Pingelly, Quairading, Wagin, Wandering, West Arthur, Wickpin and Williams. A Zone meeting was held at the town hall on Friday 30 August 2019. Beverley last hosted this meeting in August 2015. Many of the delegates visited the Cornerstone building with glowing accolades for what has been achieved.

### **Roadworks**

Tree lopping has been occurring on the western side of the Shire. Whilst \$80,000 is included in the 19/20 budget to prune tree overhang along roadsides this task is a never-ending challenge. Maintenance grading has continued. The airstrip has been sprayed and minor repairs undertaken on the bitumen section of the runway.

### **Bridge Maintenance**

The Shire of Beverley is responsible for maintaining 34 bridges and to be eligible for bridge refurbishment and replacement funding the Shire is required to carry out annual inspections and keep up routine maintenance which includes vegetation control, bridge deck drainage, road surface on bridge and approaches, pile banding, stringer and corbel bolting, end grain treatment, bolt tightening, eradicate and prevent termite/fungi, deck and expansion joint maintenance, delineators and signs, guardrail maintenance, clear embankments and waterways. That's a lot of bridges to look after, including some of the oldest in the state and in the case of Kokeby East Road also one of the longest, without a lot of external funding to do so. Main Roads WA carry out detailed inspections every 5 years and have requested that fences be removed from bridges to allow them access, if they are unable to, the bridge could be load rated to 10 tonne. The Shire asks for your understanding in finding a solution to this request and will be in touch with various landowners in the near future.

### **Old School Building**

Council has resolved that the Old School Building become a Civic Centre to conduct all Council business and have requested that that a Concept Design be produced as proposed in the 19/20 budget. This change will enable much needed space in the Administration building to support day to day running of the shire.

### **360° Flights**

Did you know you can follow the flights of a glider and the Silver Centenary on the aeronautical booth in the Cornerstone Visitor Centre? The photographer set up a 360 degree camera in each of those planes to record the flights. Viewers are able to shift the screen around and see what the pilot and passenger are viewing from take-off through to landing. It's very easy to use however if you need help ask a CRC staff member during the week or come in on the weekend for a look when the volunteers are at the Visitor Centre.

### **Roadside Rubbish Concern**

Could the person who left me a phone message several months ago about roadside rubbish please ring me again, your details weren't saved before the message was deleted ... sorry!

### **Avondale Farm Community Day**

It was really pleasing to see so many visitors at the successful National Trust Avondale Farm Community Day which included the launch of short stay accommodation now available at the property, new signage around the heritage precinct and walk trail, potential of the Ag Museum as well as a range of activities and stalls for visitors to enjoy.

### **Councillors Ridgway and Shaw retiring**

Cr Lew Shaw and I have not renominated for the forthcoming Local Government Elections. We both commenced in 2007 and have greatly appreciated the opportunity to represent our community and share in the planning, development and progress which Council over that time has championed. Cr Shaw was Deputy President 2009 – 2011. I was Deputy President for 2 years and have been President for the last 10. With our retirement Council will no longer have broad acre farming representation. Thank you to our wonderful Beverley community and best wishes to the incoming Council.

Cr Dee Ridgway  
Shire President



**LOCAL GOVERNMENT ELECTION**

At the close of nominations, 4pm Thursday 12 September 2019, there were 6 nominations for Council. There are 4, four year terms. An election will be held on Saturday 19 October 2019.

Nominations were drawn for the ballot order, being:

<b>LAWLOR, Chris</b>
<b>BROWN, Darryl</b>
<b>GOGOL, Peter J</b>
<b>NORMAN, Matt</b>
<b>BUCKLAND, Thomas</b>
<b>MCLAUGHLIN, Terry</b>

Early and Postal Votes commenced Wednesday 18 September 2019.

**Early in person voting is available during normal Shire Office hours, Monday - Friday, 8:30am - 4:00pm and closes Friday 18 October 2019.**

Postal vote applications close Friday 11 October 2019.

The Election Day is Saturday 19 October 2019 at the Shire Office from 8:00am – 6:00pm. The counting of the votes will occur immediately after the close at 6:00pm in Council Chambers.

The Candidate profiles are published on pages 4 and 5 of the Blarney, and are in ballot list order.

If you have any questions in relation to the election, please do not hesitate to contact the Returning Officer or Deputies – 9646 1200.

## RESTRICTED BURNING TIMES

Section 18 (5) Bush Fires Act 1954

Notice is hereby given that the  
RESTRICTED BURNING PERIOD for the Shire of Beverley will  
begin **Wednesday 03 October 2019.**

PROHIBITED BURNING PERIOD will commence  
**01 November 2019 – 14 February 2020** unless notified.

A new online Permit to Burn application system will be in operation.

<https://www.beverley.wa.gov.au/services/emergency-services/fire-control.aspx>

**Stephen P Gollan**  
CEO – Shire of Beverley

**FOR ALL FIRE EMERGENCIES PLEASE CALL 000**



## SHIRE OF BEVERLEY Election– Candidate Profiles



### **Chris Lawlor**

I made Beverley my home 15 years ago and have lived in the town for most of that time. Work commitments took me away for brief periods of time.

I started life in a small town in Victoria and was a farmer until 30 years of age then joined the Police Force, retiring after 28 years there as a front-line officer then a Police Prosecutor.

I recently ceased employment on a large farming property where I was involved in maintenance and grain finishing of domestic and export cattle.

Throughout my working life I have constantly been involved in the road transport industry.

I now have the time to give back to the community so am standing for Local Government.

If elected I will endeavor to listen to all sections of the community and present their thoughts and concerns to the Council.

M: 0429 996 040  
6 Smith Street, Beverley

### **Darryl Brown**

It's been 26 years since I arrived in Beverley and I've felt part of this Community for nearly all of that time.

I've worked here, shopped here and supported nearly all local business and sporting clubs.

The last 4 years on the Council have gone by in a flash and made a huge impression on the way I think about our wonderful community.

I feel there is still much to be done and I would be privileged to be an ongoing part of this Council and Community.

M: 0429 867 940  
203 Bennets Road, Beverley WA 6304

### **Peter J Gogol**

"I Stand For Accountability And Progress"

- o Beverley Shire Councillor 2007-2019
- o Married with 2 adult children
- o Beverley resident for 18 years
- o Retired Fire Fighter-32 years service with W.A.F.B.
- o 2 years with Airport Fire Service
- o 9 years service with R.A.N.

I am a strong believer in open and accountable government, I am ready to listen to rate payers and residents, and raise appropriate issues at Council Meetings.

I am aware of the need for employment opportunities for local youth in the community and that Local Business should be encouraged and supported.

I am keen to see implementation of future planning, development and conservation strategies and I support improving the services available to Beverley community, including retention of the hospital, medical facilities and Volunteer Emergency Services.

M: 0403 822 772  
Lot 200 Richardson Street, Beverley WA 6304



## SHIRE OF BEVERLEY Election– Candidate Profiles



### **Matt Norman**

My name is Matt Norman and I live in Westdale with my partner Ellie and our daughter.

We have been at our property for 5 years and made it our home for the past two. Our family is committed to making Beverley our home and representing our community on Council is part of that commitment. We love the country atmosphere and community feel that Beverley offers and it would be a privilege to contribute to that social fabric.

I have previously served on a Metropolitan Council for 8 years and understand the Local government process and strategic decision making required to plan, develop and provide for a community. Experience and knowledge that I would like to offer.

I believe Beverley has the right ingredients to be an attractive destination for business, tourism and families. I offer my enthusiasm, perspective and commitment to this endeavor and ask for your support.

Ph: 9647 1162

M: 0418 656 448

6735 Brookton Hwy, Westdale

### **Thomas Buckland**

Hello my name is Thomas (Tom) Buckland

I moved to Beverley in 2009, in which time I have taken an interest in the town. I am a member of the RAOB (Buffs).

I have previously had one term on the Beverley Shire Council 2013-2017. I have had five years on the Local Health Advisory Group.

There is a lot to do here, as I have also been a Shire Works Supervisor prior- these things stand out.

I would try to get Edison Mill Rd bituminised and opened up with signs showing Beverley off the Brookton Highway.

I have seen the town slowly growing since I arrived and would like to see it grow further. This would be a benefit to all the community. We have a lot of road work to be done in our area which I support all the way.

Tourism in Beverley I look towards increasing.

M: 0419 945 240

16 Simmons Rd, Beverley

### **Terry McLaughlin**

I nominate for Community Service and the promotion of the Shire and Community of Beverley.

I have farmed a property in Westdale for 21 years. I have three children and two grandchildren. I worked 40 years in Education including Principal of three District High Schools, Narrogin Agricultural College and three city Senior High Schools.

My interests include country lifestyle; community involvement; music; the arts; and outdoor activity.

I am an active member of Beverley Gun Club and Beverley Men's Shed. For 6 years through CRC provided voluntary tax help to people of Beverley. Volunteered for Beverley Ambulance. Worked 6 years as Sampler at Dale CBH Bin. Have supported several Beverley organisations with music.

I have no vested interest. Maintenance and development of all roads is important. Maintenance and development of Community facilities in line with responsible budgets and community needs will also be important.

M: 0427 517 928

[terwestdale@hotmail.com](mailto:terwestdale@hotmail.com)

1085 Edison Mill Road, Westdale



## SHIRE OF BEVERLEY - LOCAL PLANNING POLICY REVIEW

Notice is hereby given, pursuant to Clause 4(4) of Schedule 2, Part 2, Division 2 of the *Planning and Development (Local Planning Schemes) Regulations 2015*, that Council, at its meeting of 24 September 2019 resolved to proceed with the following revised Local Planning Policies:

Street Trees & Streetscapes	Tree Farms
Car Parking Requirements	Anglo Estate – Mount Kokeby
Development of Industrial Zoned Land	Developer Contributions for Road and Footpath upgrading
Outbuildings	Signage
Relocated Second-Hand Dwellings & Repurposed Dwellings	Stocking Rates
Planning Fees	Local Heritage Survey & Heritage List

Copies of the policies can be obtained during normal business hours at the Shire Offices, 136 Vincent Street, Beverley.

**Stephen Gollan**  
Chief Executive Officer



## SHIRE OF BEVERLEY - LOCAL PLANNING POLICY REVOCATION

Notice is hereby given, pursuant to Clause 6(b)(ii) of Schedule 2, Part 2, Division 2 of the *Planning and Development (Local Planning Schemes) Regulations 2015*, that Council, at its meeting of 24 September 2019 resolved to revoke the following Local Planning Policies:

- *Farming Zone Subdivision;*
- *Building while residing on a block;*
- *Patios and Carports.*

**Stephen Gollan**  
Chief Executive Officer



## SHIRE OF BEVERLEY OPENING HOURS

### Shire Business

Monday – Friday

8:30am – 4:00pm

### **Please note change in licensing hours**

### Licensing Business

Monday, Tuesday

8:30am – 3:30pm

Wednesday, Thursday and Friday

8:30am – 12:30pm

1:30pm – 3:30pm

This does not affect Practical Driving Assessments

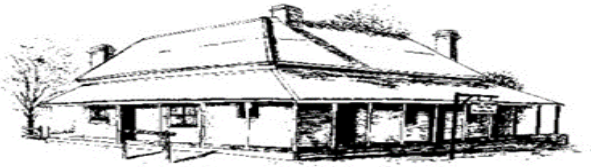

## BEVERLEY HISTORICAL SOCIETY

At our last meeting on 09 September, it seemed ages since we had last gathered as it was very informative with lots of discussion. As per usual lots of research been enquired about.

What a lovely day was the Beverley Agricultural Show and even better the weather was enjoyable. Thanks to the committee for getting together and finding photos of interest for our display, also volunteers to deliver and pick up the boards from the Show and special thanks to our "Fairy" that does all the behind the scenes organizing.

October brings the Heroic Bike Race to Beverley, which is great for the town.

We also look forward to our annual Year 2 visit in October which is a lot of fun and hopefully not so cold this year for them.

We are still looking for any information regarding history of farms in the Beverley district such as owners in the past, have farms changed their names with change of owners etc.

The annual Wheatbelt Chapter Meeting was held this year in Southern Cross and Beverley was represented by Morag plus Bill.

**Italian POWs:** From 1944 to 1946 many farms in the Beverley district were assigned Prisoners of War shipped out from Italy to do farm work. Such men were fed and housed by farmers and their families without guards. We are seeking information concerning activities of the Italian POWs and any stories or photos that shed light on their experience here. We want the information for the Society archives but also to assist a Murdoch University Honours Student doing a thesis on the subject.

Our Annual General Meeting will be held on 14 October 2019 at 1:00pm at the Dead Finish Museum followed by the Monthly Meeting at 1:30pm.

New Members are always welcome so please come and observe what we are up too. We can be contacted by [bhsdeadfinish@gmail.com](mailto:bhsdeadfinish@gmail.com)

## Visit the Dead Finish Museum



**Oldest building in Beverley, built in 1872 as the "Wheatsheaf Inn".**

Corner of Great Southern Highway and Morrison Street, Beverley WA

**10 furnished rooms of memorabilia of Beverley town and district. Featuring the Beverley Room, a large collection of photos and history of local organisations, school photos and identities.**

ADMISSION ADULTS \$2

CHILDREN FREE WHEN ACCOMPANIED BY AN ADULT

Open 11.00am to 3.00pm Sundays or by appointment

Mid March to November .

Closed from December to early March.

Parking available on Morrison Street. AVMCF Venue.

Contact: [bhsdeadfinish@gmail.com](mailto:bhsdeadfinish@gmail.com)

0427 411 881- Joy

9646 1149 - Maree

9646 1075 - Delys



**Be very historic**

**Beverley WA**  
Be very you



TA5515854

**Phoenix Building Systems**

*Global Specialists in Modular Steel Buildings*

- WA owned family business
- Registered Builder
- Servicing regional WA
- On Site - Expert Advice

# NEED EXTRA MACHINERY, HAY, GRAIN OR FERTILISER STORAGE?

- Council Approvals
- Concrete, Water & Solar Options

## 0427 424 672

[admin@phoenixbuildingsystems.com.au](mailto:admin@phoenixbuildingsystems.com.au)



## [www.phoenixsheds.com.au](http://www.phoenixsheds.com.au) /drive-through-sheds

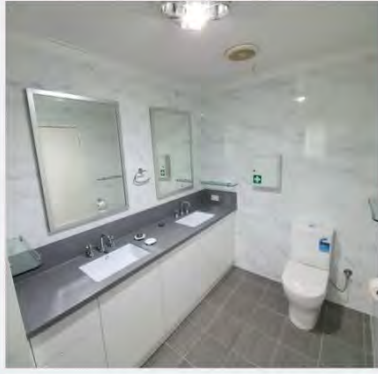

Are you looking to renovate but can't find trades interested in travelling to your area?

Are you finding it difficult to co-ordinate trades and book them in for a smooth running project?

Lucy J Designs are one of the most trusted renovation companies in Perth and will help you to take the stress out of your renovation by handling and scheduling all the trades.

Our family business, with 35+ years experience, offers personalised service that includes:

- An initial consultation to discuss your plans, design and layout options
- A comprehensive quote for all labour and trades
- Co-ordinating, scheduling and project managing all work
- Supply of all the necessary goods, tiles and tapware to complete your bathroom

Our Trades are reliable and willing to travel to country areas

Phone: 9291 6191      email: [lucy@lucyjdesign.com.au](mailto:lucy@lucyjdesign.com.au)      [www.lucyjdesign.com.au](http://www.lucyjdesign.com.au)

## BATHROOMS \* KITCHENS \* LAUNDRIES

Would you like to convert your unused bath to an easy to use walk in style shower area?

Before

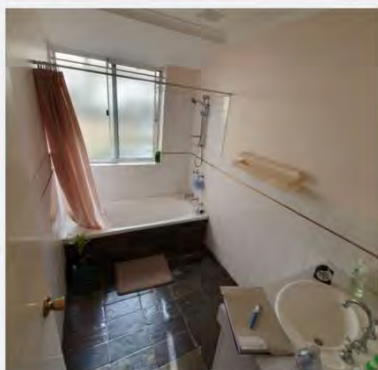

After

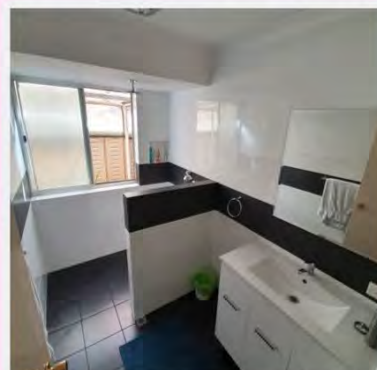

\*Travelling fee will apply





**THE BLUE LINE  
Beverley Police Station**

57 Hunt Road Beverley WA 6304 [BeverleyPol@twitter.com](mailto:BeverleyPol@twitter.com)  
Email: [Beverley.Police.Station@police.wa.gov.au](mailto:Beverley.Police.Station@police.wa.gov.au)

Well that month surely went quick. But it was great to get around and see some familiar faces and also some new faces. I want to say a big thank you to the organising committee and all the volunteers that put on another great Beverley Show. It was well attended and from a police perspective the crowds were very well behaved.

The only disappointing part of that weekend was that there were some windows smashed at the school, the old convent on Dempster Street and also a house on Bartram Street. All the windows were smashed by small rocks. If anyone has information in relation to those damaged windows then give us a call.

**BICYCLE SAFETY**

October sees the return of the Beverley Heroic and also as the warmer weather approaches there will be more people riding their bicycles **(including many school children)**. There is a lot of laws out there in regards to both motorists and cyclists, but a couple of main rules are:

A driver of a motor vehicle must pass a bicycle travelling in the same direction at a safe distance, being 1 metre on roads where the posted speed limit is 60 km/h or less; and 1.5 metres on roads where the posted speed limit is more than 60km/h.

This law allows drivers to cross centre line markings, including single and double continuous white lines and painted islands, to give the correct amount of space to the cyclist, but only when it is safe to do so, and when the driver has a clear view of oncoming traffic. The penalty for contravening this law is \$400 and 4 demerit points.

The driver of a vehicle shall not permit the rider of a bicycle to attach himself or herself to, or be drawn by, the vehicle. \$100 infringement.

A person shall not ride a bicycle within 2 metres of the rear of a motor vehicle, over a distance of more than 200 metres. \$100 infringement.

Cyclists can ride two side-by-side on the road, with up to 1.5m between riders; \$50 infringement if more than two and more than 1.5 metres apart.

Cyclists must wear a secure helmet; \$50 infringement

Cyclists not allowed to pass on left of a vehicle that is turning left; \$100 infringement

For more rules go to the below website.

<https://www.rsc.wa.gov.au/Rules-Penalties/Browse/Cyclists>

**REMEMBER to be patient and courteous to all road users, so we can all be safe whilst using the road.**

\*\*\*\*\*

**BEVERLEY POLICE – HOW TO CONTACT US**

If it's life threatening or an emergency dial **000**

For all other matters phone **131 444 or 9646 3333 (leave a message if your call is diverted)**

**If it's not urgent** send us an email [Beverley.Police.Station@police.wa.gov.au](mailto:Beverley.Police.Station@police.wa.gov.au) on twitter [@BeverleyPol](https://twitter.com/BeverleyPol) or drop into the station for a chat.

**Please take care and stay safe.**

**Sergeant Darrell Hagan and Senior Constable Ian Jeffrey**

## Avondale Farm shines for community day

A big thank you to all who were involved in making the Avondale Farm Community Day on Sunday 22 September a great success.

Around 300 people enjoyed the beautiful spring weather browsing a great range of local products at the stalls. There were activities for the kids making bee hotels, seed bombs and creating farm animals at the craft table. Displays of old and new tractors and machinery fascinated many and John, at the wheel of the bus, took visitors around the farm drive trail to the bush reserve, with its new walk trail and signage. Those lucky enough caught a fascinating talk by Oral McGuire on the connection Ballardong people have to this beautiful place from the beautiful vantage point at the top of the hill.



The Hon Darren West, standing in for Minister McTiernan, opened three houses which have recently been refurbished for short term accommodation, including one which is fully fitted for universal access, thanks to a Royalty for Regions grant. Miriam Borthwick, from Lotterywest, launched the informative new signage and brochure they had funded.



It was great to meet people who had lived and worked on the farm, many surprised to see their old homes now spruced up and ready to receive visitors. There was lots of sharing of stories. At one stage, sixteen children lived there in the various families, catching the school bus together down at the front gate.



With each house able to take 5 or 6 people, they are perfect for groups. The Beverley CRC is managing the bookings so get in touch if you have friends or family arriving and don't have much space to put them. You can find details on their website at [www.beverleywa.com/bnbfarmstay.html](http://www.beverleywa.com/bnbfarmstay.html), **give them a call, 9646 1600 or send an email, [beverley@crc.net.au](mailto:beverley@crc.net.au).**



There was wonderful support from Mon Van Der Snoek, the National Trust's warden at Avondale Farm, and a group of local volunteers whose hard work over many years has assured the integrity of the machinery museum's collection and its ongoing care.

They were joined by a hardy band of National Trust staff and volunteers whose early arrival ensured the site was ready to welcome visitors and VIPs. A very warm thank you to them all.



The Trust would also like to thank the Shire for their ongoing support through our great partnership. Avondale Farm is open on the third weekend of each month. If you didn't have a chance to get to the community day, come and visit soon.

Anne Brake  
Senior manager, Marketing and Community Services  
[anne.brake@ntwa.com.au](mailto:anne.brake@ntwa.com.au)  
0438 445 141



Thank you to Hollie Smith for providing these photos

## ELECTION CANDIDATE

Dear Resident,

As a candidate contesting the upcoming Shire of Beverley Local Government election, I am writing to introduce myself and seek your support.

I have lived in Westdale with my family for 2 years now but have been a part of the Westdale community for over 5 years since purchasing our small hobby farm block. My partner and I breed and train harness race horses and found the environment and location of Westdale perfectly suited to our small hobby and part-time business. Since then, we have become more involved with our local area but increasingly so in the facilities and opportunities found in town after the birth of our daughter 2 years ago. My partner and our daughter attend the local playgroup and have formed wonderful friendships with other young families in Beverley. Friendships which have opened our eyes to the wonderful opportunities and prospects that our community offers.

Prior to moving to Westdale, I was a long term resident of Armadale / Kelmscott where I served two terms (8 years) as a Councillor at the City of Armadale. I am a diesel mechanic by trade and have also completed a Bachelor of Commerce Degree at Curtin University.

My working career has predominantly been in the machinery and equipment business where I have held Service, Sales and Corporate Management roles. My current employment is for a large State and National turf equipment business where I am responsible for National Operations and Development.

My current and previous experiences have developed a clear understanding and appreciation for;

1. Strategic decision making and planned outcomes that deliver for all
2. Prudent and sound financial management of an organizations resources and infrastructure
3. Long term planning that delivers on a community's expectations
4. Consensus and collaboration in decision making

I know from my time at the City of Armadale, that these are some of the skills and qualities that are required by a Councillor to act in the best interests of the community. Having had that experience before, I would like to offer my passion, enthusiasm and this knowledge to the Shire of Beverley.

Although not having been in the District for a long time, my partner and I have chosen to build a life here. We have a vested interest for our family and other young families like ours, to plan for and deliver a strong community that provides opportunities for growth and a sense of place. I believe that Beverley is a wonderful area in which to raise a family and I would like to bring a younger, fresh perspective to Council and the decision making process to build on that environment.

I am happy to hear from you at any time and it would be a privilege to represent your views, address your concerns and work tirelessly on your behalf.

Matt Norman  
6735 Brookton Hwy, Westdale  
08 9647 1162  
0418 656 448

I have no hesitation in supporting Matt Norman in his nomination for election for the Shire of Beverley. I spent eight years with Matt as a Councillor at the City of Armadale, 6 of them during my term as Mayor.

Matt was a proven and effective performer and prided himself on his community engagement throughout his time as a Councillor. He would be a wonderful edition to any community organization.

**Mayor Henry Zelones OAM LGM JP**  
**City of Armadale**

AUTHORISED BY M.NORMAN. 6735 BROOKTON HWY, WESTDALE WA 6304

# Beverley Bowling and Croquet Club

A successful West Coast Wool & Livestock sponsored Men's Triples was held on Friday 13 September. The weather was perfect and 14 teams consisting of young farmers and the like supporting the day which was played in good conditions.

Eric Pennington and his team from York took out the honours with Beverley's Peter Fleay and Lew Shaw along with Mark Fairclough from West Coast Wools & Livestock coming in 2<sup>nd</sup>.

A big 'thank you' to our sponsors, players and the ladies who assisted with the catering to help make it a very enjoyable day.

## Friday evening roll-up

For those enthusiastic players that are eager to get prepared for the upcoming pennant season the Club is open on Friday evenings from 4.30pm for a roll-up and socialising. Come along and test out the speed of the new synthetic turf. All members are very welcome.

## Nominations for the upcoming Pennant Season

Ladies if you would like to play pennants please contact:

Ladies Captain Lyn MacTaggart on 9646 1630.

Ladies season commences on **Tuesday 15 October 2019.**

To nominate for the Men's Pennant teams please put your name and contact number on the list provided in the notice board cupboard at the Bowling Club.

Men's Pennant season commences on **Saturday 19 October 2019.**

## Croquet

Croquet is currently being played at 10:00am Wednesday and 10:00am Friday mornings. If you wish to 'have a go' you are more than welcome to come along and join us, all equipment is supplied.

**Friday 25 October 2019** there will be an in-house competition commencing at **4:00pm**, this will consist of each team playing 2 games, game 1 to the best of 7 hoops and the 2<sup>nd</sup> the best of five hoops. This will be followed by a sausage sizzle at the Bowling Club. If you wish to participate or just come along and watch to see what the game of croquet is all about please advise Beverley on 0428 371 714 by Wednesday 23 October for catering purposes.

## FOR SALE

The Beverley Bowling Club has for sale remnants of new synthetic turf that are excess to the requirements of the newly laid Rink B. These are selling for \$10 per sq metre. If you are interested please contact Jeff Hoey on 0429 086 303 for inspection.



## CROQUET

Is now being played 10am  
Wednesdays and 5pm  
Fridays at the Bowling  
Club.

Come along and join us,  
equipment supplied.

# AGRICULTURAL MUSEUM

WATERHATCH RD, BEVERLEY

Once again the third weekend of the month saw the Beverley Ag Museum open to the public. On the Saturday morning our small group of dedicated volunteers were set the goal of providing working items from the museum to contrast with Beverley Transport and Boekeman Machinery's modern equipment as a part of an 'old & new' display of transport and farming technology. This was exhibited near the Shearing Shed for the National Trust Avondale Farm Community Day held on Sunday 22 September.

As can be the case with older machinery there were starting problems, the cooler air did not help our efforts, but with the use (in some cases) of the crank handle the air was soon filled with oily smoke from the engines.

Bola was seen perched atop of the 585 Harvester which had not been moved for several years, he also enjoyed operating his beloved Chamberlin Tractor towing a Sunshine Harvester to the site. The return trip on Sunday was a lot more exciting as he had to wrestle with the steering wheel (no power steering) to back his unit into the Museum, and then tried to reverse up the Tractor into the wrong bay, another struggle as it was too narrow, and that was before he enjoyed the amber fluid! Fortunate for him Nooky Ridgway was on hand to provide some extra muscle to manage the steering wheel.

John Hawke had to crank his beloved Fargo Truck to start, but apart from the usual pollution all went well.

The Farmall Tractor was not so obliging. Duayne needed to fit a new ignition switch before driving it with the Jones Bailer to site after negotiating the tighter areas of the museum. He also hitched up a Sunshine Sheathe style Bailer behind the Ferguson X35 for display near the Museum.

During these proceedings Eric and John Alexander were busy pumping tyres, distributing chairs for the not so young guests who would attend the Museum, and generally assisting where batteries and 'easy start' were required.

A very big 'thank you' to all of the group for their time on Saturday preparing for the open day, on Sunday at the machinery display and in the museum, including Pat A and Councillors David White and Lew Shaw, and the efforts of everyone involved in the preceding weeks in preparation and then the "packup" on Sunday.

The maintenance and restoration group will again be meeting on the third Saturday of October for further Machinery activities. The museum will be open on two weekends in October, the usual third weekend being 19 - 20 October, and the weekend of the Beverley Heroic on 12 - 13 October. Opening times are 10am - 3pm. These will be the last weekend openings for 2019.

If you would like to become involved with the Beverley Ag Museum restoration and maintenance group or volunteer in opening our collection to the public please feel free to call Dee Ridgway M 0428464007 or John Alexander Ph 96460768.





**2019 Agricultural Museum**

**Opening Dates**

Located at Avondale Farm  
 550 Waterhatch Road, Beverley WA 6304  
 10.00am – 3.00pm

The Agricultural Museum located at Avondale Farm will be open on the 3<sup>rd</sup> weekend of the month March – October 2019 plus the weekend of the Beverley Heroic.

<b>October 2019 Beverley Heroic</b>	Saturday 12 Sunday 13
<b>October 2019</b>	Saturday 19 Sunday 20

Enquiries: John Alexander 9646 0768  
 Dee Ridgway 0428 464 007

# Dawson's

## Concrete & Reinforcing

“Your Local Beverley Concreter”

- Concrete Formwork & Steel Fixing
- Driveways, Shed floors, Maintenance pits, Silo pads, Super sheds, House pads
- Fully mobile service
- Over 30 Years Experience
- 7 Days A Week
- Professional, Reliable Service

*Phone for a Free Quote*

**SANDY DAWSON**  
**Mobile: 0417 375 221**  
 Email: [pameladawson@bigpond.com](mailto:pameladawson@bigpond.com)  
 FB: [www.facebook.com/dawsonconcrete](http://www.facebook.com/dawsonconcrete)

All types

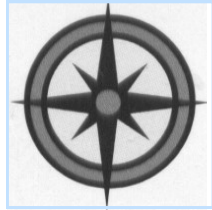

All areas

# ALLROUND CONCRETE

SHED FLOORS, DRIVEWAYS, FOOTPATHS, HOUSE SLABS,  
SILO PADS, FERTILIZER/GRAIN/SUPA SHEDS

**ROBBIE HIGGINSON**

**MOBILE: 0427 384 977**

**HOME: 9641 2459 FAX: 9641 2339**

**ABN: 26 997 512 874**

**PO BOX 345 YORK WA 6302**



## BEVERLEY BRANCH CWA

For CWA HALL BOOKINGS,  
ACCOUNTS AND RECEIPTS  
please contact Mrs. Pat Hambly,  
PO Box 491 or 71 Richardson  
Street, BEVERLEY 6304  
Phone 9646 1481

For more information about the  
CWA please contact:  
President: Janet Bawden  
0429 158 469  
Secretary Marianne Rohrlach:  
9646 1826

# WA SENIORS WEEK 2019

10 - 17  
November



# DARE TO TRY SOMETHING NEW

**Monday 11 & Tuesday 12 - Fermenting the Day Away**

**Wednesday 13 - Getting Jiggy with It**

**Thursday 14 - Painting the Town Red**

**Free Events - Bookings Essential - CRC 9646 1600**



Government of Western Australia  
Department of Communities

Beverley  
Community Resource Centre  
*Your local connection*

**COTA**  
For older Australians



**lotterywest**  
supported



FOR NEWBORNS TO 4 YEAR OLDS

## BEVERLEY PLAYGROUP

EVERY THURSDAY  
(EXCEPT PUBLIC & SCHOOL HOLIDAYS)

9.30AM - 11.30AM

LOCATED AT THE  
MOASH BUILDING AT  
BEVERLEY DISTRICT HIGH SCHOOL







# Beverley PLAYGROUP



## PLAYGROUP SESSION DETAILS

**Every Thursday morning from 9.30am to 11.30am (closed for school and public holidays)**

Located at the Playgroup Building at the Beverley School (Lennard St)

For all children aged 0-4 years old

Bring a piece of fruit to share, hat and sunscreen

**Weekly gold coin donation for Term 3**

Annual Fees: Family - \$35 for Insurance, Concession card holders - \$15 for Insurance

More info find us on Facebook: Facebook.com/BeverleyPlaygroupWA

Or contact Cara Hammond on 0400762889

**Note. There is no playgroup during the school holidays. Playgroup will be back on Thursday 17 October.**

# You are invited

## To A Sandalwood Field Day

Wednesday 02 October 2019



**VOICE OF THE AVON, 101.3 FM  
LOCAL PROGRAMMING**

### SUNDAY

8.00 - 11.00 Sunday Morning Coming Down  
12.00 - 1.00 Soul & Inspiration - Susan  
2.00 - 4.00 Good Time Oldies - John

### MONDAY

6.00 - 10.00 Monday Breakfast - Bob  
10.00 - 1.00 Mustang Sally - Susan  
1.00 - 4.00 Round the Bend. Over the Hill - Rhonda & KT  
4.00 - 7.00 Celtic Note - Joe  
7.00 - 10.00 Classical Sounds - Chris

### TUESDAY

6.00 - 9.00 Tuesday Breakfast - Bob  
9.00 - 12.00 Around the World - Leila  
12.00 - 3.00 Country Roads - Joe  
3.00 - 6.00 Rocking on the Avon - Denni  
6.00 - 9.00 Turn it up Tuesday - Michael

### WEDNESDAY

6.00 - 9.00 Solid Gold Breakfast - Frenchy  
9.00 - 1.00 A Little Bit of Everything - Joe  
1.00 - 4.00 Easy Street - Peter  
5.00 - 7.00 Hump Day Variety - Christine  
7.00 - 9.00 Back to the Future - Frank

### THURSDAY

6.00 - 9.00 On the Upbeat - Rhonda  
9.00 - 12.00 Mustang Sally - Susan  
12.00 - 3.00 Kaleidoscope - Chris  
3.00 - 6.00 Sweet with a Beat - KT  
6.00 - 8.00 Cruising - Gracie B

### FRIDAY

6.00 - 10.00 Friday Breakfast - Bob  
10.00 - 12.00 Memory Lane - KT  
12.00 - 3.00 Michael's Mix Up - Michael  
3.00 - 6.00 Tonkin Along - Tonks  
6.00 - 9.00 Jazz Club

### SATURDAY

6.00 - 9.00 Solid Gold Breakfast - Frenchy  
9.00 - 12.00 Teen Spirit - Gracie B  
12.00 - 2.00 Country Trax - Haydn  
2.00 - 4.00 Saturday Mix - Graham  
6.00 - 9.00 Saturday Party - Nada

Phone: Studios 9641 2422;

Sponsorship 0408 502 711;

Station Manager 0439 417 664

e-mail: [radio6ycr@hotmail.com](mailto:radio6ycr@hotmail.com)

Facebook.com: Voice of the Avon 101.3 FM - with live streaming

Website: [www.voiceoftheavon.org.au](http://www.voiceoftheavon.org.au) - live streaming Voice of the Avon 101.3 FM  
93 hours of local presenters each week.  
Effective 22 June 2019

### Starting at 9.30am

In the field - Great Southern Hwy  
Yornaning and then Cuballing (10k south)

### Then from 12.00 midday

In Brookton - WB Eva Pavilion

A light lunch provided FREE - please RSVP

Presentations on:

- pruning sandalwood trees
- sandalwood oil testing
- thinning sandalwood plantations
- new Sandalwood regulations
- debarking sandalwood trees
- a word from the ASC Board

RSVP to email: [sec@sandalwood.coop](mailto:sec@sandalwood.coop)

Following the Field Day, ASC Members are invited to stay for the ASC Annual General Meeting at around 3.00pm

### In-Field Sessions

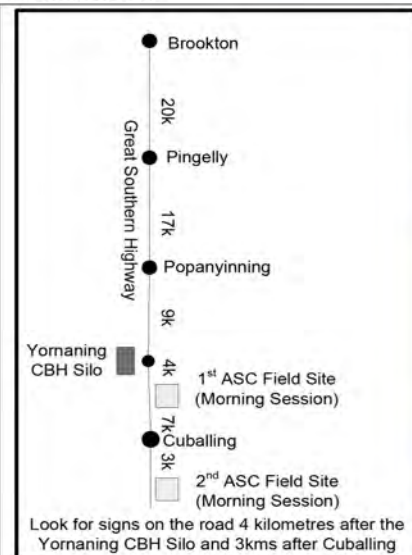

In-Field Sessions at Yornaning plantation and then Cuballing Plantation

### After Field Session

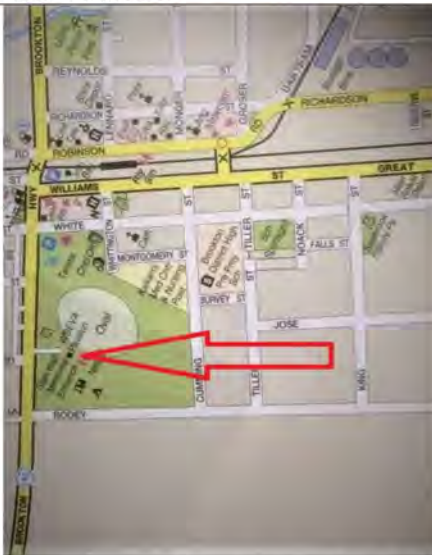

WB Eva Pavilion located adjacent to the football oval on Brookton Highway in Brookton

Australian Sandalwood Co-operative Ltd Website: [www.sandalwood.coop](http://www.sandalwood.coop) Email: [sec@sandalwood.coop](mailto:sec@sandalwood.coop) Phone: 0459549109

## BALLANTYNE SPREADING SERVICES

Experienced owner operator  
providing: Fertilizer, Urea, Lime,  
Gypsum & Chook Manure Spreading  
with Late Model Equipment.

For all enquiries  
Please contact Jim Ballantyne  
**0427 777 765**  
[ballantyne@bordnet.com.au](mailto:ballantyne@bordnet.com.au)

## TRADING POST

### FOR SALE

3-person spa. Good condition.  
\$1000. Call 9646 0578

### FOR HIRE

3 tonne tip truck and driver  
\$80 per hour  
Phone Mark on 0400 915 979

YOUR LOCAL

# Water Carter

**DEREK HAMMOND**

**0403 062 371**

10,000 litre

## MEETING INFORMATION

### CRC AGM

Wednesday 16 October 2019  
Beverley Cornerstone at 5.30pm  
All members are encouraged to attend.  
All positions will be vacant



### BEVERLEY RSL SUB BRANCH GENERAL MEETING

General Meeting to be held on Monday  
14 October starting at 6:30pm  
At the RSL Hall 50 Forrest Street.



### DALE COMMUNITY GROUP

invites you to afternoon tea at the DALE  
HALL on Saturday 12 October  
Come long and meet other neighbours  
Enquiries to  
Yvonne Hobbs 9647 2043  
Anne Fisher 9647 2055

### SWIMMING CLUB AGM

Tuesday 22 October 2019  
Beverley Tennis Club 4:30pm  
If your child is interested in swimming  
club, we encourage you to attend.  
Without sufficient numbers for the  
committee, we may not be able to run  
swimming club.  
Enquiries to Zoe Wilkinson  
0488 930 900



### BEVERLEY AGRICULTURAL SOCIETY AGM

7pm on Thursday October 24. The  
meeting will take place at Hotel Bever-  
ley 137 Vincent St, Beverley.  
For a copy of the agenda or any other  
queries please contact Sue Martin at  
[beverleyagsociety@gmail.com](mailto:beverleyagsociety@gmail.com) or  
phone 0427 771 054.

## THANK YOU

On the passing of our Husband and Dad, DONALD NICHOLLS, we would like to thank all the community who have offered up prayers, condolences and words of comfort to the family for Sylvia, Mark and I, Evelyn and Linda.  
We have appreciated them all.

We thank the staff of Kalkarni, who have done a brilliant job caring for dad in his last series of illnesses, and the medical staff of the Beverley Medical Group, especially Dr Remi, who attended Dad in the last days.

Thanks to you all.

Beverley is such a fine community.

Clive Nicholls

Tuesday 05 November 2019

# MELBOURNE CUP LUNCHEON FREEMASONS TAVERN

\$40 PER PERSON  
INCLUDES A GLASS OF CHAMPAGNE ON ARRIVAL  
PLUS CANAPES AND PETIT FOURS  
PRIZES AND SWEEPSTAKES  
LIVE MUSIC WITH SINGER MANDY HARRIS



BOOKINGS TO GEENA  
PHONE OR TEXT 0448 281 158



Phone 9646 1347

104 Vincent Street

Beverley WA 6304

Geena 0448 281 158

Steve 0448 281 044

[freemasonstavernbeverley@westnet.com.au](mailto:freemasonstavernbeverley@westnet.com.au)

*Weekdays*

**MONDAY - FRIDAY  
EVENING MEALS**

**OPEN FROM 4.00PM  
6.00PM-8.30PM**

*Weekends*

**SATURDAY & SUNDAY  
LUNCH  
EVENING MEALS**

**OPEN FROM 11.00AM  
12.00PM TILL 2.00PM  
6.00PM TILL 8.30PM**

THE TRADING HOURS ARE SEASONAL. PLEASE ENQUIRE FOR FUNCTION BOOKINGS.  
Times are negotiable for bookings of 15+

# LEH



## EARTHMOVING

LOCAL BUSINESS, SERVICING BEVERLEY FOR OVER 10 YEARS

### Beverley Earthmoving & Grading

GRADER - BACKHOE - BOBCAT - SIX WHEEL TIP TRUCK

ROAD BUILDING AND MAINTENANCE

FIRE BREAKS - CONTOUR BANKS - ROADED CATCHMENTS -  
HOUSE AND SHED PADS - INSTALLATION OF SEPTIC SYSTEMS  
- SUPPLY AND DELIVER OF SAND, GRAVEL AND BLUE METAL

ALSO OFFERING EXCAVATOR HIRE FOR DAM CLEANING, DOZER HIRE  
AND SIDE TIPPER FOR ALL ON FARM ROAD CONSTRUCTION

CALL- DAN WILKINSON

0417 093 090

EMAIL- DAN.ZOE@BIGPOND.COM

[WWW.FACEBOOK.COM/LITTLECOHILLEARTHMOVING/](http://WWW.FACEBOOK.COM/LITTLECOHILLEARTHMOVING/)

### BEVERLEY CHIROPRACTIC CENTRE Dr Liam Welfar

CORNERSTONE BUILDING

141 Vincent St, Beverley

(Entrance off Dawson St)

08 9646 0523

Back Pain? Neck Pain? Headaches?  
Sporting Injuries? Postural Problems?  
Call us today to find out how I can help.

Hicaps facility available onsite

SHIRE OF BEVERLEY

### ADVERTISING ON CORNERSTONE DIGITAL DISPLAY

Advertising is available for local  
business or for a local profit  
generating event  
\*Conditions apply

### LOCAL EVENTS

### LOCAL BUSINESS ADVERTISING

FEEES  
\$50 ex GST for set-up  
& maintenance and  
\$50 ex GST per  
calendar month  
(paid in advance)  
to display is paid.

Community information and paid advertising will  
run on a continuous loop between 6:00am and  
8:00pm being the operating period total 54 hours.  
A display will run for a maximum 10 seconds



## BARCLAY BOOKS

New, Used & Collectible Books  
If it's not in stock we will find it for you!

Open Thursday - Sunday, 9am - 5pm

Old Fire Station, 151 Avon Tce, York

9641 1665, [info@barclaybooks.com.au](mailto:info@barclaybooks.com.au)

[barclaybooks.com.au](http://barclaybooks.com.au)

### BORMSA CALENDAR

Saturday 19 October

Twilight Khanacross

Sunday 20 October

Driver Development Day  
and Busy Bee



## PRIMARY HEALTH SERVICES

Available to the community of Beverley

You can refer yourself or your child to the following health professionals:

**Child Health Nurse** - 9646 3200  
to make an appointment, Hospital Admin Staff will assist you in setting an appointment time, which will be on most occasions a Monday.

**School Health** – 9641 0200

**Dietetics** – 9690 1320

**Occupational Therapy** - 0429 466 224

**Physiotherapy – a Doctors referral is required** – Please send all referrals to P.O Box 140 Beverley or drop them into the Beverley hospital. All referrals are forwarded onto Northam Hospital where they are prioritised and wait listed. Clients will be acknowledged with a letter informing them of the approximate wait time and will be seen in Beverley

**Podiatry – a Doctors referral is required**  
Please send to PO Box 142, Beverley or drop referral to the Beverley Hospital (attendance Fridays) \*\*

**Social Work** – Phone 9690 1320

**Speech Pathology** – Phone 9690 1321

- Services are provided at the Primary Health Building, on the corner of John and Forrest Streets, Beverley. There may be a waiting time for services.
- These services are provided by WA Country Health Service and are free of charge. (Please note that the Podiatry Service is a private practice and is not free of charge - there is a fee at first consultation but the WACHS/Beverley Health Service do not get involved in taking fee payments – only assisting at receiving the referrals for appointment. The Doctor's referrals are usually faxed to the service provider, Como Podiatry, who contact the patient by phone and make an appointment).
- If you have any concerns about your own health or your child's health and development, please phone the relevant health professional to discuss your concerns. Alternatively, you can speak to the Child Health or School Health Nurse, or your GP, to discuss your concerns and to determine the most appropriate referral.

*Avon & Central Primary Health  
Promoting Healthy Lifestyles*



**AVON TERRACE DENTAL | YORK**  
your smile. our passion.

Avon Terrace Dental welcomes our new full time dentist, Dr Sophie Ferguson. Sophie graduated from the University of Dundee in the UK with a Bachelor of Dental Surgery and recently joined our team as a caring and enthusiast dentist.

She is passionate about maintaining a calm and relaxed environment within the surgery and enjoys putting patients at ease from the moment they walk through the door. She is quick to understand the needs of her patients and prides herself on taking the time and care to provide the best treatment possible to each patient.

In her time away from work, she enjoys spending time with her friends and family and keeping active with swimming and running.

If you have any questions or concerns, or are due for a check up, Sophie would be very happy to see you at our York dental practice on Avon Terrace, open Monday to Friday.

129 Avon Terrace  
York WA 6302  
(08) 9641 2123  
admin@avonterracedental.com.au



## Fun2BKids- Business opportunity

Run your own established business as a an Early Childhood Educator within the great facilities the Cornerstone Building has to offer.

You don't need to be qualified to start work in this industry, but you must be fit, over 18, have a genuine passion for working with children and be willing to study towards Diploma in Early Childhood Education, while you run this business.

You will be working closely under the Regional Early Education and Development Inc Organisation- Approved Provider, and will have great support from Great Beginnings Family Daycare Service- The Service, in Narrogin, WA.

For information, please contact Mari on 0422 466 831

# BreastScreen WA

## is coming to Beverley

If you're a woman aged 40 years and over, make your appointment now for a **FREE** screening mammogram.

**21 - 30 October 2019**

Appointments will fill fast.  
Book now!



BreastScreen WA's mobile  
will be at:

**Beverley Recreation Ground  
Forest Street**



Book your free screening mammogram online  
[www.breastscreen.health.wa.gov.au](http://www.breastscreen.health.wa.gov.au)  
or phone 13 20 50

KARRADALE LIVESTOCK TRANSPORT  
YORK LIVESTOCK TRANSPORT  
ABN 64 054 007 721

We service Beverley, Brookton, York  
& surrounding districts

Available to transport Sheep & Cattle

No job too big or small

Support the local communities

Member of ALRTA

If you need stock moved, Peter would love to  
hear from you - 0428 481 281



**NEED PRACTICAL TRADE ASSISTANCE?**

## D & M Services

(Design and Manufacturing Services)

Solving a range of practical needs and problems..

**Specialising in:**

- ✓ Kitchen renovations
- ✓ Shop fitting and modifications
- ✓ Furniture restoration
- ✓ General carpentry
- ✓ Alterations & installations
- ✓ Metal based fabrication
- ✓ Motorhome and Caravan fitouts
- ✓ Pergolas, Decks & Gazebos
- ✓ Designing and planning

**Guy Slingerland**

**0403602335**

# BEVERLEY MEDICAL PRACTICE

106 Forrest Street  
Beverley WA 6304  
Ph: 08 9646 1241  
Fax: 08 9646 1049  
Email: [beverleymedical@westnet.com.au](mailto:beverleymedical@westnet.com.au)



RACGP

Your AGPAL Accredited Medical Practice

Providing excellent quality health care to the Beverley community and its surrounding areas

**The Beverley  
Medical Practice  
Bulk Bills patients  
with a current  
Medicare card**

**OPENING HOURS**  
**Monday to Friday 8am to 5pm**  
(Closed weekends and Public holidays)

**Our General Practitioners**  
**Dr. Remi Adebayo, Dr. Olly Omoniyi**  
**Dr. Abi Olowu, Dr. Sam Farah and Dr. Rayo Adebayo**

**The Beverley Medical  
Practice is an AGPAL  
accredited practice and  
therefore is compliant  
with the RACGP 5<sup>th</sup>  
edition standards of  
General Practice**

**Our Practice Nurses – Lynley and Wendy**

Monday to Friday 9am – 4pm

BP checks, spirometry, cervical smears, vaccinations, counselling Health Assessments, wound care etc.

**Your friendly practice team**

Practice Manager – **Dawn**  
Receptionist - **Kris, Maureen, Mary**  
Diabetes Educator - **Sandy**  
Dietician - **Laura**

**Onsite pathology**

**Western Diagnostics Pathology - Sue Ph96460724**  
Open Mon, Wed & Fri 8 am – 1pm  
*No appointment needed*

**Mr Mal G Roberts**

B.A (jus), J.P, PhD (USA), AAIM, CREM,  
GRAD.INDIG.MGMT & Community Services Certs 3 & 4  
JP available onsite by appointment

**Brookton Medical Practice - Tuesdays and Thursdays**  
27 Whittington Street Ph: 08 9642 1485  
**Brookton 6306**

**“My Health Record”**

*Did you know that you can upload to your My Health Record today?  
Just ask our friendly staff to assist with your information.*

## The Beverley Medical Practice welcomes new patients!

### Our Practice

The Beverley Medical Practice is a community based, Shire supported medical practice that has been providing quality health care services for over 20 years, our aim is to provide excellent, up to date health care to the communities of Beverley, Brookton and the surrounding areas. Our staff live and work in the local community and are aware of the needs of our Patients. The Beverley and Brookton Medical Practice's support the Beverley Health Service, Alex Miles Lodge, Silver Chain and the Kalkarni nursing home.

It is our mission to ensure all patients have access to the relevant Medical services to suit their health needs. We welcome patient feedback both positive and other and we endeavour to meet patients' realistic expectations.

### Women's health

**The Beverley and Brookton Medical Practices would like to welcome back Dr. Rayo Adebayo.**  
**Dr. Rayo Adebayo will be conducting women's health clinics please contact the Practice for an appointment and any further information.**

### Care outside normal opening hours

When the Beverley Medical Practice is closed you can always get medical attention by calling - ReadyCare **1800 225 523** or by attending the Beverley District Hospital, located in Sewell Street Beverley where experienced staff will triage the patient and contact the on-call Doctor.

**For all Emergencies call 000**





**NOW ENROLING FOR FEBRUARY 2020**

Cornerstone Building at 141 Vincent Street, Beverley:

- Open Monday to Friday from 7:30am to 5:30pm.
- Children aged 4 months to 12 years.
- full day care, before and after school care as well as Vacation Care (depending on demand) for your children.
- CCS (Child Care Subsidy) – if you meet requirements.
- Registered Service – Great Beginnings Family Day Care Service - REED.

Enquiries please email [fun2bkids1@gmail.com](mailto:fun2bkids1@gmail.com). Come in and see us or call Mari Tita or Maryka De Beer on 9646 1406



Natural Health & Living Studio  
119 Vincent Street  
Beverley  
0459 704 360

**CLASSES**

**PILATES**  
Wednesday 9.00am  
Friday 9.00am

**STRETCH, LIFT & BREATHE**  
Thursday 9.00am

Natural Health & Living Consultant  
Well being & lifestyle evaluations  
Life coaching  
Holistic counselling  
Massage  
Reflexology  
Ear candling  
Aromatherapy  
Crystal Energy healing  
Chakra balancing

Natural Skin and body care products, natural soaps, gifts, local honey & olive oil, Rustic art and more in store



**BEVERLEY  
GAS AND PLUMBING SERVICES**

Established in Beverley since 1997  
Servicing Beverley and Surrounding Districts

Your  
**LOCAL**

Licensed Plumber & Gas Fitter

NO JOB TOO SMALL OR TOO BIG

**Mob: 0418 929 141**

**Email: [beverleygandp@gmail.com](mailto:beverleygandp@gmail.com)**

**PLUMBING - CONTRACTOR'S LICENCE**

- ◆ SEPTIC INSTALLATIONS
- ◆ SEWERAGE CONVERSIONS
- ◆ MAINTENANCE AND INSTALLATION OF ALL DOMESTIC AND COMMERCIAL PLUMBING REQUIREMENTS
- ◆ BACK FLOW INSTALLATION AND TESTING

**GAS FITTING -**

- ◆ MAINTENANCE AND INSTALLATION OF ALL DOMESTIC GAS REQUIREMENTS



**Be very waterwise**

Plumbing Licence No. PL9721  
Gas Licence No. G1017600  
Back Flow Licence No. 3108



**COUNTRY  
LINE DANCING**



Be very in line

**Thursday's**

**9.30am - 12.00pm**

**Beverley Town Hall**

**Enquires: Jill**

**9646 0283**

**Mulesing  
Contractor**



**For all your Mulesing,  
Tailing, Tagging and  
Drenching needs.  
Beverley, York and  
surrounding areas**

**Contact Terry Slade**

**0427 635 065**

# WA SENIORS WEEK 2019

10 - 17  
November

## DARE TO TRY SOMETHING NEW

Monday 11 & Tuesday 12 - Fermenting the Day Away  
Come and join us to learn how to make Kombucha  
Tea, Sourdough, Sauerkraut & Kefir.

Free Events - Bookings Essential - CRC 9646 1600



Government of Western Australia  
Department of Communities



COTA  
For older Australians



lotterywest  
supported



## northam optical



- Bulk billing to Medicare
- HBF & DVA Provider
- Competitive prices
- Great range of frames & sunglasses
- Locally owned and operated

[www.northamoptical.com.au](http://www.northamoptical.com.au)

138 Fitzgerald St Northam WA P 9621 1131  
E [northam.optical@yahoo.com.au](mailto:northam.optical@yahoo.com.au)

## SHAZMAC PLUMBING

### PROUD TO BE YOUR LOCAL PLUMBER

Plumbing Licence: PL 5829 Gas Fitter Licence: GF 7422 RHL: L100443  
ABN: 18 531 685 326

For all your plumbing & gas fitting needs

### Phone 0408 189 987

PO BOX 116

BEVERLEY WA 6304

[shazmac1@westnet.com.au](mailto:shazmac1@westnet.com.au)

NO job is too big or too small.



## Be verley

Western Australia  
Be very you

### WESTDALE MECHANICAL

T/A R. L. & T. L. TAMBLYN ABN:106 854 06

REPAIRS - SERVICING - WELDING  
FABRICATING - TYRE SALES

WORKSHOP IN WESTDALE OR MOBILE ON SITE SERVICE  
24 YEARS DIESEL AND EARTHMOVING EXPERIENCE

HYDRAULIC CYLINDERS

FARM MACHINERY AND VEHICLES

QUAD BIKES AND MOTORCYCLES

SMALL MOTORS OF ANY DESCRIPTION

WELDING AND FABRICATING

SUPPLY ONLY OF EARTHMOVER, TRACTOR, TRUCK, FORKLIFT,  
4WD, PASSENGER AND PERFORMANCE CAR TYRES

"If you need a Bulldozer Track Changed  
or a Tractor, Motorcycle or Chainsaw  
Services and Tuned"

PLEASE CALL RICKY 0419 903 829

# BEVERLEY *Transport*

Your local carrier for over 30 years.

**GRAIN, FERTILISER, LIME, HAY, WOOL AND  
GENERAL TRANSPORT**

Garry Miller

**0428 464 066**

admin@beverleytransport.com.au

Unique Strokes W.A.  
Painting & Decorating

Reg. No. 4236

**ROB BAIN**

**QUALIFIED LOCAL TRADESMEN**

For Guaranteed Traditional  
Workmanship & Prompt Free Quotes  
Phone: 08 9647 2102  
Mobile: 0418 904 013



# COFFEE WITH A COPPER

**WELCOME BACK HAGES ON  
09 OCTOBER 10AM TO 12PM**

This free community event allows you to ask questions face to face with our local police officers. Pop in to welcome back to one of our favourite officers, Darrell Hagan.

RSVP for catering purposes, Beverley CRC 9646 1600

## Natway Furniture & Constructions

ABN: 62 824 726 465

Wayne & Natalie Ashworth

Qualified  
Carpenter & Joiner Tradesman

General Building Work

Furniture Construction & Restoration

27 Brooking Street, Beverley

**Phone: 08 9646 0159**

# Countryside Memorials



Cast Stone  
Granite  
Marble  
Plaques  
Added Inscriptions  
All Repairs and Restorations

**25 YEARS PROFESSIONAL EXPERIENCE**  
**FREE DESIGN AND QUOTE**

**Servicing All W.A. Country Areas**

**9622 5544**

**OXTER SERVICES**

[www.oxter.com.au](http://www.oxter.com.au)

[oxter@westnet.com.au](mailto:oxter@westnet.com.au)

**Beverley** Western Australia

**Be very you**

## MACRAME WORKSHOP



Making Plant Holders with  
Tammy from Pots & Tangles

*Saturday 05 October - Beverley CRC*

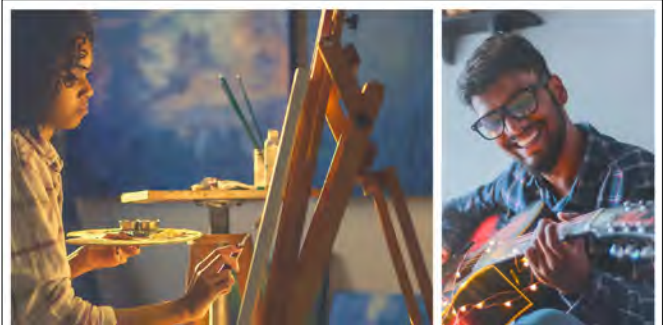

**Artist? Musician?  
Potter? Actor?  
Art group? Crafter?  
Singer? Author?  
Hobbyist?**

ARTS Narrogin wants to hear from you!  
In the Shires of Beverley, Brookton,  
Corrigin, Cuballing, Dumbleyung, Kulin,  
Lake Grace, Narrogin, Pingelly, Quairading,  
Wagin, Wandering, West Arthur,  
Wickepin and Williams.  
Contact Catherine on 0484 232 441 or  
[connect@artsnarrogin.com.au](mailto:connect@artsnarrogin.com.au)  
to register.

**ARTS NARROGIN**  
Connecting the Arts in Our Region

**Australian Government**  
Regional Arts Fund

### GET INVOLVED

A regional directory is being developed by ARTS Narrogin to promote what is and who is available in our communities in order to increase opportunities for local artists and promote art and culture in our region. The directory will contain contact information for local groups and individual artists in various categories, from choirs and bands to potters, craft persons, theatre groups and more.

**COUNTRY  
ARTSWA**

OUR GROUP OF CARERS WORK WITH ANY WILDLIFE FOUND ON ROADSIDES

## WILDLIFE EMERGENCY RESPONSE WA

We are a network of carers in Western Australia specialising in the rehabilitation of injured and orphaned wildlife.

**Our team contacts**

PHYLLIS FACEY 0437 483 175  
LYNN POWELL 0417 959 913  
SONIA COOKE 0423 806 757

# TURNITUP ELECTRICAL

## EC13691

Turn it up electrical has the following solutions at a fair price

- ⇒ Smoke alarms
- ⇒ RCDS
- ⇒ Testing
- ⇒ Fault finding
- ⇒ New installations
- ⇒ Energy efficient lighting

For all your domestic electrical needs phone us on  
**Travis James**

### 0457 667 950

Email: [turnitupelectrical@hotmail.com](mailto:turnitupelectrical@hotmail.com)

## Beverley Toy Library

The Beverley Toy Library is open each month after Storytime at the Library. Storytime starts at 9.30am so the Toy Library will open at approximately 10.00am.

If you have any questions regarding membership or borrowing toys, please contact omer of our committee members.

President Kelly 0428 779 234  
Secretary Skye 0438 353 634  
Treasurer Megan 0409 667 243



Facebook  
Beverley Toy Library

### 2019 Dates

- Tuesday 20 August
- Tuesday 17 September
- Tuesday 15 October
- Tuesday 12 November

# WA SENIORS WEEK 2019

10 - 17  
November



## DARE TO TRY SOMETHING NEW

**Thursday 14 at 10am - Painting the Town Red**  
**Come and join Marlene for Pine Cone Flower Art - absolutely no experience needed!**

**Free Event - Bookings Essential - CRC 9646 1600**



Government of Western Australia  
Department of Communities



Beverley Community Resource Centre  
Your local connection

**COTA**  
For older Australians



lotterywest  
supported

Australian Government  
Department of Veterans' Affairs

### WE CAN HELP YOU

- Forms & brochures
- Phone and email access to contact DVA
- Internet access for DVA related information online

Beverley CRC 141 Vincent Street Beverley WA 6304  
P 9646 1600 E | [beverley@crc.net.au](mailto:beverley@crc.net.au)



# Station News

The Station garden is available for public use at any time,  
just open the gates and enjoy!



## Artist-in-Residence

### *Women and Wildflowers*

**Verena Marmion** is Artist-in-Residence 10-23 September ran a very successful water colour workshop on Saturday 21 September followed by an amazing high tea and exhibition '**Women and Wildflowers**' - all works were produced during the residency. Verena thanked wholeheartedly the women who sat for their portraits, in particular Isobel who Invited her to the CWA meeting in search of volunteers. Well done Isobel! Here are the finished works:



Isobel



Dorothy



Jan



Marylou



Pauline and Barry



Susie

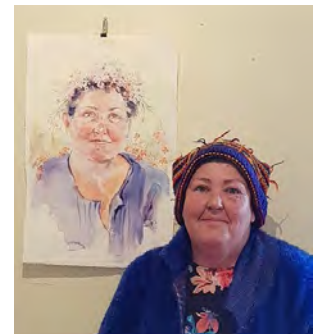

Celeste



Sharon



Erica

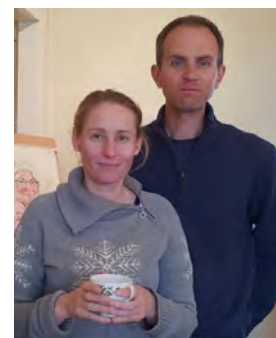



**Artists-in-Residence Programme for the remainder of 2019:**

September 24-08 October: Trish Davis (Perth)

October 13-01 November: Lyn Nixon (Perth)

November: Rod Brown (Perth)

December: Bridget Chappell (Melbourne)

From **September 24 to October 8** Perth artist **Trish Davis** (left) will be at the Station so do drop by to welcome her.

Please keep an eye on the weekly Bulletin for further information regarding residencies, workshops or any changes to schedule - or contact Artist in Residence Coordinator Marylou on 96471027 / [0427085511](tel:0427085511) or email: [hutchinson@wn.com.au](mailto:hutchinson@wn.com.au)



From **October 13 to 1 November** we welcome **Lyn Nixon** as Artist-in-Residence

Lyn Nixon is an emerging West Australian artist exploring the fragility of human existence and the relationships we have with the planet and each other. She works primarily with photography and printmaking to investigate how we deal with uncertainty and change.

Lyn would like to invite everyone to join her in creating artworks by dropping into the Beverley Station and bringing along an object you have in your house, that has been with you for as long as you remember and/ or that you might think 'why do I have this thing' and/or 'I can't part with this' as it holds so many memories, or it came from Granny etc....and learn tips and techniques in

photography at the same time.

Lyn would also like to hear from anyone who has buildings with cracks and buildings falling down, as she would love to photograph them.

**WORKSHOP:** On Saturday 19 October 11-12pm, Lyn will be demonstrating Solvent Transfer printmaking using colour photocopies. If you want to try your own picture, bring along a colour photocopy (not ink jet print). FREE

You can contact Lyn on 0408005379 or email : [lynnixonartist@gmail.com](mailto:lynnixonartist@gmail.com)



Solvent Transfer Printmaking



Object that is Special



## Platform Theatre



### **Beverly Amateur Dramatics (BAD)**

If you would like to audition for BAD's next performance (possibly a musical) in **March 2020** then contact Britt Hadlow by email [britt.hadlow47@hotmail.com](mailto:britt.hadlow47@hotmail.com)



### **Beverly Station Singers**

September was a very busy month for the Station Singers with the Country Choir Bash here in Beverley and the Guildford Songfest the following weekend. The Beverley Bash is a very popular event amongst choirs and the organisers (VoiceMoves) had to extend the programme by half an hour plus have one group perform during the afternoon tea break.



The next practice will be 7pm Wednesday October 2 in the Platform Theatre greenroom when practice will commence for the Dunsborough Songfest on November 8, 9 and 10.

Kelly Newton Wordsworth directs the group on a monthly basis at \$50/session or \$105 for 3 months. Anyone interested in joining the singing group contact Tracey Fleay 0409 481 029 or [traceyfleay67@gmail.com](mailto:traceyfleay67@gmail.com)



**BEVERLEY CHOIR BASH** - We could not have asked for a more perfect day to 'sing into spring' on Saturday 07 September. The Choir Bash was an outstanding success with 220 through the gates (of those 150 would have been choir singers). And as expected, our country style afternoon tea at intermission was a hit. As many stayed in Beverley for the night, the hotels were busy and full of good cheer and of course singing!

### ***School Holiday Fun!***

#### **THE TWITS**

**Tuesday 8 October at 10.30am**

Presented by Spare Parts Puppet Theatre, Roald Dahl's 'The Twits' is a super high-energy comedy combining storytelling, puppetry and physical theatre - fantastically well suited to the grotesque world of puppet theatre.



Tuesday 8th October 10.30am Beverley Platform Theatre, 120 Vincent St

An event for the whole family to enjoy – children and adults alike will love !Recommended age: 5years + and their adults Gates open 9.45am Cost: \$20 Adults, \$15 Students

Tickets at Beverley CRC or online <https://www.trybooking.com/BFBBB>

In the event of rain, the show will be moved to the Town Hall.



---

### **Mural Unveiling at the Platform Theatre**

The official unveiling was just prior to the Choir Bash at the Platform Theatre on Saturday September 7 at 1.30pm. The mural is a dedication to the wonderful Ann Rayner who was tragically killed in a road accident 9 years ago and who is still sadly missed by the community. As secretary/treasurer of Beverley Station Arts she oversaw much of the construction of the Platform Theatre and it seems fitting to have a light hearted portrait of her displayed in the place she was never to see completed. Her husband Haydn unveiled the plaque which accompanies the mural and complimented the artist Sharon Peterkin for her representation of this special lady.



Haydn Raynor officially unveiling the mural of his late wife Ann



### **Volunteer Thank You**

- ◇ To all those who kindly donated cakes and sandwiches for the Choir Bash afternoon tea
- ◇ To 'our men' for setting up and putting away the marquees and seating for the Bash
- ◇ To Belinda Foster for providing the eats for the high tea at the 'Women and Wildflowers' exhibition
- ◇ To Steve Ramm for all his years of invaluable expertise with sound production at the Station – finishing on a high as the Choir Bash sound was exceptional, attracting much acclaim from all the choirs. Steve has retired from committee and volunteer duties with Beverley Station Arts. He will be missed by us all. Bon voyage Steve!
- ◇ To the staff at the school for promoting so well the upcoming event THE TWITS being performed at the Station on Tuesday 8 October
- ◇ Sarah Miller for taking time out to attend the national Performing Arts Conference in Queensland

### **Beverley Station Arts Membership**

It's time for membership renewal! It's still not too late to get full benefit of event discounts. As a member you will receive **discounted rates for all events including the Easter Art Exhibition Opening Night**. The cost is \$30 for the first year and there after \$25 per annum. Your support will assist us in maintaining the venue and to continue presenting a variety of entertainment for your enjoyment. We look forward to seeing you at the events we have planned for this season.

To become a member of Beverley Station Arts Inc (Friend of the Station) please contact our treasurer Pauline Knight 96460946 for a Membership Application form and payment. Membership forms can also be downloaded from [www.beverleywa.com](http://www.beverleywa.com) (NB cheques to be made payable to Beverley Station Arts Inc.) and send to PO Box 112, Beverley 6304.

**COUP FOR BEVERLEY AND HOT OFF THE PRESS! THE WINNER OF THE PRESTIGIOUS PERTH ROYAL ART PRIZE IS TIM BURNS WITH HIS WORK 'SACRED ROCKS GWAMBYGINE', PAINTED WHILST ARTIST-IN-RESIDENCE HERE AT THE STATION IN JULY!**

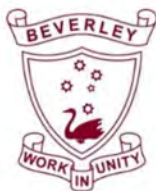

# Beverley District High School

Independent Public School

*Successful, Supportive, Sustainable*

For more information about the school, visit our website and Facebook page!

## BDHS Faction Athletics Carnival

The Faction Athletics Carnival was a great day with fantastic weather and wonderful supporters to cheer our students along in their running and field events! Over the day we saw great sportsmanship from our factions of Eyre, Dale and Forrest!

We have an amazing group of parents who volunteered to help out on the day as timers, raking the jump pits, measuring and recording. Thank you, these fantastic days would not be possible without you!

Thank you to our K/PP Committee who ran the canteen on the day and to all who made donations of the scrumptious morning tea!

A **BIG THANK YOU** to the Shire of Beverley and their ongoing support of the school and our events. You have once again provided us with amazing facilities and flexibility around the re-scheduling of the carnival due to weather. We are most appreciative of everything you support us with.

When it came down to who took the shield home.... **CONGRATULATIONS DALE!!!!!!!!!!!!!!**



## CGSISA Interschool Athletics Carnival

The CGSISA Interschool Athletics Carnival was hosted by Pingelly this year. Our team of selected interschool competitors competed in the carnival with great spirit and sportsmanship.

Thank you to all of our Beverley parents who helped on the day with the running of events! This enabled the carnival to run smoothly and efficiently to ensure students could be back at school for buses.

Congratulations to all of our team members: you represented our school proudly and the staff were so impressed by your efforts on the day. Beverley had a fantastic day and we brought home the Secondary Handicap Shield!

**A HUGE congratulation** to Abigail, Carly, Jamie-Lee, Georgiana, Mark, Lexi and Mac for winning medals at the carnival!



## URStrong Program

At Beverley DHS we are committed to developing and supporting our students to have positive social-emotional wellbeing.

We have recently introduced a new program to our school and students that explicitly teaches children friendship skills and gives them the tools to identify healthy and unhealthy friendships.

Our Year 1 & 2 class went through some of the elements of what they have learnt through this program with our students and community at our last assembly.

If you have a conversation about friendships with our students they may use language about 'friendship fires', 'must haves' and 'deal-breakers'. We are aiming to give our students the self-confidence to analyse their friendships and recognise how they can respond in different situations.

It has been a fantastic learning experience for many of our students thus far!

*More photos can be found on our Beverley District High School Facebook page.*

### **TERM FOUR - SAVE THE DATE**

**Term 4 Dates:** Tues 15<sup>th</sup> Oct – Thurs 19<sup>th</sup> Dec

Graduation Year 6 & 10 – Week 10

Sustainability Community Day: 6<sup>th</sup> Nov

Presentation Night – Wed 18<sup>th</sup> Dec

## Junior Tennis Coaching 2019



### When:

Tuesday October 15  
Tuesday October 22  
Tuesday October 29  
Tuesday November 05  
Tuesday November 12  
Tuesday November 19

**Groups/times TBD once  
numbers are known**

**Coach:** Keith O'Brien

**Who:** Pre-Primary Children  
Upwards.

Please register your interest for children attending Kindy. If numbers and time allows they may be able to participate.

Coaching numbers will be limited. Register early to guarantee your place.

**Cost:** Estimated cost is \$55-\$65 depending on final numbers.

Older children will be offered organised social tennis between the end of school and their lesson. Parents are asked to assist.

To register your child please contact Narelle Bailey on 0428 537 793 or narelle\_gault@hotmail.com with your child's name and year level.

**Please register your child/ren  
by Sunday 06 October**

# SARAH SOMERS LAWYER

85 Fitzgerald St, Northam  
P | 9622 9687  
E | sarahsomers@inet.net.au

**Family Law – Divorce – Separation  
Property Settlement - Restraining Orders  
Defacto Relationships - Children's Issues  
Contact/Residence - Competitive hourly rates  
Reduced fee for Initial Consultation**



*Serving the Wheatbelt Community*

## Holiday Fun



KIDS



If you're looking for a new challenge and enjoy sport  
Just looking for something new to do during the holidays



Then Badminton is the answer

Bring Mum &/or Dad along and they can learn to play too.



There will be a small prize for the winners.

Morning tea [Coffee, tea or juice box] and biscuits provided



Please wear closed in shoes. Rackets are provided



**Wednesday 02 and 09 October 2019**

**9 - 11am**

**Beverley Shire Hall**



Enquiries can be made via our Facebook page

Or Email: - [beverleybaddy@outlook.com](mailto:beverleybaddy@outlook.com)

## DJ YATES

Authentic Heritage Restoration

BRICK AND STONEMWORK RESTORATION  
AUTHENTIC REPOINTING OF MORTAR, RISING  
DAMP RECTIFIED  
PROPERTY MAINTENANCE

**PHONE DAVE 0419 041 542**

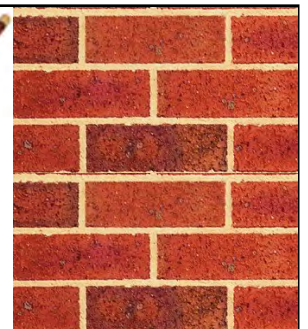

## VISITOR CENTRE

Beverley Merchandise:

- \* Hats and Beanies
- \* Ceramic & Travel Mugs
- \* Coasters & Stubby Holders
- \* Hand towels and Tea Towels
- \* Local Honey
- \* Local Jams and Preserves
- \* Blacklist Coffee Beans
- \* Wildflower Seeds

## BEVERLEY LIBRARY

Books, DVD's & Daily Newspaper

## OUR SERVICES

Photocopying

Instant Photo Kiosk

Wide Format Printing

Personalised Products:

Stubby holders, Mugs, Steins, Slates

Binding:

Wire, Thermal & Plastic

Desktop Publishing

Laminating-All Sizes

Conversion of:

- VHS to DVD
- Negative & Slide
- Tape & Record to CD

Send/Receive Emails

Beverley Bulletin Newsletter

## GOVERNMENT SERVICES

Dept. of Human Services

Govt. Computer Kiosk

Dept. of Veteran's Affairs

Senior's Computers

## TRAINING FACILITIES

Group Training & Workshops

One on One Training

Video Conferencing

## ROOM HIRE

Office For Daily Rental

Training Room Hire

Function Room Hire



**OPENING HOURS: Monday – Friday 8.30am – 4.00pm**

141 Vincent Street, Beverley WA 6304

Phone: 08 9646 1600

Email: [beverley@crc.net.au](mailto:beverley@crc.net.au) Website: [www.beverleycrc.net](http://www.beverleycrc.net)

## COMING UP

### MACRAME WORKSHOP

#### Pots and Tangles

Saturday 05 October. TIME: 1:30pm  
TICKETS: \$95 - limited spaces  
Macramé workshops are not only a wonderful way to let out some creative energy but it's an awesome excuse to get some friends together for chats, laughs, as well as delicious food and a few glasses of wine! These workshops suit anyone - you'll be taught everything you need to create your own beautiful macramé masterpiece.



### COFFEE WITH A COPPER

Wednesday 09 October 10am-12pm at the Cornerstone. A general meet and greet with our local police, including a big welcome back to Darrell Hagan. Coffee, donuts, and great company.

### ROSE SHOW

The Beverley CRC together with the Tree and Garden Club, will be hosting the annual Rose Show on Friday 25 and Saturday 26 October. For more information, please call the CRC.

# FRIDAY BINGO!

**FRIDAY 18 OCTOBER 2019**

BEVERLEY  
CORNERSTONE  
141 VINCENT ST

EYES DOWN 1.00PM  
FINISHING AT 3.00PM

AFTERNOON TEA AVAILABLE  
FOR MORE INFORMATION  
CONTACT SAM 9646 1600

An illustration of an elderly woman with short, curly white hair, wearing glasses, a blue dress, and brown shoes. She is smiling and holding a yellow bingo card with the word 'Bingo' written on it. The card has several 'X' marks on it.

Beverley Community Resource Centre  
*your local connection*

**LIBRARY** Come in and browse our wide range of books and DVDs

**TRANSWA** We are your local agent for all Transwa bookings

### **PRINTING**

All photocopying, printing and scanning done here

### **INTERNET**

We have computers and fast internet for public use

### **CRC AGM**

5:30pm 16 October at the Cornerstone. All members encouraged to attend. All positions will be declared vacant.

### **LEGO CLUB**

Due to large numbers of kids, we will be trialling two shorter sessions of 45 minutes on Tuesday and Thursday. Please call to register your child for one of these sessions.



**Umar Azad**

Winner 2019  
Fringe world  
best comedy



**Mick  
Gledhill**

RAW STATE FINALIST  
AS SEEN ON COMEDY  
SHOW PONTIFICANTS



**Jon  
Pinder (UK)**

WINNER BEST JOKE  
LAUGH RESORT 2018  
WINNER WA RAW FINAL



**Simone  
Springer**

RAW STATE FINALIST  
FROM SELL OUT SHOW  
THE MOTHERHOOD

**Saturday 12th Oct**

DOORS 6PM - 8PM  
SHOW PM

TICKETS \$20 - PRE BOOK TICKETS  
AT GREENHILLS INN

GREENHILLS INN 444 GREENHILLS RD  
GREENHILLS | PH : 9641 4095



**Your Fertiliser Dollar  
Buys More at Whitfert**

Proven fertiliser  
that doesn't cost the earth.....  
.....that's Whitfert

Phil Brooks 0428 282 726  
Ken Ashworth 0418 931 469  
Keith Ballard 0429 793 506

1800 654 089

[www.whitfert.com.au](http://www.whitfert.com.au)

## **BROOKTON PLUMBING**

ABN: 37 675 595 336

**FOR ALL YOUR  
PLUMBING MAINTENANCE  
AND GAS FITTING NEEDS**

**\*PLUS SEPTIC WASTE  
REMOVAL**

**PHONE:  
SEAN 0413 480 543 or  
NATASHA 0422 013 889**

PL: 7130 GF: 006947 SWR: T235

### Card Games at CWA

#### SAMBA

**WHEN:** Saturdays  
**TIME:** 1.00pm  
**WHERE:** CWA Hall

Afternoon Tea provided.  
Phone 9646 1271

#### BRIDGE

**WHEN:** Monday's  
**WHERE:** CWA Hall

**BRICKLAYING**  
QUALITY  
SERVICE BY  
LOCAL  
TRADESPEOPLE

ALL TYPES OF  
BRICK/BLOCK  
LAYING

**JORDAN  
MCMILLAN**  
0435 127 335  
0417 181 724  
ABN 69 256 348 427



## BEVERLEY ELECTRICAL SERVICES

**Servicing Beverley, Quairading and Brookton  
For all your Electrical and Solar needs**

Please call Karl Smith

**9646 1222 or 0429 887 535**

4 De Lisle Street, Beverley | PO Box 2, Beverley

sales@beverleyelectrical.com.au

www.beverleyelectrical.com.au

ABN: 52 164 523 586

EC: 006578



**Go the distance.**

**No matter how far  
your doctor is.**

**No excuses**

**See your doctor if you  
notice anything different  
with your body.**



For more information visit  
[www.findcancerearly.com.au](http://www.findcancerearly.com.au)

*Come along to our Summer Evening of  
Gospel Church at*

*St Mary's on John St Beverley.*

*02 November Starts at 7.30pm*

**ALL ARE VERY WELCOME**

*Music, prayer, worship, followed by a coffee/tea  
and supper*

Contact either John on 042 812 962 or Nicolette on 041 919 4420 if  
you want any more information about the evening. Look forward to  
seeing you there.



*St Mary's Anglican Church Beverley*

## **Beverley Voluntary Community Services. BVCS**

Firstly please note our services are strictly for the needy and Centrelink recipients (office behind Beverley Medical Practice).

No 2. Very Important Information. For all Australian families - New rules and criteria for people with disability (DSP) and new start allowance. TV Channels - Radio Reports – 7-12 September 2019. Due to a new Centrelink point system, around 30% of recipients, have been taken off the DSP and transferred to new smart allowances. The savings, shown of TV channels, is 4 to 5 billion dollars. According to TV reports most affected are those recipients that are in the 50-65 age group, and the younger groups. Also affected are those who have a disability. TV showed a young lady with MS who is constantly in pain with mobility problems. Was on the DSP Centrelink cancelled it. Put her on Newstart telling her she was fit to work. Her family were devastated. Both these groups and their families will be facing serious financial hardships. They all believe because of their disability, no one will give them a job. The financial loss is huge, from \$880 a fortnight to \$560 new start per fortnight. These battlers now have to live on \$40 per day. Apart from cutting down centre benefits, they now have to face, that payment will be made. So far we know that 80% will be on the card and 20% is yet to be decided. On the spot drug tests may be ordered.

A few months ago, the Salvation Army officer stated that 30% of homeless (mainly women) are in the age group of 56-65. The burden on the Salvation Army to help these people. Whole families are affected and will all be facing financial hardship. Please contact your member for Pearce for information as to what centre current point system means and what the medical requirements are and who actually qualifies for the DSP suggestion only. Those who have long term medical conditions and also currently in pain and suffering, keep all medical reports, Centrelink may ask for these documents. According to national radio 12-09-2019, there are some lawyers who are giving legal advice on the Newstart and DSP matters.

Consumer Protection - Fair Trade Act. Once again TV reports show offices of fair trading consumer protection commission. RECD May complaints Re. Faulty goods (2) examples were shown (children strollers and cots) were cited, some to be dangerous. There is talk now about forming a register to name and shame sellers who sell family goods, and who breach the fair trading act. Currently the fair trading act seems to tell us the buyers and the seller's rights. The purchasers who buy the goods that are faulty, have the right to return them to the seller/s. For either repair or full refund. Most sellers to keep their good name, refuse to comply with the act. Inform the FTC for further action. Lodge a formal complaint. Note. In further (no-one is above the law).

If you are having legal issues, contact a lawyer for legal advice. Do not contact Mal Roberts.

We are totally Independent BVCS Legal documents, EPA, Wills, Other Documents, and Affidavits (sworn) can also be witnessed at the Town Hall (for large amounts of documents).

As most of you will know that I, Sylvia Seddon am confined in a wheelchair. I work from home and help out as a secretary.

Notes written by S Seddon. Secretary  
Mal Roberts President



**BEVERLEY & SURROUNDING AREAS  
LOCAL OWNER DRIVER DAVID JOHNSON**

**Phone: 0428 995 950**

**Email: [gameoncontracting@gmail.com](mailto:gameoncontracting@gmail.com)**

**NEW SERVICE AVAILABLE: Liquid Fertiliser Cartage**

*For all your bulk haulage needs and contract work: Lime, Fertilisers,  
Grain, Gravel, Sand, Hay, Wool, Machinery, Containers, Road  
Resurfacing, and a 40,000Lt Water Cart.*

**TV Antennas**

**UHF CB sales, service  
and installation**

**TV reception problem  
solving and installation  
of new systems**

Qualified communications technician  
Reasonable labour charges  
Onsite service  
Based locally in Beverley

**Regional Antennas Plus**

**ALAN PRIMROSE**

**0408 002 965**



## CRANA ABORIGINAL CORPORATION INC.

1. Flying the Aboriginal flag in Beverley - Main Street.
2. Why is the flag so important to ALL indigenous residents? Brings **UNITY**.
3. *See printed sheet attached.* >
4. In our town the flag means and represents: Dignity - Honour our culture. History, Respect **RECONCILIATION** (bringing both non-indigenous and indigenous closer (ties) to the **FIRST PEOPLE**. The land, the red earth, the blood. Lines, Mother Earth, the water, rivers, ocean. In Beverley, a form of respect to our old people (spirits people). All our ancestors (young and old), children spirits. They are all with us today watching over us and our families.
5. There are two streets named after our ancestors in Beverley.
6. We do hope the new councillors understand - our culture and respect our wishes and grant our request at the earliest.

Mal G Roberts JP  
Director - Adviser

Mitch Henry  
President

## What does the Aboriginal flag represent?

### QUICK ANSWER

The Aboriginal flag of Australia is a symbol of national unity for the Aboriginal people. The top half of the flag, which was created in the 1970s, is black, which represents the Aboriginal people. The bottom half of the flag is red, representing the country's red earth. In the center of the flag is a yellow circle, which is meant to represent the sun.

### FULL ANSWER

In addition to representing Australia's red earth, the red color on the bottom half of the flag also reflects the spiritual connection that the Aboriginal people have to the land. The yellow circle representing the sun also has a special significance, as Aborigines believe that the sun is the giver of life and the protector of the people

The Aboriginal flag was created in 1970 by Harold Thomas, a Luritja man, and was first flown in Adelaide's Victoria Square to commemorate National Aborigines Day on July 12, 1971. The next year, it was used at the Aboriginal Tent Embassy in Canberra. In 1995, the Australian government made the Aboriginal flag one of the country's three official flags, along with the flag of Australia and the Torres Strait Islander flag. The latter flag represents another subsection of Australia's aboriginal population.

## Painter Decorators

All repairs & painting

Lyndon & Cameron Grover

0427 661 302

lydongrover@bigpond.com

Reg: 3941



- Plastering
- Pressure Cleaning Roof
- Gyprock
- Spray Painting
- Repairs
- Gutter Replacing



TSV/AU

### Exposure draft legislation for an economy-wide cash payment limit of \$10,000

#### Quick Facts

**Rationale:** The introduction of an economy-wide cash payment limit is a recommendation from the Black Economy Taskforce and sends a strong signal to the community that it is not acceptable to avoid tax and other obligations by paying with cash.

**Start date:** 1 January 2020 and for certain AUSTRAC reporting entities from 1 January 2021.

#### What transactions are covered by the cash payment limit?

The limit applies to all cash transactions equal to or in excess of \$10,000, except for those that meet the conditions specified in the draft Currency (Restrictions on the Use of Cash—Excepted Transactions) Instrument 2019.

#### What are examples of exempt transactions?

All cash deposits and withdrawals from your bank account with an authorised deposit-taking institution (ADI), exchanging foreign currency and all consumer to consumer transactions such as selling a second-hand car but excluding real property transactions.

#### Are there any new reporting requirements?

This will not impose additional reporting requirements on businesses and consumers.

#### What happens if you break the limit?

From 1 January 2020 it will be a criminal offence to make or accept a payment from businesses that includes \$10,000 or more of cash. It is also offence to make or accept a cash donation equal to or in excess of \$10,000. The maximum penalty is up to two years imprisonment and/or 120 penalty units (\$25,200).

#### How does the cash payment limit apply to payment plans?

The cash payment limit will apply to the total price of a single supply of goods or services, regardless of whether the price is split into a series of payments over time.

The total cash payments made towards the final price paid must not equal to or exceed \$10,000. The remainder of the payments must be made electronically or by cheque.

Email your questions to [Blackeconomy@treasury.gov.au](mailto:Blackeconomy@treasury.gov.au)



"We Come to You"

0429 001 393  
www.avwindscreens.com

# 2019 Wheatbelt ART PRIZE

Hon Mia Davies MLA, Member for Central Wheatbelt, is proud to host the 2019 Wheatbelt Art Prize, an exhibition of works from the Wheatbelt designed to encourage and celebrate the fine artists of the region.

COMING SOON

The competition is open to all artists residing in the Wheatbelt aged 15 years and over, both amateur and professional. It is open-medium including sculpture.

OPENING NIGHT  
FRIDAY 1ST NOVEMBER 2019

REGISTER YOUR INTEREST  
Contact Kathleen at the Central Wheatbelt Electronic Office, Mierredin  
Tel: 08 9041 1702 // Freecall: 1800 673 914  
Email: kathleen.brown@mp.wa.gov.au

## TREE LOPPING

Wheatbelt Arborist Service Professionals

Tree Loppers - Based in Beverley  
Tree Removal - Lop, Drop and Chop  
Trim - Tidy - Mulch - Remove Debris  
Hi-ab Crane Services  
Plus General Cartage Available  
Fully Insured  
ABN 267 723 785 36

**MICK HEAVEY**

0447 099 947 - Weekends  
08 9646 0104 / 0429 456 694 - Weekdays  
wasp.treecare@gmail.com



Supply and Installation of all types of air-conditioning and refrigeration systems. Split, Ducted, Evaporative, service and repair to domestic, industrial and commercial. Throughout the Avon Valley and Wheatbelt, no job too far, call Mark for a free quote  
Email valleyaircon@outlook.com ARC Lic AU42118

## C & B TRANSPORT

DELIVERING GENERAL FREIGHT AND CHILLER GOODS

3 DAYS PER WEEK OR AS REQUIRED

TO

BEVERLEY, BROOKTON, PINGELLY

FROM

PERTH DEPOT CANNINGVALE MARKETS

PLEASE CONTACT PAUL BALDWIN

ON

0417 953 968 or 08 9646 0461

BIG ENOUGH TO DO THE JOB SMALL ENOUGH TO CARE

Beverley

## COMMUNITY MARKETS

THE FIRST SATURDAY OF THE MONTH

BEVERLEY CWA HALL

CORNER OF VINCENT STREET & DAWSON STREET

9.00am - 12.00noon

There will be a sausage sizzle plus markets stalls. Come in and grab a bargain while supporting the Beverley Skate Park.

All proceeds go to support our local kids!!

New sellers welcome at \$6 per table

Call Val Tylor 0428 601 416 for information



SALES ★ SERVICE ★ PARTS

9622 5588

www.northamhyundai.com.au

37 Fitzgerald Street, Northam

## COFFEE WITH AN ARCHITECT

Accredited Architectural Design for Regional Western Australia  
www.regionalarchitect.com.au

CALL US FOR A CHAT 9699 6474



New Houses, Adds & Alts  
Retail, Café, Office  
Heritage  
Community  
Planning Applications



ABWA #2150



## E Squire Contracting Services

Water Supply  
Windmills & Accessories  
Solar Pumps:  
Sales, Service, Installation  
Fencing & Yards  
Trenching & Poly Pipe Laying

E Squire Contracting Services  
Beverley and surrounding districts

Phone: 9646 0800

Errol Squire 0438 682 687



## BEVERLEY LANDFILL SITE

OPENING HOURS  
Saturday 8.00am – 4.00pm  
Sunday 8.00am – 4.00pm  
Monday 8.00am – 3.30pm

CLOSED - Christmas Day and  
Total Harvest Ban Days

PLEASE NOTE: MONDAY'S  
EARLIER CLOSING TIME

## Wandu Electrical <sup>EC 10598</sup>



*Safe and Reliable Power Solutions*



Protected Power Supplies

Efficient Lighting Design



Appliance Repair and Testing



Solar PV GC SAPS



0429 775 585 Ryan McCoy

## BILL CHAMBERS

Chartered Accountant  
&  
Registered Tax Agent

Tax return preparation

Financial and accounting  
advisory services

Office hours:  
First and third Wednesday  
9.30am - 5.00pm

129 Vincent Street, Beverley  
9646 1566 (Monday - Friday)

## BEVERLEY QUILTING GROUP

We meet on Tuesday's at the Masonic Lodge in the  
back room. We start at 9.30am and finish at 2.00pm

\$2 donation per session and BYO lunch.

For further information contact Jan Sherwood on

0438 019 510

WORK WANTED

Contract Hay  
Cutting and  
Hay Rolling

5x4 Rolls

PHONE ALAN

0429 851 664

## Managing Passwords

With the increasing criminal activity on the Internet (e.g. break-ins to Internet sites; theft of personal information; identity theft; and scams), it is time to consider how you protect your information better, particularly using passwords.

**What prompted me to write this article?** In my June 2019 article I described a video recording scam. More recently I have been receiving more scam emails from several different scammers, with a new twist. They claimed to have my 'password'. I found that it IS one of my passwords – for an Asian airline website. Obviously, the website has been broken into and any personal information including the login and password, has been sold to scammers. The password is not used elsewhere and there is no critical personal information there. So, I am not worried.

However, what is more worrying is that the airline has not advised me or their other customers of the security breach – which they have a moral obligation to do. This indicates that if a website has been compromised you are unlikely to be informed to enable you to take action to protect your private information. You therefore need to use good password practice.

### Password good practice

- Have a unique password for EACH device and website
- Avoid giving passwords to potentially dangerous sites
- Do not keep passwords in an easily accessible place, e.g. on your desk, in your handbag, in a notebook, in an unencrypted file on your PCs, phones or tablets.
- Use long passwords – less than 11 characters is easy to crack – 21+ random characters takes years to hack
- Use all different character types, lower and upper case letters, numbers and other characters – e.g. {}-+=\_!@#%&^\*{}|].
- Do not use names or dictionary words - a computer-based dictionary search takes little time or effort these days.
- Avoid recycling old passwords.
- Be especially careful with passwords for banks, medical information etc.
- Avoid keeping the passwords in the 'cloud'. If you do,

## Are you still using Windows 7?

**Windows 7 support ends in January 2020.**

Free upgrades from Windows 7 to Windows 10 ended on 29/7/2016. Now it costs \$225+ to buy Windows 10, plus the time/cost of rebuilding your PC, which is at least 7 years old.

You may need to consider purchasing a new PC.

**See my Apr 2019 Blarney article for more information.**

take special care where passwords are kept (physically) and whether they are encrypted, and who has the encryption keys. You cannot afford to trust anyone or any organisation you do not know with passwords.

### This sounds too difficult – how can I manage all these passwords?

You can see from my own experience above how vulnerable you could be if passwords are not managed securely. It is impossible to remember all those passwords, especially if you use random characters! What I do is keep all my passwords in an encrypted Excel file. I keep the file on my local PC and only open it when I need to access a password. Then I only need to remember one password.

### How to create an encrypted password file.

Many people are not aware that Microsoft Office programs (Word, Excel, etc) have an easy facility to encrypt and password protect files. Go to the 'File' tab – in the left hand panel select "Protect Document", then click on "Encrypt with Password" and follow instruction. CREATE A COMPLEX BUT MEMORABLE PASSWORD AND DO NOT FORGET IT! Preferably do not write it down.

**Password managers.** Opening a password file each time you need a password can be tedious and can also expose the contents of the password file to the Internet. Instead you can use a Password Manager. A password manager store all your passwords as you create then or creates them for you. Whenever you go onto the website it will fill in the username and password details for you.

Search on the Internet for a "password manager". Preferably use one that keeps the password file on your PC, phone or tablet - and NOT in the cloud – that is much more secure.

DISCLAIMER: Community information provided in good faith by Beverley IT. Shire of Beverley accepts no liability for the content of this article

## I'll come to you - Serving Beverley, Brookton, York & Districts

- PC, Printer, WiFi or Internet set-up?
- Backups, email, MS Office set-up?
- Windows 10 & update issues?
- Virus & security clean-up?
- NBN Fibre, Wireless and Satellite
- Home Automation & Home Entertainment
- Improve communications on your farm



**45 years experience in Computing, Internet & Telecoms;  
Microsoft Word, Excel & PowerPoint expert**

**Contact: Peter Horth - Computer and Comms Engineer  
Tel: 0419 949 604 peter@beverleyit.com.au**

## WESTDALE TIMBER

T/A R. L. & T. L. TAMBLYN ABN. 106 854 06

### TREE TRUNKS REMOVED TIMBER SLAB SALES

PLEASE DON'T BURN UP GOOD USEABLE TREE TRUNKS  
SAVE THEM FROM THE CROPPING CLEAN UP FIRE  
DON'T LET THEM ROT AWAY TO WASTE  
I WILL CHAINSAW THE TRUNK OUT OF THE TREES  
LEAVING THE BRANCHES FOR YOU TO PUSH ONTO STUMPS  
TO EASILY BURN UP  
300MM AND LARGER TREE TRUNKS  
WANTED DEAD OR ALIVE BY THE TRUCKLOADS  
STANDING DEAD OR STORM WINDFALL TREES REMOVED  
MARRI/RED GUMS, JARRAH, WANDOO/WHITE GUMS,  
SHEOAK, TUART, BLACK BUTT AND PINES

*Save yourself time and effort.*

**PLEASE CALL RICKY 0419 903 829**



### MAKING YOUR HOME A BUILD UP ZONE

Presented by Nurture Works Founder and Children's Author, Steve Heron, OAM

**1. Agro and Emo 9.00am – 10.30am**

- Helping kids to handle their feelings. (Emotional competence and self-regulation)
- Includes: Good, Bad, Mad, Sad – understanding feelings, the Brain in the Hand, Anger Management, the BUZ Feelings Management Creed

**2. Child Whispering – Handling School Refusals and other tricky business 11.00am – 12.30pm**

- How to get kids to talk and open-up on their cares, concerns, anxieties, problems and celebrations in their lives. The art of pastoral questioning.

**3. Restoring the Power Balance (Bully Proofing) 1.00pm – 2.30pm**

- All the hype about bullying could be making things worse. Understanding bullying, dispelling the myths, building respectful communities, introducing the Gimme 5 Tactics for bully proofing and the Marshmallow Man.

Where: York Community Resource Centre – Function Room  
 When: Monday 21<sup>st</sup> October 2019  
 Time: 9.00am – 2.30 pm  
 Registration: Jeni Pages Parenting Connection Coordinator 0447 622 736

Supported by



Delivered by



# VALLEY FORD

- NEW & USED VEHICLES •
- SERVICE & PARTS •

## 9622 5588

[www.valleyfordnortham.com.au](http://www.valleyfordnortham.com.au)

Cnr Peel Tce & Fitzgerald St, Northam

## PURSLOWE TINETTI FUNERALS .com



*Cremations & Burials*

*Country or City*

*Pre-paid Funerals*

**Call the Tinetti Family  
9622 1411**

*Arranged in your home or  
264 Fitzgerald St Northam*



AUSTRALIAN FUNERAL DIRECTORS ASSOCIATION

## Greenhills Inn

444 Greenhills Road, Greenhills WA 6302  
 (23km east of York on the Quairading-York Road)  
 Check out what's happening on our website: [Greenhillsinn.com](http://Greenhillsinn.com)  
 or our Facebook page: Greenhills Inn Bar and Cafe



Greenhills Inn welcomes you to dine in our beautifully restored old world charm.

Evening meals every day of the week and Lunches from Wednesday to Sunday.

Tables may be booked or off the street customers welcome.

Function Room available for 30 – 150 guests

Free Camping for RVs and caravans or beautiful accommodation available

**Free tea and coffee All day every day**



### Open 7 days

Monday and Tuesday- from 3.00pm (please ring if you would like to have dinner, as we may close early if it's quiet)

Wednesday to Saturday- from 12.00pm      Sunday from- 11.00am

**Phone: 08 9641 4095**

### What's happening at Greenhills Inn

**September 28**– AFL Footy Final, Doors open 112am for a Sweep

**October 12**– Comedy Night \$20 per ticket from 8.00pm (more info to come)

**October 20 to November 10**– Sunday Session from 4.00-7.00pm

**November 05**– Melbourne Cup at the bar with yabbie races



Government of Western Australia  
Department of Health

Take the opportunity to join in gentle activity aimed at general fitness and falls prevention.

## Stay Active

with the  
*Beverley Everlastings*

Stay Active is a weekly one-hour keep fit session for those who find gentle aerobic, strength, balance and stretching exercise beneficial to their health.

The exercises are designed for over 50s, but younger participants are welcome. Those less mobile or those recovering from accident and illness also find the exercises useful.

Chair exercises are available and participants can opt to do all or some of these.

**Stay Active 2019**

Every Tuesday from 9.00am

Beverley Lesser Hall

Cost: \$1

Come along for fun activity followed by a social morning cuppa. Stay Active is a volunteer community health program coordinated by the Wheatbelt Health Service.

# Beverley ROSE SHOW 2019

Friday 25 October 12.30pm-3.30pm  
Saturday 26 October 9.30am-1.30pm

## SECTION 'A'

1. Rose Red
2. Rose Pink
3. Rose Yellow or Gold
4. Rose Cream or White
5. Rose Bi Colour
6. Rose Fancy Colour
7. Rose Peace
8. Rose Mauve
9. Rose Apricot
10. Rose Three Distinct Varieties
11. 3 Roses in Separate Bottles...One Colour
12. 3 Roses  
One Variety | One Bud Showing Colour | 1 Half Open | One Full Blown
13. 6 Roses Any Variety In Separate Bottles
14. Bowl or Vase of Polyanthus or Floribunda Roses
15. Vase of Any Variety Roses  
Not More Than 9 Blooms, Any Colour and Rose Foliage
16. Vase of Full Blown Roses

## SECTION 'B'

17. Modern Arrangement with Roses Predominating
18. Arrangement of Roses for Mantelpiece, any Foliage
19. Arrangement of Rose or Roses in an Unusual Container

## SECTION 'C'

### CHILDREN'S SECTION

20. Vase Arrangement of Roses any Foliage  
(SCHOOL AGED CHILDREN ONLY)
21. Floating Bowl of Roses
22. Sand Saucer of Roses

## BEVERLEY TOWN HALL

Show entry \$2

Trophy presentations on Friday at 3.00pm

Devonshire Teas available Friday & Saturday

## TROPHIES

Champion Bowl or Vase

Best Single Rose in Section 'A'

Best New Exhibitor

Champion in Section 'B'

Prize for Children's Section

Most Outstanding Exhibit

## EXHIBITOR RULES

- All entries are \$1 each,
- All entries must be ready for judging by 10.30am on the morning of the show,
- All entries must be grown by exhibitor, except in Section "B".

## PROUDLY SUPPORTED BY

Beverley Supermarket and Liquor - local IGA Beverley

Post News and Gifts

E. Squire Contracting

Avon Trading

Beverley Pharmacy

Beverley CRC

Beverley Tree and Garden Club

Gaenor Carter

Brain & Geraldine Faithful

The Johnson Family

Trevor & Amanda McLean

This event is proudly hosted by the Beverley Tree & Garden Club and Beverley CRC

For further information please call Linley 0429 953 800



# Beverley GARDEN AND TREE SOCIETY

The September meeting was replaced by a trip to Toodyay. 15 members boarded the community bus at the Dead Finish Museum with our trusty driver, John at the wheel. We picked up another member in York and headed to Northam where we stopped for a quick morning tea by the Avon river. The weather threatened but finally decided to play nice so it was sunny by the time we reached Toodyay.

The first garden we visited was largely a dry land garden with a wonderful collection of succulents and cacti which were artistically displayed among rocks and gravel. There was also a great collection of old, rusty pieces of machinery and treasures. There were terraces down towards the river which flowed at the bottom of the block. We had a lovely wander along the paths until it was time to find some lunch.

Toodyay has a diversity of places to lunch so we made our various choices and afterwards somehow seemed to meet up at the Christmas shop for a browse before boarding the bus again to find the second garden. Thankfully Linley had her GPS working and we were soon at our destination.

This was another steeply sloping block, so typical of Toodyay and has been a labour of love for its owner. Up the steep driveway we found a shady patio area which we passed through to the back yard. Once again it was well terraced but upward this time and planted with mostly natives apart from the lowest area which was a lawn. For those with the energy and good knees, a great view was visible from the highest terrace. A great day was had by all and we returned to Beverley by 4pm.

Next meeting will be on Tuesday 01 October at the Dead Finish at 10.30am. Please bring items for the "Bring and Buy".

The weather is certainly warming up and summer is fast approaching but there is still plenty to do in the garden during October.

Vegies to plant in October include – beetroot, capsicum, cucumber, lettuce, pumpkin, tomato, zucchini, carrot and sweet corn.

Flowers to plant in October include – alyssum, marigold, petunia, portulaca, salvia, cornflower, lobelia and snapdragon.

October is a great time to attend to the following tasks in the garden:

- Repot orchids as soon as they have finished flowering. They need repotting every 3-4 years
- Cut stems of kangaroo paw flowers and display inside. Leave a stump 10-20cm long where a second flush of flowers will appear from dormant buds
- Ensure your irrigation system is in good working order. Clean filters, flush the drip lines, sprinklers and drippers and repair any holes
- Composting worms start to eat more food now that it is warming up. Chop up scraps finely to speed up the process
- Be sure to keep on top of couch grass and kikuyu in garden beds. These can regrow from any tiny pieces that are left in the ground
- Tomatoes should be rotated to new parts of the garden every year to reduce the chance of diseases ruining your crop
- Buddleja, tea tree, daisies, marigolds, lavender, bottle brush and grevillea are all great for attracting butterflies to your garden and now is a great time to plant them
- Prune native shrubs by about a third every 12 months or so to keep them compact and bushy and to stimulate new growth
- Plant native succulents such as pigface around your house as a fire retardant barrier
- Prune only the flowered stems of proteas. Un-flowered stems are next season's blooms
- Plant annuals now for Christmas colour. For sunny spots plant alyssum, petunia, salvia and vinca. For shade plant impatiens

Enjoy your time in your garden in October.



**Beverley Station Arts presents**  
**THE TWITS BY ROALD DAHL**

Tuesday 8th October 2019 - 10:30am

Spare Parts Puppet Theatre

ADULTS \$20

KIDS UNDER \$15



**BRUMBY JACK CONCERT**



**SUNDAY 20 October**

**2pm**

**Country Women's Hall**

**Beverley**

**ChemDry®**  
*Drier. Cleaner. Healthier.™*  
**Betta Finish**



Superior carpet  
& upholstery  
cleaning

**Freecall 1800 017087**

[bettafinish@wn.com.au](mailto:bettafinish@wn.com.au)

Fax 08 96225473



**York Estate Agents**  
(Beverley Division)

**Good, Bad or Ugly We Sell!**

Free Appraisals

**"Properties WANTED we have qualified buyers waiting now"**

**Estate Experts**

**Professional and Trustworthy**

Residential - Helen Stubing 0407 964 611

Rural - Mike Bawden 0403 268 158

Rentals - Jenette Callaghan 0418 929 011

Office - 9641 1335 Fax - 9641 1334

[www.yorkfn.com.au](http://www.yorkfn.com.au)

**MAREE'S  
CLEANING**

For all window and  
domestic cleaning,  
including rubbish removal.  
Book early for Christmas.

Closing mid-December

Phone Maree 0429 646 155



# KALKARNI SHOW

SATURDAY  
19 OCTOBER

From 10.30am



- Sausage Sizzle
- Cake Stall
- Raffle
- Devonshire Tea
- Animals
- Showbags
- White Elephant Stall
- Plus Crafts

## BEVERLEY BADMINTON



Every Wednesday Morning at 9am  
And  
Every 3<sup>rd</sup> Thursday Evening at 6pm  
Beverley Shire Hall

Please wear closed in shoes. Rackets are provided  
For More Information or Enquiries  
Find us on Facebook 

# AVON GLAZING

Everything Glass...

Windows Splash Backs  
Mirrors & More

Ron Robinson  
0427 185 291



YOURSTYLE CONSTRUCTIONS

WE BUILD YOUR FUTURE



Michael Dichiera  
Director

PO Box 268, North Perth WA 6906

0401 633 795

michael@yourstyle.net.au

yourstyle.net.au



Have you seen the Beverley  
Visitor Booklet?

Did you know you can find an  
online version of the booklet at  
[www.beverleywa.com](http://www.beverleywa.com) ?



Licence Number: L/NMRB5463

# BEVERLEY TYRE SERVICE

Your local tyre specialist

All Major Brands

Second Hand

Batteries, Repairs, Fitting and Balancing

Bridgestone Preferred Dealer



Ph/fax Alan on 9646 1607 or a/hrs 0428 129 575

48 Dawson Street  
(Old Telecom Shed)



## **About Us**

St John has been serving and operating as an integral part of the Western Australian community for more than 125 years. While the look of our organisation has changed over that time, the dedication and commitment of our people has remained the same. Our organisation is ever changing to better serve humanity and we couldn't do it without our committed staff and volunteers.

### *Our Purpose*

Our purpose in Western Australia is to serve humanity and build resilient communities through the relief of sickness, distress, suffering and danger.

We do this by:

- Making first aid a part of everyone's life.
- Delivering high quality cost-effective ambulance services to Western Australians.
- Providing appropriate, timely and equitable access into the health system for unscheduled care.

### *Our Values*

- Conservative in finance
- Sensitive to our environment
- Strong sense of identity
- Encouraging of new ideas
- Valuing people
- Allowing mistakes
- Organised for learning
- Shaping the community

### Unknown Benefit Fund Payment

We received a payment for \$93.00 into our account on 02 September 2019 from Bendigo Bank. Unfortunately, we have no idea who has paid their family membership. We would very much appreciate it if you could contact the sub centre office: [beverley@stjohnambulance.com.au](mailto:beverley@stjohnambulance.com.au), so that we may process and acknowledge your payment.

## **St John First Responder App**

### *Help us find you in an emergency*

Pinpointing your exact location can become difficult in an emergency situation. The St John First Responder App sends your GPS coordinates to the operator when you call Triple 000 for an ambulance, speeding up the time it takes to confirm your location and dispatch and ambulance.

Over 130,000 Western Australians have downloaded the app which also contains a number of other resources, including:

- First aid instruction guides – helping you to treat a range of injuries and illnesses.
- Defibrillator (AED) locator - showing all the defibrillator locations near you.
- Upload the location of new defibrillator (AED) locations that aren't currently appearing on the app.
- Locate nearest medical centres and emergency departments - including live ED waiting time information.
- Patient transport services information.
- Your first aid course information and refresher reminder notices
- First aid tips and special offers - keeping you up to date with handy first aid information.

### *Help others in an emergency situation*

The St John First Responder app allows qualified first aiders in Western Australia to sign up and become a registered first responder. If a nearby emergency occurs (in a public place within 500 meters), you will be notified and given the opportunity to assist until the ambulance arrives.

To become a first responder, you will need to provide evidence of having completed a first aid course within the last three years. Minimum qualification level of HLTAID001 Provide cardiopulmonary resuscitation. We now offer the ability to become a BASIC level first responder in the app, by uploading your Photo ID.

St John First Responder is a free app and available on Apple's App Store and Google Play.

The Beverley Sub Centre congratulates Kelly and Justin Mann on the birth of Kira Piper and we thank Kelly for her contributions to our committee over the past 3 years.

Kelly's contribution as a committee member and our Publicity Officer has been highly valued and greatly appreciated.

2019

# Wheatbelt ART PRIZE

HON MIA DAVIES MLA, MEMBER FOR CENTRAL WHEATBELT, IS PROUD TO BE HOSTING THE “2019 WHEATBELT ART PRIZE,” AN AWARD FOR WORKS BY FINE ARTISTS THROUGHOUT THE CENTRAL WHEATBELT.

## EXHIBITION OF WORKS

Friday 1st to Saturday  
16th November 2019

## OPENING NIGHT AND PRESENTATION OF AWARDS

Friday 1st November 7.00pm  
Black Ant Gallery  
88 Massingham Street, Kellerberrin

EVENT SPONSOR



## ENTRY FORMS ARE NOW AVAILABLE

Open to all artists residing in the  
Central Wheatbelt Electorate

## TO ENTER

Contact Kath at Mia's Central Wheatbelt  
Electorate Office, Merredin  
Tel: 08 9041 1702  
Email: [kathleen.brown@mp.wa.gov.au](mailto:kathleen.brown@mp.wa.gov.au)  
Alternatively, you can download a form  
at [www.nationalswa.com](http://www.nationalswa.com)

SPONSORED BY:

GOLD



SILVER



Avon Valley Toyota



BRONZE



# Beverley CRC Annual Memberships

## Basic - \$5

- VOTING RIGHTS AT AGM

## Individual/Family - \$30

- VOTING RIGHTS AT AGM
- 10% OFF CRC EVENTS
- 5 HOURS FREE INTERNET USE
- 2 HOURS FREE TRAINING

## Local Groups/Clubs - \$50

- VOTING RIGHTS AT AGM
- 10% DISCOUNT ON PRINTING
- 2 HOURS FREE TRAINING
- WEBSITE LISTING ON WWW.BEVERLEYWA.COM
- WEBSITE LISTING ON WWW.BEVERLEYCRC.NET
- FREE BEVERLEYWA.COM EVENT CALENDER LISTING
- 2 SOCIAL MEDIA POSTS PER MONTH ON BEVERLEY CRC & VISITBEVERLEYWA FACEBOOK & INSTAGRAM ACCOUNTS

## Business/Organisations - \$75

- VOTING RIGHTS AT AGM
- 10% DISCOUNT ON PRINTING
- 10% DISCOUNT ON TRAINING
- 10% DISCOUNT OFF DIRECTORY ADVERTISING
- WEBSITE LISTING ON WWW.BEVERLEYWA.COM
- WEBSITE LISTING ON WWW.BEVERLEYCRC.NET
- FREE BEVERLEYWA.COM EVENT CALENDER LISTING
- 2 SOCIAL MEDIA POSTS PER MONTH ON BEVERLEY CRC & VISITBEVERLEYWA FACEBOOK & INSTAGRAM ACCOUNTS

Membership (circle): Basic - Individual/Family - Local Group/Club - Business/Organisation

Name: .....

Local Group / Business Name: .....

Address: .....

Phone: ..... Email: .....

Local Group / Business only: Authorized Personnel to use benefits:

1 ..... 2 .....

3 ..... 4 .....

Date: .....

Signature: .....

### OFFICE USE ONLY

Membership Fees: \$.....

Payment date: .....

To be invoiced: Yes / No

Received by: .....

## Anglican Parish Beverley/Brookton

Times for services for:

**OCTOBER 2019**

DAY	CHURCH LOCATION	TIME		SERVICE
		am	pm	
*Sunday 6th October, 2019	St. John in the Wilderness the Dale	10:30am		Holy Communion
Sunday, 13 October 2019	St. Mark's Brookton	8:30am		Prayer, Praise, & Proclamation
Sunday, 13 October 2019	St. Mary's Beverley	9:00am		Morning Prayer
Sunday, 20 October 2019	St. Mark's Brookton	8:30am		Joint service with The Uniting Church..
Sunday, 20 October 2019	St. Mary's Beverley	9:00am		Morning Prayer
Sunday, 27 October 2019	St. Mark's Brookton	8:30am		Prayer, Praise, & Proclamation
Sunday, 27 October 2019	St. Mary's Beverley	9:00am		Morning Prayer
Saturday 2 November, 2019	St. Mary's Beverley		7:30pm	Evensong
Sunday, 3 November 2019	St. Mark's Brookton	8:30am		Prayer, Praise, & Proclamation
Sunday, 3 November 2019	St. Mary's Beverley	9:00am		Morning Prayer
Sunday, 3 November 2019	St. John in the Wilderness The Dale	9:00am		Prayer, Praise, & Proclamation

*\* This service will be the only service in the Parish of Beverley/Brookton. It is a service of Baptism and Confirmation at which Bishop Kate Wilmot will preside. This will be followed by a 'bring-&-share' lunch. Everyone is welcome.*

Telephone contacts: **Beverley** - 0484 849 159 or 0428 787 806

**Brookton** - 9642 1373 or 9642 2357

All mail including St. Mary's Society please address to:

P.O. Box 292, Beverley.



### CATHOLIC CHURCH

Service in Beverley  
8:00 am every Sunday at  
Beverley Sacred Heart Church  
Lukin Street, Beverley



### THE RELIGIOUS SOCIETY OF FRIENDS (QUAKERS)

Beverley Friends Meeting  
Old Catholic School Rooms  
Dempster Street

**Sunday 10:30am** -  
Meeting for Worship

For more information & enquiries  
phone 9646 0575.

## BEVERLEY REAL LIFE CHURCH



*Living life with  
Christ*

*All Welcome  
Every Sunday  
10 am*

50 Hunt Road, Beverley



The Church of  
United Spiritualism

Please contact Rev Irene  
on 9646 0470 for details.

### DRUG & ALCOHOL COUNSELLING

The Wheatbelt  
Community Drug  
Service Team will  
be visiting  
Beverley Hospital  
fortnightly.

For appointments please phone  
Jackie Darby on  
96211 055.

### ROYAL ANTEDILUVIAN ORDER OF BUFFALOES



We meet the first Wednesday of  
every month at the Masonic Lodge,  
Hunt Road, Beverley

*The objects of our order are  
Philanthropy and Good Fellowship.*

For more info contact

Tom 0419 945 240

## Beverley Hospital Auxiliary Beverley Op Shop

We are open Friday's  
11.00am to 2.30pm

Donations can be left at Avon Trading  
Please note: Strictly NO underwear, shoes or  
electrical items

### OCTOBER ROSTER

#### Friday 04

Amanda McLean, Ailsa Elston, Gracie Courtney

#### Friday 11

Ingrid Bell, Pat Bekkers, Pat Pepper

#### Friday 18

Jan Howell, Jane Murray, Jeanette Johnson

#### Friday 25

Christine Brooke, Valda Morton, Judy Williams

### MEALS ON WHEELS OCTOBER 2019

Tuesday 01	-
Wednesday 02	Linton D&S
Thursday 03	-
Friday 04	McKelvie-Wilson V

Monday 07	Howell J
Tuesday 08	-
Wednesday 09	Negus S
Thursday 10	-
Friday 11	Kessener R

Monday 14	Redding G
Tuesday 15	-
Wednesday 16	Smith M
Thursday 17	-
Friday 18	Johnson J

Monday 21	Boyle A&K
Tuesday 22	-
Wednesday 23	Linton D&S
Thursday 24	-
Friday 25	McKelvie-Wilson V

Monday 28	Redding G
Tuesday 29	-
Wednesday 30	Kessener R
Thursday 31	-

# Beverley ROSE SHOW 2019

## BEVERLEY TOWN HALL

Friday 25 October 12.30pm-3.30pm

Saturday 26 October 9.30am-1.30pm

*Devonshire Teas on Friday and Saturday*

Proudly hosted by the  
Beverley Tree & Garden Club  
and Beverley CRC

---

## Warrior Wellbeing Article

### THE BLOKE WHISPERER ... (Talking to Blokes About Health And Wellbeing)

Getting blokes to talk openly and frankly about health issues can sometimes be a struggle, especially if they feel like they can't show vulnerability, or they don't want to worry others with their problems. Whilst I'm the first to admit that talking about fishing and footy is great, we need to be open to broadening the range of topics that we are happy to cover in general conversation.

The importance of this is brought into sharp focus when you see that blokes are on the wrong side of the ledger in terms of all the preventable cancers, cardiovascular disease, suicide rates, workplace accidents/deaths and motor vehicle trauma. There's some serious stuff we need to talk about, but currently, many of us aren't!

Sometimes when trying to address this, the old adage about getting in touch with our feminine side gets wheeled out, but it's important that we realise that men and women are hard-wired differently. We communicate differently, show our emotions differently, take risks and like to win, however if a bloke feels in a safe place he will talk. The following are some useful tips when chatting to blokes:

- **Shoulder to Shoulder Talk:** Blokes tend to feel much more comfortable talking side by side. A shared task or sport is often a great starting point. A few explanations have been offered as to why this is our favoured stance: Blokes can find direct eye contact challenging; They place less emphasis on reading someone's face and tend to take others by their word.
- **Steer Away from the Language of Failure:** Blokes can be quite sensitive to turns of phrase like "suffering from" or "needing help". This to them may suggest that in some way they are failing themselves or their family. Therefore rephrasing "seeking help" to "taking control" may help your cause.
- **Don't Make it a Big Conversation:** If you are concerned for a bloke in your life, it can be tempting to prepare yourself for one big chat. This can feel like an ambush and be counterproductive. Instead, mention health and wellbeing in passing, even if initially it is framed around someone else. Once the topic is introduced, let it run its course. It may take a couple of conversations to explore or explain your concerns and get him talking comfortably.
- **Persist:** If it's worrying you, it's probably worrying him. A bloke's initial reluctance to engage may just reflect a nervousness around the subject matter. A second or third approach won't go astray. After that it's probably time to give him some space with the option to take up the offer when it suits him.
- **Mr Fix It:** Guys tend to be task oriented and prefer that approach when talking about and tackling problems. They want to have a clear purpose, therefore a general discussion around feelings just doesn't cut it! Conversations that are goal oriented and have a clear direction are the most effective.

Of course, every bloke is different, but if we start to play to our strengths rather than highlighting our weaknesses, inevitably the lines of communication will become stronger. If we can achieve this then the health and wellbeing outcomes for men can only improve.

Glen and the Team

The Regional Men's Health Initiative

delivered by Wheatbelt Men's Health (Inc.)

PO Box 768, Northam WA 6401

Phone: 08 9690 2277

Email: [menshealth@4blokes.com.au](mailto:menshealth@4blokes.com.au)

[www.regionalmenshealth.com.au](http://www.regionalmenshealth.com.au)







Have you been in Here before?

## Vines medical Practice Beverley

*It's new, it's fresh, it's right in the heart of Beverley*

**Registered with AGPAL for the RACGP 5<sup>th</sup> edition accreditation.**

### Meet Our team

Dr Oladipo Andre Adebola – MBChB, DCH, AMC, MWACP

Dr Anuluwa Esther Oladipo- MBChB, AMC, DCH

Dr Nay Latt - MBBS, DCH, FRACG (Visiting)

Nurse- Ms Phoebe Pond (Registered nurse working with sleep clinic team at Hollywood Hospital )

Reception staff- Mrs Belinda Pike – experienced receptionist of over 20 years have worked with St John of God hospital and Silver Chain Group

Mrs Pamela Dawson – experienced receptionist of over 20 years

Dietitian – Laura Nairm

Diabetic Educator – Sandra Havlins

Physiotherapist – James Everet

Speech pathologist and occupational therapist onsite. Bookings required.

Ph. 96461125 Website [www.VinesmedicalPractice.Com](http://www.VinesmedicalPractice.Com)

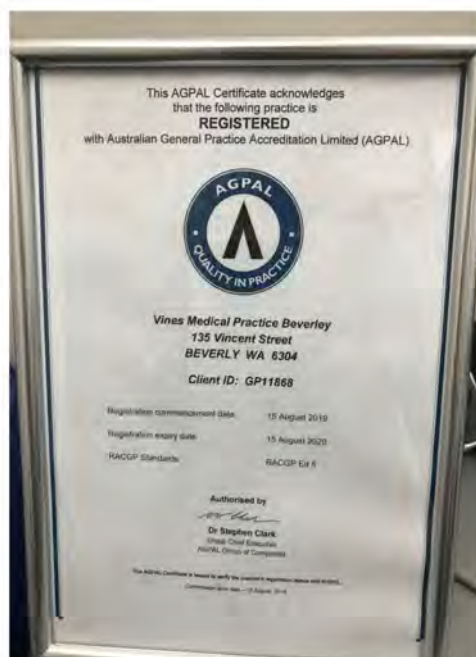

# Beverley

# LADIES GOLF

Welcome to our notes for September. It has been a very busy month with our Open Day-Valarie Strange Day and on the same week, our club hosted Open Teams Weekend for Ladies and Men. Thanks to the ladies who filled in for me while I was away.

Special thanks to Jane Murray who purchased vouchers for all winners of our Open Day (I only gave her 2 weeks' notice, so sorry Jane). Big thank you to Heather McLean and Anne Szczecinski for running the kitchen while the rest of us were playing golf. We appreciate your help. Thanks to Fred and crew for mowing our fairways, sweeping our greens and everything else that you have done to make our day a success. Thanks to Mark Kont, John Islip for helping with cards, Darrell Hagan for manning the bar for the thirsty ladies and of course Graham Hagan for putting out the pins and picking them up for me.

Date	Competition	Results
<b>Wednesday 28 August</b>	Club Trophy-Stableford	Winner: Glenys Collins 32 pts Runner Up: Jane Murray 31pts count-back from Maxine Watts
<b>Wednesday 11 September</b>	Valarie Strange Open Day	Winners listed next page
<b>Saturday/Sunday 14/15 September</b>	Open Teams Weekend	3 <sup>rd</sup> Overall Nett Winners- Jane Murray, Glenys Collins and Lyn Mactaggart. Gross Winner- Glenys Collins Runner Up: Maxine Watts Nett Winner: Astrea Dye-Serpentine Runner Up: Jane Murray <i>Well done Ladies</i>
<b>Wednesday 18 September</b>	Jo Sims Trophy-Non Winner- Par	Winner: Marg Peck -2 Longest Putt No 18: Sera Minchin

Until next month, BE VERY STRAIGHT.



**Valarie Strange Open Day Wednesday 11 September 2019**

Prize	Trophy Donor	Description	Winner	Score
Best Nett	Valarie Strange and Avon Waste	Coles Myer Voucher \$150	<b>Katrina Crute (Brookton)</b>	34pts
Nett Runner-up	Avon Waste	Coles Myer Voucher \$100	<b>Val Cliff (Brookton) c/back Denise Ludeman (Pickering Brook), Kelly Fulwood (Brookton) Pam Meston (Bolgart), Yvonne Hobbs (Beverley)</b>	33pts
Tess Valli Memorial Gross	John Islip	Coles Myer Voucher \$75	<b>Yvonne Hobbs (Beverley) c/back Jodie Marshall (Pingelly)</b>	17pts
Ferndale Tray (0-29)	Di Smith	Coles Myer Voucher \$100	<b>Kelly Fulwood (Brookton)</b>	33pts
Best Nett 30 - 45	Yvonne Hobbs	Coles Myer Voucher \$50	<b>Marilyn Rollings (Pickering Brook)</b>	29pts
Veterans Aged 60 -69	Judy Moulton	Coles Myer Voucher \$50	<b>Jane Murray (Beverley)</b>	32pts
Super Veteran aged 70 +	Ron Napier	Coles Myer Voucher \$50	<b>Pam Meston (Bolgart) c/back Denise Ludeman</b>	33pts
Best 1-9	Heather McLean	Coles Myer Voucher \$50	<b>Denise Ludeman c/back Kelly Fulwood</b>	17pts
Best 10-18	Glenys Collins	Coles Myer Voucher \$50	<b>Lyn Mactaggart (Beverley) c/back Sue Chester (Goomalling)</b>	19pts
Best Unplaced Visitor	Maxine Watts	Coles Myer Voucher \$50	<b>Sue Chester c/b Vanessa Leeson (Goomalling)</b>	32pts
Best Unplaced Local	John Islip	\$50 T-Bone Voucher	<b>Glenys Collins (Beverley)</b>	28pts
Best Team	Anne Szczecinski	Perfumed hangers-wardrobe	<b>Miranda Noak (Narembeen), Sue Chester, Marilyn Rollings</b>	90pts
Shopping Bags		Shopping Bags		
1. Best 2nd Shot (Hcp 0-23)	Joy Hamilton (Bolgart)	10.Long Drive (Hcp 24-45)	<b>Marg Peck (Beverley)</b>	
2. Long Drive (Hcp 24-45)	Jodie Blechynden (Pingelly)	11. Best 3rd Shot (0-23)	<b>Maxine Watts (Beverley)</b>	
3. Best 3rd Shot (Hcp 0-23)	Grace Snooke (Northam)	12.Long Putt on Green (Open)	<b>Yvonne Hobbs (Beverley)</b>	
4. Nearest to Blue Line (Open)	Kelli Brown (Quairading)	13 Nearest Pin (Open)	<b>Carole Just (Pinjarra)</b>	
5. Nearest Pin (Open)	Viv Camerer (Bolgart)	14.Long Drive (Hcp 0-23)	<b>Kelli Brown (Quairading)</b>	
6. Long Chip or Putt ( Open)	Jodie Marshall (Pingelly)	15. Best 2nd Shot (Hcp 24-45)	<b>Katrina Crute (Brookton)</b>	
7. Best 2nd Shot (Hcp 24-45)	Jodie Blechynden (Pingelly)	16.Long Chip or Putt (Open)	<b>Marg Peck (Beverley)</b>	
8. Nearest Pin (Open)	Steph Hubble (Northam)	17. Long Putt on Green (Open)	<b>Yvonne Hobbs (Beverley)</b>	
9. Long Drive (Hcp 0-23)	Vanessa Leeson (Goomalling)	18. Nearest Pin (Open)	<b>Kelly Fulwood (Brookton)</b>	

Prize	Trophy Donor	Winner	Score
Best Nett	Valarie Strange and Avon Waste	<b>Vera Sheen (Northam)</b>	42 pts
Nett Runner-up	Max Hunter and Avon Waste	<b>Maxine Watts (Beverley)</b>	41 pts
Tess Valli Memorial Gross	John Islip	<b>Joy Hamilton (Bolgart)</b>	21 pts
Ferndale Tray (0-29)	Di Smith	<b>Angie Leeson (Northam)</b>	39 pts
Best Nett 30 - 45	Yvonne Hobbs	<b>Marg Peck (Beverley)</b>	37 pts
Veterans Aged 60 -69	Judy Moulton	<b>Nola Banfield (Cottesloe)</b>	36 pts
Super Veteran aged 70 +	Ron Napier	<b>Delys Colquhoun (Pickering Brook)</b>	36 pts
Best 1-9	Heather McLean	<b>Serena Syred (Bolgart)</b>	18 pts
Best 10-18	Glenys Collins	<b>Jenine Robinson (York)</b>	23 pts
Best Unplaced Visitor	Maxine Watts	<b>Miranda Noack (Ardath)</b>	37 pts
Best Unplaced Local	John Islip	<b>Yvonne Hobbs (Beverley) c/b Lyn Mactaggart</b>	31pts
Best Team	Anne Szczecinski and Heather McLean	<b>Joy Hamilton, Vera Sheen and Val Cliff</b>	109

**Avon Valley Ladies Championship 05, 06 and 07 August 2020**

Thanks to the following businesses that have been generous with their support. If you can support these sponsors in any way, it would be appreciated. More information on this event closer to the date.



---

# Beverley GOLF CLUB

## RESULTS

### Open Teams Weekend

This event was held from 13-15 September. 33 players came from as far as Gosnells, Mandurah, Serpentine, Chequers and Waroona to compete over the weekend and by all reports a great weekend was had by all.

The Ambrose event held on Friday 13 September saw the team of Ron Milligan, Greg Tuckey (both from Mandurah) and Marc Edwards (Beverley) win from a field of 24 players with a Nett score of 57½ (Gross 64). They needed a countback to edge out the team of Gordy Riggir (Chequers), Kevin Burton and John Mason (both Waroona).

### **After 2 days of stroke play in the Open Teams event the results were (all players from Beverley unless otherwise noted):**

Gross Winning Team-	Marc Edwards, Greg Tuckey (Mandurah), Ron Milligan (Mandurah) (516)
Gross Runners-Up-	Gordy Riggir, Greg Scott, Len Richards (all Chequers) (550)
Gross Third Place -	Deb Callcott, Andrea Riggir, Lyn Johnston (all Gosnells) (581)
Nett Winning Team -	Stephen Gollan, Kevin Burton (Waroona), Gordy Riggir (Chequers) (443)
Nett Runners-Up -	Chris Pepper, Mel Vivian, Mike Carthew (458)
Nett Third Place-	Glenys Collins, Jane Murray, Lyn MacTaggart (466)
Best Mens Gross -	Kevin Burton (152)
Gross Runner-Up Men-	Marc Edwards (157)
Best Ladies Gross -	Glenys Collins (184)
Gross Runner-Up Ladies –	Maxine Watts (185)
Mens Nett Winner-	Mike Carthew (135)
Ladies Nett Winner-	Astrea Dye (Serpentine) (146)
Ladies Nett Runner-Up –	Jane Murray (155)
Saturday Gross Winner-	Neil Ivey (Serpentine) (88)
Saturday Nett Winner -	Alan Hammond (72)
Sunday Gross Winner-	Jackie-Ray Lamb (Chequers) (94)
Sunday Nett Winner-	Greg Byles (Serpentine) (77)
Best Veteran -	Greg Scott (173)
Best Super Vet-	John Donovan (192)

We are extremely grateful to the following sponsors without whom this event would not be possible:

**Twinkarri – Beverley Transport – Summit Fertilizers – Hannaford Seeds – Valley Ford Northam – Purslowe Tinetti Funerals – Terry and Sandy Woods – Wayne Smith – ANZ Bank Beverley.**



---

# Beverley GOLF CLUB

## Club Championships

The Match Play event to determine this year's Club Champion was finally held on Wednesday 18 September. Club members applauded Darrell Hagan's sportmanship in allowing Steve Johnson to compete at a later than scheduled date following Steve's recent health scare. The match was closely fought with the result turning over at just about every hole. At the 34<sup>th</sup> hole Darrell Hagan finally won the match and became the 2019 Club Champion with a result of 3 & 2. In the Plate Division, Mark Kont eventually defeated Eddie Willis at the 39<sup>th</sup> hole.

Congratulations to both winners.

## **OTHER RESULTS**

The annual **Elders Ambrose Day** was held on Friday 23 August and 33 players participated with a good days outing being reported by all.

The winning combination was the team of Wayde McLean, Bruce Kilpatrick and Ben Murray with Nett 59 5/6 (Gross 70). Runners-up were Mark Bickley, Darrell Hagan and Jarryd Morton with 61 (70).

We thank **Noel and Valda Morton and the team at Elders** for their support of this event.

Sunday 25 August had six members competing for the **Les Annison Trophy** while the Championship final Match Play event was also being played. Stephen Gollan was the successful player with 36 Stableford points and Alan Hammond was the runner-up with 34 points. Our grateful thanks again go to **Les Annison** for supplying the trophy for the event.

Saturday 31 August must have been a very busy day elsewhere because only 3 players showed to compete for a Member's Day event which was won by Ed Willis with a score of 30 Stableford points.

Things were back for normal for the **Wansbrough Family Trophy** on 07 September. Twelve players competed in the event which was won by Darrell Hagan with a Nett score of 69 (Gross 77). Marc Edwards was second with 70 Nett (Gross 80). Thank you to the **Wansbrough Family** for their continuing support of this annual event.

On Saturday 21 September, the **Dave Adams Trophy** event was held. Winner of the event from the eight who contested was Liam Gollan with -1. Runners-up were Mel Vivian and Alan Hammond with -2. Thanks again to **David and Gina Adams** for their sponsorship of this event

Our annual AFL Grand Final Day sponsored by Beverley Gas and Plumbing was held on 28 September. Results will be reported in next months Blarney

The final event for the season will be a Flag Tournament to be held on Saturday 05 October.

## **Wednesday Scroungers**

This 6 hole Stableford event continues every Wednesday. This format is an excellent introduction to golf as the format is relaxed with an emphasis on the social aspect of golf. Games will continue through summer as long as players wish to continue and anyone interested in attending is welcome to join us. We generally assemble at around 3:30PM for a 4:00PM tee-off.

Results for September were:

28 August - 13 players – won by Alan Scales – 15 points

04 September – 11 players – won by Ed Willis – 13 points

11 September – 10 players – won by Mike Carthew – 14 points

18 September - 12 players – won by Alan Scales and Mike Carthew jointly – 13 points each.

# Beverley GOLF CLUB

## Tee Boxes

The renewal and refurbishment programme is progressing with 6 of the tee boxes now repaired. This on-going project will take some time but with determination we should have the major portion completed by the end of next season. The club thanks those older members who give up a small part of their day, once every few weeks to help out. Thanks also to Chris Pepper and Garry Miller for supplying equipment to make the job easier.



**Hard at work on the Ladies' 11th Tee**

(Chris Lawlor, Mike Carthew, Chris Pepper and Alan Hammond)

## New Players Welcome.

New and prospective members or visitors are always welcome to join us for a round. Tee-Off is generally at 12:30PM on Saturdays (arrive around midday).

For any further information please call Men's Captain Mark Kont on 0490 037 810.



## TAX RETURNS

### FORTIZ BUSINESS SOLUTIONS

(Registered Tax Agent & Certified Public Accountant)

**Tax Returns for all entities**  
**Business Consulting**  
**Software solutions / setup**  
**Bookkeeping / Accounting**

#### OFFICE HOURS:

**FRIDAY 9.00am – 4.30pm**

**101 VINCENT ST (Bankhouse) BEVERLEY**

**Please phone for an appointment**

**9646 0282**

## York Chiropractic

MacLachlan Centre – 4 Trews Road



Clinic available every week

**9641 1500**

**Dr Alexandra (Sacha) Browne**

*B.Sc (Chiropractic) B.Chiropractic*



Also available in Cunderdin and Merredin

---

# BEVERLEY NETBALL CLUB

Welcome back to another month of netball.

The Northam team played on 03 August with the girls taking on the Falcons. It was a fought out game to the end with Falcons taking the win 23 – 21.

We next played Tigers on 10 August and while it was a thrilling game unfortunately the Tigers took away the win 44 – 33.

17 August saw us take on the number one team on the ladder, for the final game of the round, the Renegades.... It was a hard game from the first whistle both side playing for those hard earned points, in the end it was a win for Beverley 41 – 37.

Due to the Beverley Show being on the same day as our semi-final game we were lucky enough to play the Thursday night instead (22 August). We were scheduled to play Falcons in what was turning out to be a fantastic game with most of our supporters there to watch. Could we finally defeat the Falcons who had plagued us all season? While it was a very close contested game with scores being even throughout the game at times, unfortunately Falcons just stole away to take the win and well deservedly earned with the final score being 24 – 28.

That was it for the Beverley girls having their first year in Northam. Unfortunately we didn't get past the semi-finals but now they are just more determined next year to get to the grand final!

On 07 September the Northam girls and supporters went across to watch the grand final between Renegades and Falcons. It was a very highly fought out game with both teams fighting for the victory spot, in the end it went to Renegades 25 – 21. We then had presentations for the association and a surprise for one of our girls who took out the Northam Netball Association Fairest and Best for C grade! Congratulations Cara Hammond on a well-earned win!

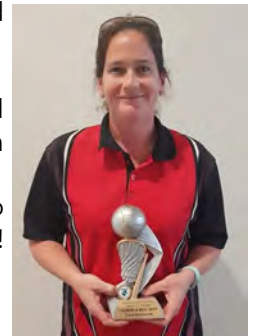

We saw the girls having their windup and presentations at The Freemasons on Saturday 14 September and what a night it was! The theme was the letter "B" and nobody disappointed in their costumes. There was a Bimbo who did not disappoint, a Boxer with her Bank Manager and Bank Robber, Burlesque with a trail of feathers everywhere she went! A Bogan, a Braveheart, a few Bees and Butterfly's there was also Bo-Peep, Batgirl and a few borings!

Our presentation awards for the season went to  
**Cara Hammond** - Most Consistent - *Hydraboom*  
**Kelly Aaron** - MVP for Semi Final - *Mark and Glenys Petchell*  
**Laura Ludgate** - Best Dressed - *Glenys Petchell*

The Fast 5 awards go to  
**Beverley 1** - *Glenys Petchell*  
**Cara Hammond** - Fairest and Best - *Glenys Petchell*  
**Riley Hammond** - Junior Encouragement Award - *Linda Lewis*



Well done to all who played this year and we hope you all enjoy a well-earned rest to start again next year.



# BEVERLEY REDBACKS HOCKEY CLUB



**Thank you to our award sponsors: Beverley Electrical, Beverley Transport,  
Freemasons Tavern and Waterbrae Pastoral.**

## **Friday 23 August: York Storm vs Beverley in York 6:15pm**

Friday night action tonight in York before one of the biggest days in Bev town tomorrow with the Agricultural Show. And.....what a ripper of a game it was to finish on against York Storm.

Beverley were the first to score with a lovely goal from Lisa Mourach but unfortunately couldn't quite see the leading spot continue for the whole game finishing with a 2-1 loss.

Award winners: Penny Cann and Carly Veitch

Big thanks to Moofy for helping us out with this week's umpiring roster!

And with a blink of the eye that's the last game of the season with no finals berth for the team this year.

## **END OF SEASON WINDUP**

The team enjoyed the perfect weather and company on Saturday 07 September to celebrate our season with a lovely lunch and drinks at Core Cidery in Pickering Brook.

Congratulations to our Award Winners on a sensational season and thank you to our generous award sponsors.

Avon Trading Fairest and Best: Carissa Shaw

W & K Mclean R/Up Fairest and Best: Nicola Broun

Di Smith Highest Goal Scorer: Carissa Shaw

Redbacks Club Most Improved: Ali Lewis

100 game Medallions:

Carissa Shaw, Lisa Mourach and Marg Mourach



## **AGM**

The end of season windup was also a great opportunity to hold our 2019 AGM. Congratulations to the new committee and big thank you to outgoing committee members Nicola Broun, Carissa Shaw & Kelly Mann for a huge contribution to the club in their Executive Committee roles over the past few years. The 2020 Committee:

President: Dani Whyte

Secretary: Britt Hadlow

Treasurer: Rebecca Sims

Committee: Carly Veitch and Penny Burns





# BEVERLEY FOOTBALL CLUB



## ROUND 17 - Saturday 17 August

### League Results

YORK 2.1 - 13

BEVERLEY 20.27 - 147

**Best Players:** K. Fleay, J. Adams, T. Etto, K. Ugle, A. Boyes

**Goal Kickers:** A. Boyes 4, B. Wolfenden 4, K. Fleay 3, D. McNamara 3, K. Quartermaine 2, J. Turner 2, K. Ugle, H. Sinclair

### Reserves Results

YORK 16.14 - 110

BEVERLEY 3.2 - 20

**Best Players:** S. Marshall, A. Broun

**Goal Kickers:** D. Murray, J. Morton, M. Bickley

## SEMI FINAL 2 - Sunday 01 September

KELLER/TAMMIN 7.6 - 48

BEVERLEY 5.4 - 34

**Best Players:** K. Ugle, S. Murray, K. Quartermaine, A. Boyes, T. Etto

**Goal Kickers:** K. Quartermaine 3, A. Boyes, S. Murray

## PRELIM FINAL - Sunday 08 September

BEVERLEY 13.7 - 85

FEDERALS 16.14 - 110

**Best Players:** G. Reynolds, J. Mcmillan, K. Ugle, T. Etto, J. Mann

**Goal Kickers:** A. Boyes 2, K. Quartermaine 2, B. Wolfenden 2, K. Ugle 2, H. Sinclair 2, D. McNamara, K. Fleay,

## NETBALL RESULTS

### ROUND 17

YORK	52	<b>Best Players:</b> Narelle Bailey, Chantelle Meade
BEVERLEY	50	

Well the end of the season has reached us. Our league team made it into the finals this year, but unfortunately we unable to make it all the way, bowing out in the prelim final at home against Federals. Our netballers and reserves teams had a great home and away season and we look forward to what they have install in 2020.

### Avon association results

League premiers—Kellerberrin/Tammin

Reserves premiers—Federals

Netball premiers—Cunderdin

Again, we with to thank all our members, supporters, sponsors and volunteers who made 2019 a fantastic season. The Beverley Football Club is non existent if it wasn't for people putting their hands up and helping out. So we sincerely thank you for your time and support.



*Beverley*

DEAD FINISH MUSEUM  
OPEN EVERY SUNDAY 11AM - 3PM  
MID-MARCH TO NOVEMBER

## BEVERLEY STORAGE & TOWING

HUGE NEW PREMISES LOCKED & FENCED

\$100 A MONTH CARS, CARAVANS, BOATS, MOTORHOMES WE HAVE ALL OF YOUR STORAGE NEEDS COVERED.

TILT TRAY WITH WINCH CAR TRAILER  
PICK UP AND DELIVERY - ALL AREAS

**BRETT HIGGINS**

**0400 048 976**

beverleystorage@hotmail.com

www.facebook.com/BeverleyStorage





Members and Potential Members are warmly welcomed back to the start of the season on Saturday 12 October at 2pm. A friendly East v West social competition will kick off after we've all had a chance to blow out a few cobwebs! The Official Opening will occur during afternoon tea.

Running along-side the tennis open day will be the Beverley Heroic Cyclocross event. The cyclocross gains popularity each year and again will be using a section of our tree lined carpark. We look forward to welcoming cyclists and spectators.

The Mid-week Ladies team competition is back! Please contact secretary Chantelle Meade as soon as possible if you would like to play. Competition begins Wednesday 23 October.

The Junior coaching will be coordinated by Narelle Bailey. Please see details on page 36 of this Blarney. The Tennis club regards our junior members as the future of the Club and we look forward to using recent catering fundraising money to assist them in their progress. Speaking of catering thank you to all members who contributed to Ag Show and Avondale catering, your generosity is amazing!

There have been a few changes to the Committee this season:

<b>President:</b>	Graeme Lewis
<b>Vice President:</b>	Blake O'Meagher
<b>Secretary:</b>	Chantelle Meade
<b>Treasurer:</b>	Carissa Shaw
<b>Ladies Captain:</b>	Chantelle Meade
<b>Ladies Vice Captain:</b>	Rebecca Smith
<b>Men's Captain:</b>	Brett Shaw
<b>Men's Vice Captain:</b>	Chad Vandenberg
<b>Committee:</b>	Damien Murray
<b>Greenskeeper:</b>	Rob de Gruchy
<b>Junior Coordinator:</b>	Narelle Bailey
<b>Bar and Catering:</b>	Ali Lewis

Thanks to outgoing committee members Valda Morton, Ben Murray and Adam Smith. We look forward to having you back any time!

The courts are looking fantastic thanks to our Greenskeeper Rob de Gruchy. Here are the Oct/Nov fixtures:

SAT	05 Oct	Opening Day Busy Bee
SAT	12 Oct	OPENING DAY – 2PM, EAST V WEST SOCIAL COMPETITION
SUN	20 Oct	CHRIS BOLADERAS MEMORIAL TROPHY – MIXED DOUBLES. START TIME TBA. NAMES DUE BY WEDNESDAY 16 OCTOBER
WED	23 Oct	Mid-Week Ladies Team Competition
SAT	26 Oct	Allies Pennant Tennis – Fixture to be advised
SUN	27 Oct	Sunday Social Tennis
WED	30 Oct	Mid-Week Ladies Team Competition
SAT	02 Nov	Allies Pennant Tennis – Fixture to be advised
SUN	03 Nov	LEW & SANDY SHAW MIXED HANDICAP DOUBLES TROPHY. START TIME TBA. NAMES DUE BY WEDNESDAY 30 OCTOBER
WED	06 Nov	Mid-Week Ladies Team Competition
SAT	09 Nov	Allies Pennant Tennis – Fixture to be advised

**See you on the Courts!**

# BEVERLEY HORSE & PONY CLUB INC



---

*Presents*  
*OPEN GYMKHANA FUN DAY*  
*20 October 2019*

---

**Beverley H&PC Grounds**  
**(Entry off Forrest St, grounds on far side of**  
**oval)**  
**Canteen available**

**Plaiting optional, PC uniform or hacking**  
**jackets accepted for all riders**

**All enquiries to:**  
**Jessamin Pain 0447 722 958**  
**jezzy-1991@hotmail.com**

**This is a non PCAWA event**  
**You do NOT need insurance to attend**

**Hacking, Showjumping and Games!**

## 2019 BEVERLEY HORSE & PONY CLUB ALL BREED SHOW

### Handler Results - Sponsored by Foxglove Carriage Stables

Champion Junior Handler -	Kate Clarke
Reserve Champion Junior Handler -	Jacob Petchell
Champion Senior Handler -	Corrie Lokan
Reserve Champion Senior Handler -	Catherine Piper



### Breed Results

Champion Open Horse Over 14hh	Tootin Lil Lady
Champion Arabian Derivative	Cawdor Park Absolute Royalty
Champion Standardbred	Starzzz By Me
Champion Thoroughbred	Sumptuous Salu
Champion Any Other Registered Horse	Serdella Freaky Business
Champion Welsh C & D	Trapalanda Downs Imprint
Champion Quarter Horse	I'm A Super Kid
Champion Appaloosa	Cayuse Sign Of A Storm
Champion Registered Dilute	Tootin Lil Lady
Champion Any Other Registered Heavy Horse	The Huntsman
Champion Any Other Registered Colour	I'm A Super Kid
Champion Open Pony 14hh & Under	Sternbergs Lenaro (Imp)
Champion Riding Pony	Karma Park Esprit
Champion Part Welsh	Cawdor Park Absolute Royalty
Champion Welsh B	Erigolia Tanwen
Champion Welsh A	Wendamar Bam Bam
Champion Connemara	Sternbergs Lenaro (Imp)
Champion Any Other Registered Pony	Trapalanda Downs Imprint
Champion Miniature Horse	Minieff He'z Got My Heart
Champion Miniature Pony	Minieff Little Miss
Champion Shetland	Rowallan Precedence



### Rider Results

Champion Senior Rider	Shannon Meakins
Reserve	Jayd Barton
Champion Senior Walk/Trot Rider	Jess Knight
Reserve	Amy Farmer
Champion Junior Rider	Oscar Blanch
Champion Junior Walk/Trot Rider	Emily Pedofsky
Reserve	Chiara Thomas
Champion Lead-Rein Rider 10yrs & U	Jacob Petchell
Champion Lead-rein Rider Over 10yrs	Sophie-Marie Streeter



### Ridden Results

Champion Walk/Trot/Canter Ridden Hack	South Park
Reserve	Sternbergs Lenaro (Imp)
Champion Walk/Trot Ridden Hack	Sumptuous Salu
Reserve	Starzzz By Mee
Champion Walk/Trot/Canter Ridden Pony	Karma Park Esprit
Champion Walk/Trot Ridden Pony	Annlea Teepee
Champion Led-In Pony	Erigolia Tanwen
Reserve	Lord Of The Seven Gates
Champion Western	Brooks Falcon

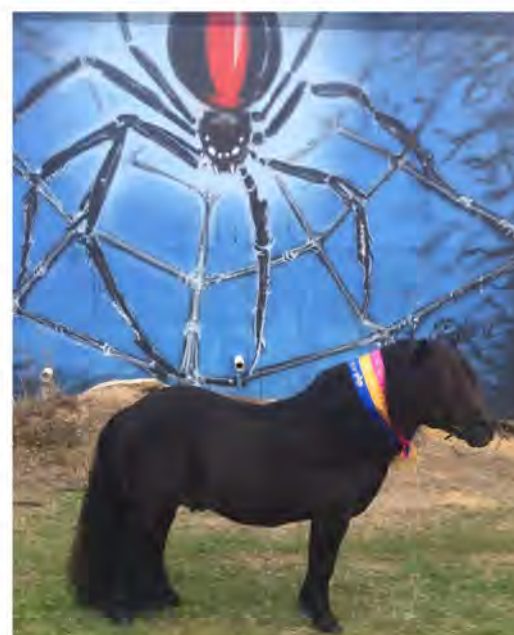

Thank you to all our Sponsors without whom the day would not have been so successful. We would also like to thank the many helpers, supporters and competitors who help the day run successfully.

Thank you to our major sponsors:

**Farmarama, Stumpy's Gateway Roadhouse, Beverley Steel Fabrication**



Thank you to our other sponsors: *Beverley IGA, Heartlands Veterinary Hospital, Horseland Midland, Beverley Bakehouse, Ballantyne Spreading Services, Bendigo Bank, Europa Saddlery, U Beauty, Foxglove Carriage Stables, LEH Earthmoving, Nourishably, J King, Beverley Pharmacy, Beverley Tyre Service, Avon Trading Co, Powderbark Stud, Beverley Post and News, Horse Dreamz*



**Supreme Young Stock Exhibit Top 5**

- Kunarra Park Teifi Flynn
- Powderbark Hazy Maeve
- Wendamam Bam Bam
- Serdella Freaky Business
- Minielf He's Got My Heart



**Beverley Steel Fabrication Supreme Champion Young Stock Exhibit – Kunarra Park Teifi Flynn**



**Supreme Led Pony Exhibit Top 5**

- Minielf Little Miss
- Erigolia Tanwen
- Rowallan Precedence
- Wendamam Bam Bam
- Sternbergs Lenaro (Imp)



**Farmarama Supreme Pony Exhibit & Drumclyer Pony Stud Perpetual Trophy – Erigolia Tanwen**



**Supreme Led Horse Exhibit Top 5**

- I'm A Super Kid
- Cayuse Sign Of A Storm
- Cawdor Park Absolute Royalty
- Tootin Lil Lady
- Serdella Freaky Business



**Stumpy's Gateway Roadhouse Supreme Horse Exhibit – Tootin Lil Lady**



# Beverley Horse and Pony Club



## Who's been out and about:

- ◆ **Beverley Show 24 August.** Eliza Higgins, riding Man-tango, Tealah Hawke, riding Falcons Temptation and Carly Ballantyne, riding Thorne Park Songbird all entered and competed in the equestrian events with great results and going home with lots of ribbons. Eliza won Reserve Cham-pion Rider, local rider 14-17yrs and the barrel race and Carly won local rider 11-13yrs.
- ◆ **Wallangara ODE 25 August.** Tealah Hawke competed and placed 10th in the PC80cm. She has now qualified for the State Eventing Championship at Dardanup PC on the 26 and 27 October.
- ◆ **State Active Riding Championship 07 and 8 September** at Serpentine Pony Club.



Mac (riding Jack) and Carly (riding Jazzy) Ballantyne, Emily (riding Peppermint) and Jessica (riding Eddie) Maxwell and Jamie -Lee Speedy made up our clubs junior Prince Phillip Mounted Games team, coached by our awesome coach, Jessamin Pain. Emily, Carly and Jessica also competed in the Novelties events and Jessica's Zone Team placed 1st in the Handy Pony!



- ◆ **C Exam:** Congratulations to Emily Maxwell on passing her C Certificate at South Midland Pony Club.



**September Rally:** A beautiful spring day saw keen and energetic families, horses, ponies, riders and coaches busy at the Pony Club grounds at 7:30am setting up show jumping equipment, dressage arenas and games equipment. All riders worked through a flatwork (aka. dressage) lesson, Horsemastership session (learning how to care for our equine partners), showjumping lesson and then they could pick either games or cross county lesson to wrap up the day. By 3pm all the equipment is packed away by our awesome families and everyone gets to travel safely home and hopefully put their feet up.

**Welcome:** To the McCabe family who came for a visiting rally. Great to meet some new faces and equine friends.

**New Uniform Addition:** Check out our new caps that are coming soon! Looking good.

Any new members or queries please contact Vicky Lucas, our Coach Co-ordinator, via [bevpc.coaching@gmail.com](mailto:bevpc.coaching@gmail.com) or 0409158852.

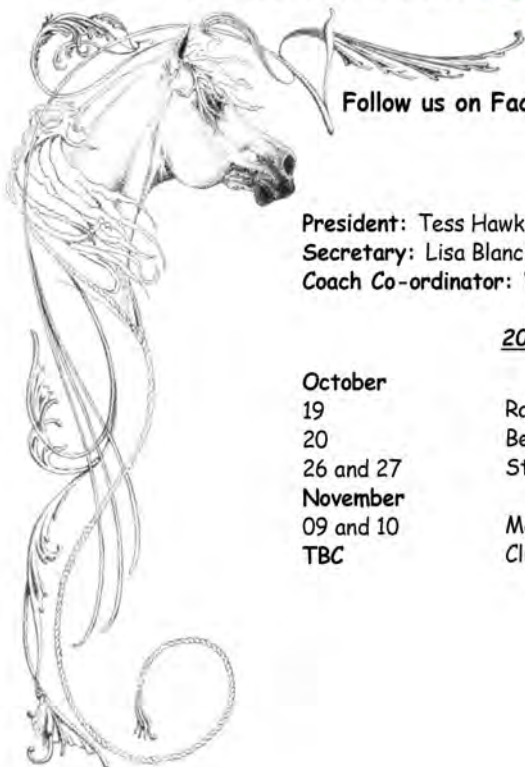

Follow us on Facebook @ Beverley (West Aust) Horse And Pony Club Events

### 2019 Committee contacts:

President: Tess Hawke	E keely@westnet.com.au	P 9646 0760
Secretary: Lisa Blanch	E lisablanch@ipstarmail.com.au	P 9646 1716
Coach Co-ordinator: Vicky Lucas	E bevpc.coaching@gmail.com	M 0409158852

### 2019 Upcoming dates and events ...

October	
19	Rally
20	Beverley HPC Gymkhana
26 and 27	State Eventing Championships at Dardanup PC
November	
09 and 10	Mortlock PC Tetrathlon
TBC	Club Windup

*Bush Possum*

## Coming Events In Beverley

★★ 2019 ★★

05 October	Macrame Workshop at CRC
08 October	THE TWITS - Platform Theatre
12 October	Beverley Heroic Road Race and Cyclocross
13 October	Beverley Heroic 50 and 100 mile Bike Race
25/26 October	Beverley Rose Show
02 November	Tribute Band - Platform Theatre
21 December	Community Christmas Concert

The flag was flown at half-mast on the Beverley Town Hall as a mark of respect to:-

- NEVILLE (Boomer) DAVID SING

### DISCLAIMER

*The information in this publication is of a general nature as a service to the ratepayer. The articles included herein are not intended to provide a complete discussion of each subject. While the information is believed to be correct, no responsibility is accepted for its accuracy. No liability is accepted for any statements of opinion or any error or omission.*

# BEVERLEY BLARNEY

1,100 copies each month

Contact our friendly Shire staff today  
Community notices are free of charge

**The deadline for the next  
Beverley Blarney is 4pm  
Wednesday 23 October**

Shire of Beverley  
PO Box 20, Beverley, 6304  
P: 9646 1200 | F: 9646 1409

### BEVERLEY BLARNEY DEADLINE DATES

EDITION	DEADLINE DATE
November Edition 2019	Wednesday 23 October 2019
December Edition 2019	Friday 22 November 2019
January Edition 2020	Monday 16 December 2019
February Edition 2020	Thursday 23 January 2020

# BEVERLEY BLARNEY

## BLARNEY ADVERTISING PRICES

### Monthly Advertising

Size G - Full Page	\$182	
Size A - 122 x 180mm	\$ 96	
Size F - 122 x 135mm	\$ 72	
Size B - 122 x 89mm	\$ 47	
Size C - 60 x 89mm	\$ 29	
Size D - 5 lines*	\$ 8	*MUST BE PAID IN ADVANCE
Size E - 3 lines*	\$ 5	*MUST BE PAID IN ADVANCE
Trading Post*	\$ 3	*MUST BE PAID IN ADVANCE

120 characters max.

### Annual Advertising Prices (2 free months)

#### TOTAL COST TO BE PAID IN ADVANCE

Size G - Full Page	\$1820
Size A - 122 x 180mm	\$ 960
Size F - 122 x 135mm	\$ 710
Size B - 122 x 89mm	\$ 470
Size C - 60 x 89mm	\$ 290

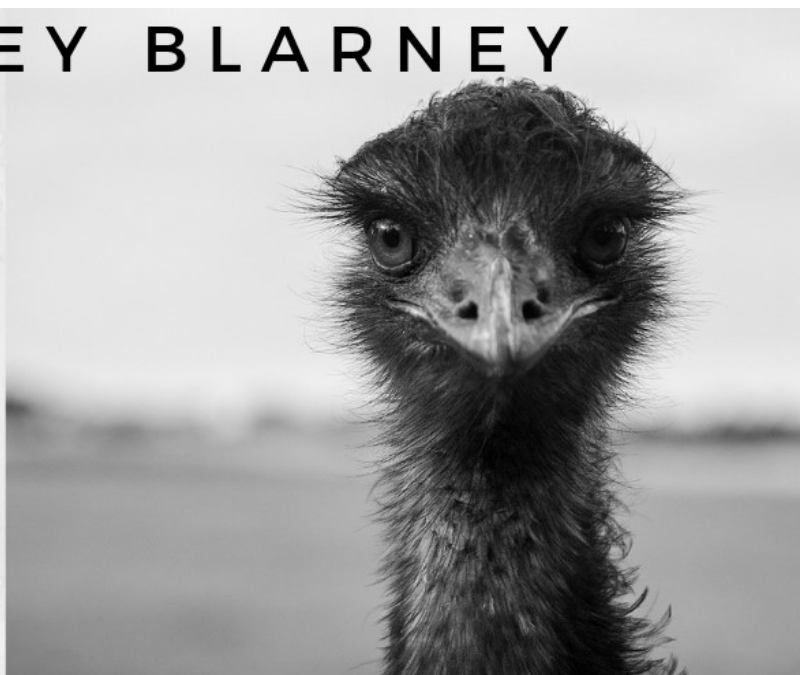

# What's on in Beverley in October 2019

Monday	Tuesday	Wednesday	Thursday	Friday	Saturday	Sunday
	1 Men's Shed  Quilting  Stay Active  HACC  LEGO Club	2 HACC  Ladies Golf  Badminton	3 Line Dancing  LEGO Club  Playgroup	4 Recycle Bin  Croquet  Op Shop	5 Men's Golf  Community Markets	6 Dead Finish Museum Open
7 Weight Watchers  Bridge at CWA	8 Men's Shed  Quilting  Stay Active  HACC  LEGO Club	9 Ladies Golf  RAOB  HACC  Badminton	10 Line Dancing  LEGO Club  Playgroup	11 Croquet  Op Shop	12 BEVERLEY HEROIC Road race and Cyclocross  Tennis Club Opening Day	13 BEVERLEY HEROIC 50 & 100 mile  Dead Finish Museum Open
14 Weight Watchers  Dance  Bridge at CWA	15 Men's Shed  Stay Active  Quilting  HACC  LEGO Club	16 HACC  Ladies Golf  Badminton	17 Line Dancing  LEGO Club  Playgroup  Night Badminton	18 Recycle Bin  Bingo  Croquet  Op Shop  Men's Golf	19 Pony Club Rally  BORMSA Twilight Khanacross  <b>LOCAL GOVERNMENT ELECTION</b>	20 Pony Club Open Gymkhana  Tennis- mixed doubles  BORMSA Development Day  Dead Finish Museum Open
21 Weight Watchers  Dance  Bridge at CWA	22 Men's Shed  Stay Active  Quilting  HACC  Toy Library  Storytime at Library	23 Ladies Tennis  HACC  Ladies Golf  Badminton  <b>Blarney Deadline</b>	24 Line Dancing  LEGO Club  Playgroup	25 ROSE SHOW  Croquet  Op Shop	26 ROSE SHOW  Avondale Open	27 Dead Finish Museum Open  Concert at RSL Hall  BORMSA Autocross
28 Weight Watchers  Dance  Bridge at CWA	29 Men's Shed  Stay Active  Quilting  HACC  LEGO Club  <b>COUNCIL MEETING</b>	30 Ladies Tennis  HACC  Badminton	31 Line Dancing  LEGO Club  Playgroup			