



BEVERLEY BLARNEY

Beverley WA
Be very you

Edition 427

May 2020

No Charge

ANZAC DAY 2020

'STANDING TOGETHER WHILE APART'
THE SPIRIT OF ANZAC DAY WAS COMMEMORATED BY
MANY LOCAL BEVERLEY RESIDENTS THIS YEAR AT HOME.



THE DRIVEWAY DAWN SERVICE 2020

There were candles burning in driveways, poppies displayed in front of homes, flags flying. The familiar sound of the bugle playing 'The Last Post', could be heard on most streets in Beverley at dawn on Saturday 25 April, as our local residents paid their respects.



ANZAC 2020 POSTER (pictured on left) - DEPARTMENT OF VETERAN AFFAIRS
On 19 July 1940 HMAS Sydney (II) was involved in an engagement off Cape Spada, Crete. Sydney damaged two Italian cruisers and, though one escaped, the Bartolomeo Col/eoni was stopped and later sunk by two British vessels whose crews rescued more than 500 survivors. Sydney emerged largely unscathed and returned to Alexandria, where triumphant crewmen posed for photos in the damaged forward funnel. In Australia, people rejoiced. Flags flew from government buildings and newspaper readers were reminded of Sydney's proud lineage: 'Sydney outfought and destroyed the famous Emden and now her younger sister writes another page of naval history to thrill the civilised world'.



SHIRE OF BEVERLEY PRESIDENT'S REPORT



Youth Activity Area

By now you may have seen the removal of the Centenary of Federation Square Gazebo and playground area from the YAA site. Both are going to be rehomed at the RV Friendly Park and Avon River picnic area respectively. Construction of the YAA is expected to commence by the end of May. A competition to name the YAA is about to open and entry will be available to Beverley residents only.

COVID-19 Lotterywest Community Grants

The State Government, through Lotterywest, is committing \$159 million into a COVID-19 Relief Fund to respond to the hardship being experienced by the Western Australian community as a result of the COVID-19 pandemic. This fund will comprise the following programs:

- Crisis & Emergency Relief
- Event Cancellation Relief for Arts, Sports and Community Groups
- Sector Support for Resilient Organisations

Applications will be open from Friday 24 April - midnight Wednesday 13 May. Please call Lotterywest on 133 777 or visit <https://www.lotterywest.wa.gov.au/lotterywest/covid-19/covid-19-grants> to see if you or your organisation or group may be eligible.



Kinetic Sculpture

The Kinetic Sculpture survey remains open until 19 May 2020. Please see page 29 of the Blarney if you are yet to have your say.

COVID-19

The Shire of Beverley has been very fortunate not to record any cases of COVID-19 and finally there have been days with no recorded cases in WA. However with this in mind, I would like to remind everyone not to become complacent and stay at home and follow the guidelines until restrictions are lifted. Guidelines include staying at home unless it is essential to be out, stay 1.5m from other people, exercise away from others, wash your hands for at least 20 seconds and always stay at home if you are unwell. The Shire has adopted a COVID-19 Hardship Policy and will be maintaining rates and Council set fees and charges at 2019/20 levels.

Burning Periods

On 23 April 2020 Shire staff were advised that DFES were considering extending the Restricted Burning Period from 1 May 2020. The Shire has written to DFES and our political representatives voicing our opposition to the extension. At the time of printing the outcome is unknown. Please be aware if the DFES Commissioner extends the period the Shire must abide by it and does not have the authority to go into open burning.

Citizenship Ceremonies

The Department of Home Affairs is currently working to introduce online citizenship ceremonies via secure video link, to enable conferees to continue to become Australian citizens. If you are awaiting a citizenship ceremony please send your online ceremony enquiry and urgent online ceremony requests to Virtual.Citz.Ceremony@homeaffairs.gov.au

Vincent Street Speed Limit

As previously reported, the Shire had received several requests to have the eastern end of Vincent Street reduced to 50km/h from 80km/h and subsequently applied to MainRoads for the extension. MainRoads have advised they are not supportive and have denied the request based on a review of the speed zoning on a road, the road function, road geometry, crash history and speed statistics.

Roads

The May programme (dependent on weather) includes preparing and sealing a section of Yenyening Lakes Road, George Street and ANZAC Lane. Please take care when traveling through road works.

ANZAC Day

ANZAC Day was commemorated on Saturday 25 April 2020 with many residents lighting a candle and listening to the Dawn Service in their Driveways as part of a RSLWA initiative. The Shire continued to raise the flag and lay a wreath on behalf of the community as it does each year. Thank you to Mrs Chris Mann who made this year's wreath from Shire garden roses.

Lest We Forget.

Cr Don Davis
Shire President



BEVERLEY LIBRARY

CLOSED
Until Further Notice.
There will be no penalties for overdue books at this time



BEVERLEY CORNERSTONE

COMMERCIAL OFFICE

OFFICE 1 AVAILABLE NOW

50% OFF - First 3 months
\$100 per week

Enquiries to Shire of Beverley - 9646 1200

Beverley Visitor Centre

CLOSED TO THE PUBLIC UNTIL FURTHER NOTICE

Thankyou to the invaluable volunteer team who have assisted the Community Resource Centre (CRC) so far in 2020 to keep the Beverley Visitor Centre open on weekends.

Unfortunately, due to the current Covid-19 pandemic the Visitors Centre is now closed on weekdays and weekends. If you are interested in joining the volunteer team, once we re-open, please contact Sam at the CRC (96461600) or Dee (0428464007).

We look forward to seeing visitors and volunteers alike, back in the Visitors Centre as soon as possible.

In the mean time, stay home, stay safe, and look after yourselves.



COFFEE WITH AN ARCHITECT

Accredited Architectural Design for Regional Western Australia
www.regionalarchitect.com.au

CALL US FOR A CHAT 9699 6474



ORA
Office of Regional Architecture

**New Houses, Adds & Alts
Retail, Café, Office
Heritage
Community
Planning Applications**



**Member
Architects
Architect**
ABWA #2150



VALLEY FORD



• **NEW & USED VEHICLES** •
• **SERVICE & PARTS** •

9622 5588

www.valleyfordnortham.com.au
Cnr Peel Tce & Fitzgerald St, Northam

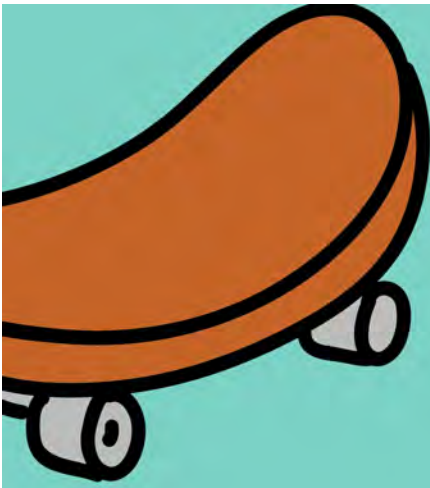

NAME THE PARK



COMPETITION!

THE BEVERLEY YOUTH ACTIVITY AREA NEEDS A NAME! OPEN ONLY TO BEVERLEY RESIDENTS.

YOUR NAME: _____

PHONE NO: _____ AGE: _____

YOUR PARK NAME: _____

MORE INFO ABOUT YOUR PARK NAME?

**GET YOUR ENTRY TO THE SHIRE
OFFICE BY 30 JUNE!**



SHIRE OF BEVERLEY drumMUSTER



MONDAY 11 MAY 2020

**BOOKINGS ARE ESSENTIAL
PHONE 9646-1200**

Drums must be:

- ◆ Triple rinsed
- ◆ Lids to be removed
- ◆ Steel drums must be punctured through the top, out the base

Following Sizes Accepted:

| STEEL | PLASTIC |
|------------|------------|
| • < 20L | • < 20L |
| • 20-25L | • 20-25L |
| • 200-205L | • 100-120L |
| | • 200-205L |

WANTED

**DEAD OR ALIVE OLD
MOTOR BIKES PARTS
AND MANUALS.
CHECK YOUR BARN,
SHED OR UNDER THE
BED.**

**PHONE STEVE
0432 039 987
NOT A DEALER JUST
A 2 WHEELER
(BEVERLEY LOCAL)**



STUCK AT HOME?

TAKE AWAY MEALS

From Greenhills Inn

Phone orders from 5pm – 7.30pm every day

Phone 96414095

Choose from the menu from our Website www.greenhillsinn.com

Ring your order through

Pay by credit card over the phone (cashless)

Pick up order at agreed time.

Take away meals available every evening.

LUNCH time take away meals on SUNDAY ONLY. (Phone orders from 11.30 – 2.00pm)

Alcohol takeaway available (limited)

Greenhills Inn is regrettably closed until further notice

This includes the tables in the beer garden

What is still available?

Accommodation

Free Camping

Takeaway meals and alcohol (phone orders only)



(No orders via Facebook as service isn't reliable)

THE
Ridge
Studio
BROOKTON
INNOVATIVE CREATIONS
kim@theridgestudio.com.au

0 4 0 9 0 7 9 0 0 8

All Aspects of your Signage Requirements

BEVERLEY COMMUNITY RESOURCE CENTRE



141 Vincent Street Beverley wa 6304 | PO Box 310 Beverley WA 6304
Phone: 9646 1600 Email: beverley@crc.net.au
www.beverleycrc.net

CRC OPENING TIMES MONDAY - FRIDAY 9.00am - 3.00pm **THE CRC IS OPEN FOR ESSENTIAL SERVICES ONLY**



THIS INCLUDES:

- CENTRELINK ACCESS POINT - PHONE AND COMPUTER,
- TRAVEL, WORK AND SCHOOL EMAILS AND PRINTING,
- SALES OF TOILET PAPER, HAND SANITIZER, COFFEE, HONEY, SOAP AND GENERAL ASSISTANCE RELATING TO BEING ISOLATED.

IF YOU WOULD LIKE ANY INFORMATION OR ASSISTANCE, PLEASE PHONE OR EMAIL US INSTEAD OF COMING IN.
*Please note we are still assisting those that are isolating, if you require shopping for essential goods we can arrange one of our volunteers to deliver this to your home. Call 9646 1600 to register.

YEAR 11 & 12 STUDENTS Do you have limited internet at home and need to attend a class via the internet? We have a room available by bookings only. You must have your own equipment and conditions do apply. Contact our staff to see if you qualify.

The Beverley Library is currently closed, as is the Visitors Centre.

As Government advice changes daily, we may be required to close the CRC completely. If this happens we will put signs up and update social media to let people know.

Alternatively, as soon as we are able to open to full services (including library) we will definitely let everyone know!

CENTRELINK ACCESS POINT

Phone, Scanner, Printer & Computer

Do you need to contact Centrelink, access your MyGov account, upload documents for a claim? The access point at the Cornerstone is available during opening hours of the CRC, we do prefer if you book appointments to use the access point area.

If you need to upload documents or access your account, you can access the Centrelink WiFi from outside of the building. Please note that this is WiFi limited.



TRAVELLING DURING COVID 19

The Western Australian Police have released an app to streamline travelling between regions. You must apply and register by visiting g2gpass.com.au

**It is ok
to ask
for help**

If you or your friends/family members are having trouble coping in this difficult time, or need any kind of help with mental health, there are you people who can help.

Beyondblue.org.au or phone: 1800512348

Lifeline.org.au or phone: 131114

Helpingminds.org.au or phone: 1800 811 747

Headspace.org.au or phone: 1800 650 890

BRICKLAYING
QUALITY
SERVICE BY
LOCAL
TRADESPEOPLE

ALL TYPES OF
BRICK/BLOCK
LAYING

JORDAN
MCMILLAN
0435 127 335
0417 181 724
ABN 69 256 348 427

ChemDry[®]
Drier. Cleaner. Healthier.[™]
Betta Finish



Superior carpet
& upholstery
cleaning

Freecall 1800 017087
bettafinish@wn.com.au
Fax 08 96225473



**Your Fertiliser Dollar
Buys More at Whitfert**

Proven fertiliser
that doesn't cost the earth.....

.....that's Whitfert

Phil Brooks 0428 282 726
Ken Ashworth 0418 931 469
Keith Ballard 0429 793 506

1800 654 089

www.whitfert.com.au

Why Pay More?

Great Aussie Stock Aids
For all your stock supplement requirements

Effective,
affordable &
recognised
statewide.



Contact Your Local Agent

Ph: (08) 9862 6069 E: argates1@bigpond.com
www.gasa.com.au

**E Squire
Contracting Services**

Water Supply
Windmills & Accessories
Solar Pumps:
Sales, Service, Installation
Fencing & Yards
Trenching & Poly Pipe Laying

E Squire Contracting Services
Beverley and surrounding districts

Phone: 9646 0800

Errol Squire 0438 682 687



DROUGHT RELIEF FUNDING

The Salvation Army is delivering assistance through the Australian governments Drought Community Support Initiative (DCSI – Round 2). The second round of this assistance commenced on 21 November 2019.

If you are a farmer, farm worker, farm supplier or farm contractor who is doing it tough due to the drought you may be eligible for a one off payment of up to \$3,000.

To be eligible you need to be:

- Over the age of 18 years
- Be an Australian citizen or permanent resident
- Live and / or work in the Shire of Beverley (or Brookton, Pingelly, Corrigin or Quairading)
- Have not already received this payment from The Salvation Army or St Vincent de Paul since 21 November 2019.

The maximum amount a household can receive is \$3,000. If more than one eligible household members reside in the same residence, the total assistance provided to the household cannot exceed \$3,000.

You can apply for the drought assistance online at www.salvationarmy.org.au/drought (preferred method) or by calling the 24/7 Telephone Assistance Line on 1300 551 030. If your preferred method is to call the Telephone Assistance Line, please only use this line to make a new application and please leave a voice message with all the information requested.

The Salvation Army has distributed over \$28million of this funding to over 9,900 drought affected households since 21 November 2019, and as at 31 March 2020 were distributing over \$1.2million every three days. As you would appreciate, demand for this assistance has been high.

The Salvation Army will call you to complete your assessment as soon as they can. Please do not make a second application if you have already applied as they will get to you.

The payment is not considered taxable income. If you had assistance in DCSI (Round 1) which concluded on 30 June 2019 you are eligible to apply for assistance for DCSI (Round 2).



Drought Assistance

If you are currently living in an eligible drought affected area in QLD, NSW, Vic, SA, Tas or WA please feel free to reach out.



Your local rural chaplains and Salvation Army officers

The Salvation Army is called on to help over 91,000 people every year, providing support in the midst of an emergency. Our network of rural chaplains and officers support people and communities in regional and remote areas across Australia. We work alongside other rural support agencies, participate in community engagement activities, and conduct regular visits to farmers and rural workers in need of practical assistance, or simply provide a listening ear and the hand of friendship.

Rural chaplains and officers may also provide services such as:

- Emergency financial assistance
- Delivery of donated goods and food hampers
- Emotional and spiritual support and a listening ear
- Advocacy and pastoral care
- Personal support through illness
- Support through grief and loss
- Support during legal proceedings

Their help is critical on the frontline of an emergency, when people are impacted by tragedy out of their control.



Australian Government
Department of Infrastructure, Transport,
Regional Development and Communications

The Salvation Army is working together with St Vincent de Paul Society to deliver the Drought Community Support Initiative – Round 2 (DCSI) for eligible drought affected households.

If you're a farmer, farm worker or farm supplier/contractor who is struggling financially because of the drought, you may be entitled to receive a one-off payment of up to \$3,000 funded by the Australian Government's Drought Community Support Initiative – Round 2 (DCSI).

To be eligible you'll need to be over 18, an Australian citizen or permanent resident, and live/work in a specified Local Government Area (LGA).

Payments can cover numerous expenses such as groceries, vehicle maintenance, energy & utility bills, health & medical expenses.

Eligible households can apply for assistance by:

Calling our assistance line:
1300 551 030

or applying online:

Go to salvationarmy.org.au/drought and fill out an assistance form.

Please note that assistance might be provided by The Salvation Army (indicated with a *) or Vinnies depending on your Local Government Area (LGA). Upon completion of your application for financial assistance you may be required to submit a valid form of I.D.

2020 Farmer of the Year Awards

Kondinin Group and ABC Rural announce nominations for the 2020 Australian Farmer of the Year Awards open on 1 April.

Nominations can be completed online at www.farmeroftheyear.com.au and close 24 May 2020.

Ben White, General Manager of Research at Kondinin Group, said that while the last 12-months have been a challenge for some of our farming communities, the Awards offer an opportunity to acknowledge the resilient and enduring spirit of rural and regional Australia.

“Farming is an industry full of highs and lows,” Ben said. “It’s the never-give-up attitude, the striving for the best outcome we can achieve, that keeps us going and focused on the future.”

This was clearly demonstrated by 2019 winners Sue and Gerard Daly, who operate an innovative and successful farming model, despite being impacted at the beginning of 2013 by the Dunalley Bushfires. The Tasmanian potato farmers were also the recipients of the 2019 Award for Excellence in Innovation.

“The Daly’s won the 2019 Australian Farmers of the Year because of their focus on sustainable farming and their family’s innovative approach to reducing food waste,” Ben said. “They are an inspiration and are a shining example of that incredible resilient attitude we celebrate through the Awards.”

The 2020 Awards are supported by Platinum Sponsor WFI, a company that has stood behind rural and regional Australia for more than 100 years.

WFI Executive Manager Andrew Beer said that as an insurer of many farms across the country, WFI is proud to support the Australian Farmer of the Year Awards and continue to be part of the farming community.

“We have strong relationships with our customers and we’re proud that we’ve been able to offer face-to-face service to Australian farmers for more than 100 years,” Mr Beer said. “Australian farmers make a significant contribution to our economy and our communities, and we’re glad to be part of celebrating their innovation and achievements.”

The Kondinin Group and ABC Rural 2020 Australian Farmer of the Year Awards are supported by Platinum Sponsors WFI; Award Sponsors McDonalds, Corteva, AgriFutures, Telstra and New Holland; Leadership Program supporter the Department of Agriculture and Water Resources; Media Partner RM William’s OUTback; and Industry Supporters the National Farmers’ Federation, AgSafe, Goldacres and Blundstone.

2020 Award categories include:

- Australian Farmer of the Year
- Young Farmer of the Year, sponsored by McDonald’s Australia
- Farming Legend of the Year
- Community Leader of the Year
- Rural Consultant of the Year, sponsored by Corteva Agriscience
- Agricultural Student of the Year, sponsored by AgriFutures Australia
- Award for Excellence in Innovation, sponsored by Telstra
- Award for Excellence in Technology, sponsored by New Holland
- Award for Excellence in Diversification
- Award for Excellence in Agricultural Research

Nominations for all categories can be completed at www.farmeroftheyear.com.au
Follow the Awards on social media @ausfarmerawards



NOTICES and MEETINGS

NOTICE OF AGM

**BEVERLEY LAWN
TENNIS CLUB INC. AGM**

**POSTPONED UNTIL
FURTHER NOTICE**

**Beverley
Historical
Society-**



Closed until further notice

Unfortunately, the members sadly have decided to close the Dead Finish Museum to the general public until after our May meeting and will then make future plans.

No weekend openings, 4 days of Easter plus our display for Anzac Day. Sorry for the inconvenience but with most of our volunteers of a certain age, we think this is for the best.

We will still be operating behind the scenes and are seeking help with the following –Pingelly Historical Society request any information of the Mail Coach Run from Guildford, York, Beverley, Mourambine around 1850's.

Our Wedding Albums are in the process of being updated and we welcome any photos of Beverley residents (even if you were not married in Beverley) but please add all your details. We will have them copied and returned back.

We are still chasing photos of old houses in Beverley plus names of farms that have changed hands over the years.

For any other enquiries please contact us at bhsdeadfinish@gmail.com. If you have any information on the above requests please email it to us.

At this stage, the Historical Society will still be holding our monthly meetings.

NOTICE OF AGM

**BEVERLEY BOWLING
AND CROQUET CLUB
AGM**

**POSTPONED UNTIL
FURTHER NOTICE**

HELP WANTED

**Someone to mow lawn and do
general gardening, plus a little
bit of maintenance around
the house.**

**All tools and mower supplied.
Good rates for the right person
– must be reliable.
4-5 hrs per month.**

Phone Maree 0429 646 155



COUNTRY LINE DANCING

**Cancelled until further
notice
Beverley Town Hall**

Enquiries to Jan 0429 952 177

**NOVUS
AGRI** 

Congratulations

*Gemma and Troy welcome Luke
Frank Bassett, born Tuesday
14 April 2020.*

*Brother for Angus
and grandson for
Dee and Nooky
(Grandma and
Pop).*



**Unique Strokes W.A.
Painting & Decorating**

Reg. No. 4236

ROB BAIN

QUALIFIED LOCAL TRADESMEN

For Guaranteed Traditional
Workmanship & Prompt Free Quotes
Phone: 08 9647 2102
Mobile: 0418 904 013



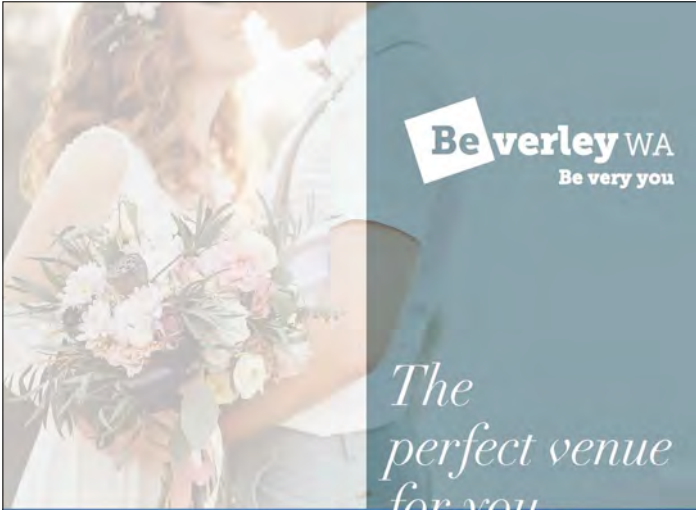

Be verley WA
Be very you

The perfect venue for you...



SHIRE OF BEVERLEY

...a unique country wedding you'll remember forever.



Bookings

/ admin@beverley.wa.gov.au
/ (08) 9646 1200

Be verley WA
Be very you

BEVERLEY.WA.GOV.AU

The Art Deco Beverley Town Hall is situated in the Avon Valley, a comfortable drive from Perth city. This venue offers a unique, budget-friendly option for your special day.

The Beverley Town Hall Experience...

Photo Inspiration

- / Yenyening Lakes
- / County Peak
- / Vampire Jets (Great Southern Hwy & Lukin Street)
- / Cornerstone Building
- / James Giddy Street Art
- / Station Art Gallery & Platform Theatre
- / Avondale – Agricultural Machinery Museum

Investment

- / \$1,000 for all inclusions as below
- / 1.5 hour journey from Perth



Local Suppliers

- / Catering
- / Photography
- / Flower Arrangements
- / Accommodation
- / Bus Hire



Standard seating is different to that shown.

Includes

- / Three Day Access
- / Tables
- / Chairs
- / Cutlery / Crockery
- / AV System / Projector
- / Commercial Kitchen
- / Bar Facility
- / 150+ Person Capacity
- / Main Hall
- / Lesser Hall
- / Dressing Room

SHIRE OF BEVERLEY

Cancer Council WA 13 11 20 and accommodation

Cancer Council WA understands that patients undergoing cancer treatment, cancer survivors and their loved ones may have questions in relation to the recent outbreak of COVID 19. Cancer Council WA recommends continuing to follow any specific advice or standard precautions provided by a specialist and/or treatment team to minimise the risk of infection, during and after treatment.

Patients currently experiencing symptoms of infection (e.g. fever, cough, sore throat, shortness of breath) or those who have been in contact with someone with COVID-19 should contact their doctor. Where possible seek advice over the phone rather than attending in person to lower the risk of exposure and to reduce the risk of exposing others. Cancer Council WA 13 11 20 is open 9am to 5pm and people can call for cancer information and support enquiries.

Crawford and Milroy accommodation lodges are still taking bookings or are waitlisting people. However, they are guided by federal, state and health department advice and note that the coronavirus situation is changing rapidly, so the best recommendation is for callers to get in contact with the Lodges directly so that accommodation service staff can assist them with specific queries. A higher volume of calls is being experienced; however staff are following up on message bank calls asap. Only essential visitors are allowed at the lodges.

If you have cancer related questions or need support please call Cancer Council WA Information and Support Line on 13 11 20 to speak to one of our qualified cancer nurses during business hours or go to www.cancerwa.asn.au

Further information is also available at the Coronavirus Health Information Line on 1800 020 080 or www.health.gov.au



**WHEATBELT
CANCER SUPPORT.**

NEED PRACTICAL TRADE ASSISTANCE?

D & M Services

(Design and Manufacturing Services)
Solving a range of practical needs and problems..

Specialising in:

- ✓ Kitchen renovations
- ✓ Shop fitting and modifications
- ✓ Furniture restoration
- ✓ General carpentry
- ✓ Alterations & installations
- ✓ Metal based fabrication
- ✓ Motorhome and Caravan fitouts
- ✓ Pergolas, Decks & Gazebos
- ✓ Designing and planning

Guy Slingerland

0403602335



northam optical



- Bulk billing to Medicare
- HBF & DVA Provider
- Competitive prices
- Great range of frames & sunglasses
- Locally owned and operated

www.northamoptical.com.au

138 Fitzgerald St Northam WA P 9621 1131
E northam.optical@yahoo.com.au



BEVERLEY HISTORICAL SOCIETY

We are hoping that the Beverley community are keeping safe and well - not an ideal situation, but we are all in it together. The Museum is still closed at this stage but hopefully by the end of May we will be able to open . Stay tuned!

BUT while we are all isolated at home could be a good time to put pen to paper and write our life stories down. Every one of us has a lot of history to tell regardless how old we are and sure think our families will appreciate it someday.

For added family history details try using the National Library's **TROVE** website that contains most of Australia's newspapers from early days up till about 1958. Our own local newspaper **Beverley Times** has its whole history on **TROVE** from when it started in 1905 to its closure in 1977. Find the **Beverley Times** in **TROVE** by clicking on **SHOW TITLES** next to our state of Western Australia and ticking the box in front of our paper. You can search by names and dates.

Italian POWs in Beverley – We are continuing research into this area of WWII history. We have spoken to various families in the district and made notes of their reminiscences. We were recently contacted by the son of Captain Coppock who was the first Officer-in-Charge of the Beverley POW Control Centre housed in what is now the RSL building. Captain Coppock and his family were boarded at the Webb house in Hunt Rd for the 10 months of the posting. The son, Harold, was 3 years old at the time. If anyone else has memories, handed down stories or photos of the Italians please contact the Historical Society.

Bloomfield & Hamstrom – We replied to a query from a descendant of this marriage in 1910 between Matilda Bloomfield and Alex Hamstrom. They were married by Canon Groser in St Mary's Beverley. It was her second marriage and his third. Matilda had been married to William Bloomfield a stationmaster at Spencers Brook who was killed in an horrific train accident in 1896. Alex had been married to Dora Matilda nee Ross who had taken her own life by poisoning herself in 1907. Alex was a contractor working for the Beverley Road Board. During WWI Alex changed his name to Armstrong.



SARAH SOMERS LAWYER

85 Fitzgerald St, Northam
P | 9622 9687
E | sarahsomers@inet.net.au

Family Law – Divorce – Separation
Property Settlement - Restraining Orders
De Facto Relationships - Children's Issues
Contact/Residence - Competitive hourly rates
Reduced fee for Initial Consultation

Serving the Wheatbelt Community

Regional Antennas

Due to the current pandemic situation, we wish to advise that we have to cease trading for a while. If you need technical advice or want to be put on the list for when we are back on board, please call us on **0408 002 965**



Beverley Historical Society presents

FROM THE BEVERLEY TIMES 100 YEARS AGO

1. Formation of the Beverley P&C

Educational BEVERLEY STATE SCHOOL

Quite a large gathering of parents and others interested attended at the Hall on Monday night, 17th inst., to hear Mr. Senior Inspector Klein deliver his lecture with the aid of lantern slides on "The Growth and Development of our Empire".

Previous to the lecture, Mr. Forbes, the chairman, intimated that Mr. Klein desired to address those present on the question of the formation of a Parents' Association, and at the conclusion, Mr. Klein pointed out the advances to be gained from such associations, and instanced the good work that was being done by Buckland Hill, Thomas Street, James Street, and other places. He pointed out that Beverley had a great future, and in recognition of this his department had chosen the present headmaster, Mr. Schonell, who had many special qualifications, to advance the standard of education generally, and to introduce "technical" work and different branches of manual training. Mr. Klein said that what he wanted to know was whether this headmaster, who was to be aided by him and the Department, was to be assisted by the people of Beverley.

In reply to this a motion was moved by the Rev. E. Saunders that an association to be called the Parents and Citizens Association of Beverley be formed. This was seconded and supported by Mr. Filmer and was carried unanimously. *Beverley Times 29 May 1920*

2. Sensation at the Beverley Railway Station

Theft of a Mail Bag, TWO ARRESTS MADE.

Beverley, or that portion of it which was still abroad at 10 o'clock or thereabouts on Friday night of last week, experienced another sensation when the news spread that a mail bag was missing from the local railway station after having been handed over to the charge of a junior postal

official from the evening train. The young official, Michael Kearney, received three bags of mail and one of parcels from the guard, and, being unable to carry the four bags at the one time, left the parcels postbag by the railing on the northern end of the platform, and when he returned for it shortly afterwards found that it had been removed.

He subsequently reported the matter to the police, and was present when two men were discovered by the constable in the possession of the bag only a short distance away from where it had been left. The bag had been cut open and several parcels removed and the contents strewn about.

The constable, with the assistance of his son, arrested the men and handcuffed them together. The night was dark, and there were no lights on the station, with the result that as they came up the embankment they tripped over the signal wires and fell, when Preedy, one of the accused, slipped his hand out of the handcuffs and bolted. The constable's son, a lad of only 17 years, gave chase and pluckily recaptured his man. Meanwhile the other accused, named Nairn, attacked the constable with the loose handcuff and inflicted a nasty cut under the right eye, which necessitated three stitches. After a determined struggle both men were lodged in the local lockup, where they gave the names of Archibald Nairn and Frederick Preedy.

They were brought before Messrs. C. Dawson and J.W. McGrath, J's.P., the following morning, on a charge of stealing the mail bag, and remanded for eight days. On Tuesday the two men came before a local Bench comprising Messrs. Dawson, McGrath and Forbes, J's.P., and were jointly charged with stealing a shoulder of mutton and two loaves of bread, the property of Lewis Young whilst Nairn had a further charge preferred against him of assaulting P.C. Honner, and Preedy of escaping from legal custody. They were each awarded two month imprisonment with hard labour. The original charge of the theft of a mail bag will again come before the Court this morning. P.C. Honner, the officer in charge of the local Police Station, is not only to be congratulated upon the smart arrest, but also upon having a son with the fearlessness and resource exhibited by young Dick in the matter above referred to.

Beverley Times 1 May 1920



Based in Balkuling...Servicing Statewide!

For all your Lime, Gypsum, Urea, Sulphate of Ammonia, Chook Manure and Compound Fertiliser Spreading needs.

We also supply, deliver and spread Fertiliser from bulk bags for Hobby Farms!

Ph. Jim - 0427 777 765
ballantyne@bordnet.com.au

WESTDALE MECHANICAL

T/A R. L. & T. L. TAMBLYN ABN:106 854 06

**REPAIRS - SERVICING - WELDING
FABRICATING - TYRE SALES**

WORKSHOP IN WESTDALE OR MOBILE ON SITE SERVICE
24 YEARS DIESEL AND EARTHMOVING EXPERIENCE

HYDRAULIC CYLINDERS

FARM MACHINERY AND VEHICLES

QUAD BIKES AND MOTORCYCLES

SMALL MOTORS OF ANY DESCRIPTION

WELDING AND FABRICATING

SUPPLY ONLY OF EARTHMOVER, TRACTOR, TRUCK, FORKLIFT,
4WD, PASSENGER AND PERFORMANCE CAR TYRES

*"If you need a Bulldozer Track Changed
or a Tractor, Motorcycle or Chainsaw
Services and Tuned"*

PLEASE CALL RICKY 0419 903 829



York Estate Agents (Beverley Division)

Good, Bad or Ugly We Sell!

Free Appraisals

“Properties WANTED we have qualified buyers waiting now”

Estate Experts

Professional and Trustworthy

Residential - Helen Stubing 0407 964 611

Rural - Mike Bawden 0403 268 158

Rentals - Jenette Callaghan 0418 929 011

Office - 9641 1335 Fax - 9641 1334

BILL CHAMBERS

Chartered Accountant & Registered Tax Agent

Tax return preparation

Financial and accounting
advisory services

Office hours:

First and third Wednesday
9.30am - 5.00pm

129 Vincent Street, Beverley
9646 1566 (Monday - Friday)

OUR GROUP OF CARERS WORK WITH ANY
WILDLIFE FOUND ON ROADSIDES

WILDLIFE EMERGENCY RESPONSE WA

We are a network of carers in Western Australia
specialising in the rehabilitation of injured and
orphaned wildlife.

Our team contacts

PHYLLIS FACEY 0437 483 175

LYNN POWELL 0417 959 913

SONIA COOKE 0423 806 757

SHAZMAC PLUMBING

PROUD TO BE YOUR LOCAL PLUMBER

Plumbing Licence: PL 5829 Gas Fitter Licence: GF 7422 RHL: L100443
ABN: 18 531 685 326

For all your plumbing & gas fitting needs

Phone 0408 189 987

PO BOX 116

BEVERLEY WA 6304

shazmac1@westnet.com.au

NO job is too big or too small.

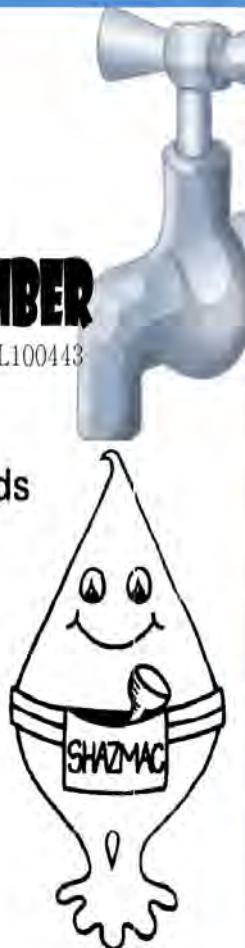

DJ YATES

Authentic Heritage Restoration

BRICK AND STONEMWORK
RESTORATION
AUTHENTIC REPOINTING OF
MORTAR, RISING
DAMP RECTIFIED
PROPERTY
MAINTENANCE



PHONE DAVE

0419 041 542





NAVIGATING THROUGH CANCER.

This series of eight weekly support and awareness presentations is delivered through the WA Telehealth system straight to your own electronic device or computer.

The program will be hosted by expert guest speakers on topics relevant to those impacted by cancer living in rural and remote Western Australia.

These sessions offer the opportunity for people impacted by cancer to learn relevant evidence-based information and to ask questions on the day. You may want to join every session or choose sessions relevant to your particular situation.

Sessions will explore:

- Cancer, It's Treatments and You
- Emotions, Communication and Cancer
- The Financial Impact
- Wills, Legalities and Work Rights
- Nutrition and Cancer
- Sexuality and Intimacy
- Living Well
- Cancer Council WA Support



Date and Time

Sessions will be held every Thursday, 11am to 12pm from 30 April, 2020 to 18 June, 2020

Places are limited so registrations are required.

Cost

Free

Online Registration

https://navigating_through_cancer.eventbrite.com.au

For further information please contact:
Monica Graham - Program Coordinator
on (08) 9382 9328 or email
monica.graham@cancerwa.asn.au



We're your compass through cancer
call us on 13 11 20





BEVERLEY EARLY YEARS GROUP

The Beverley Early Years Group is a network that aims to strengthen opportunities for children (0-4) and their families to connect and thrive in our community.

Due to the current Covid-19 pandemic, all Early Years activities have been temporarily put on hold.

While you are stuck at home with kids and looking for things to do, have a look at the "The Bright Tomorrows Parenting App", which provides learning activities, 'in-the-moment' advice and practical tips to parents and carers with children from birth to age five.

You can download the Bright Tomorrows app to receive access to over 1000 meaningful moments and tips to help build young brains or check out their website for more information <https://www.brighttomorrows.org.au/>



BEVERLEY EARLY YEARS GROUP OFFICIALLY BECAME INCORPORATED IN APRIL 2020.

WELL DONE TO THIS HARD WORKING GROUP THAT BRINGS LOTS OF OPPORTUNITIES FOR THE YOUNGER MEMBERS OF OUR COMMUNITY TO GROW & DEVELOP.

To our valued members, sponsors and supporters of the Beverley Agricultural Society.

After lengthy consideration, it is with heavy hearts that the committee has decided to cancel this year's Beverley Show. It is an extremely important day in our calendar on which we celebrate our rural community; we share this special day with our neighbouring towns and city cousins. It is a day which brings EVERYONE in Beverley together. We are devastated.

In the current uncertain climate, both socially and economically, we feel that it would be too much pressure on our small community. We value our sponsors, local businesses and volunteers that support us and know that times will be tough in the coming months – we want to you look after yourselves and will be supporting where we can.

To ensure the Beverley Agricultural Society can continue to function and meet the requirements on its constitution, we need to maintain a minimum number of active members. To this end, we are offering complimentary membership to the Ag Society and would love to have you join us again in 2020. There is no need to do anything – we will roll your membership over for you!

If you are able, our standard and family memberships are also available and will provide a small financial boost to assist us with our ongoing administration costs. Please find the link to membership below. <https://beverleyagsociety.tidyhq.com>

If you have already paid sponsorship, advertising or site fees, we will reimburse you as soon as possible. Please be patient with our timelines as we navigate these uncharted waters. We will use this break to look after our community, friends and family...and plan for an awesome show in 2021.

Take care,
Sarah and the team Beverley Ag Society



Established in 1997, proudly servicing Beverley and surrounding areas



BEVERLEY GAS + PLUMBING SERVICES

PL 9723
GF 017690
BFL 3108

**Beverley Gas and Plumbing is your local plumber
for all your plumbing and gas needs.**

- Renovations
- Septic and leach drains
- Gas installs and maintenance
- Hot Water
- Blocked drains
- Dripping taps
- Backflow prevention
- Sewerage conversion

Kodie Fleay
Phone 0418 929 141
Email beverleygandp@gmail.com



BEVERLEY LANDFILL SITE

OPENING HOURS
Saturday 8.00am – 4.00pm
Sunday 8.00am – 4.00pm
Monday 8.00am – 3.30pm

**CLOSED - Christmas Day
and
Total Harvest Ban Days**

**PLEASE NOTE: MONDAY'S
EARLIER CLOSING TIME**

WASH YOUR HANDS



TAX RETURNS

FORTIZ BUSINESS SOLUTIONS

(Registered Tax Agent & Certified Public Accountant)

Tax Returns for all entities
Business Consulting
Software solutions / setup
Bookkeeping / Accounting

OFFICE HOURS:
FRIDAY 9.00am – 4.30pm
101 VINCENT ST (Bankhouse) BEVERLEY
Please phone for an appointment
9646 0282

York Chiropractic

MacLachlan Centre – 4 Trews Road



Clinic available every week

9641 1500

Dr Alexandra (Sacha) Browne
B.Sc (Chiropractic) B.Chiropractic



Also available in Cunderdin and Merredin



THE BLUE LINE Beverley Police Station

57 Hunt Road Beverley WA 6304 BeverleyPol@twitter.com
Email: Beverley.Police.Station@police.wa.gov.au

THANK YOU

I want to congratulate the residents of Beverley for their continual vigilance in helping Australia flatten the curve of Covid-19. With your help WA and Australia continue to make significant steps forward. However as stated by the Federal and State governments. **NOW IS NOT** the time to get complacent.

I know there has been significant developments recently in relaxing some of the social distancing restrictions and by the time you read this there could be even further lifting of restrictions or (I hope not) increasing of restrictions.

So where are we now in relation to restrictions. There two main documents that are available on wa.gov.au website. They are:

- Closure and Restriction (Limit the Spread) Directions (No2)
- Prohibition on Regional Travel Directions.

These documents are lengthy so below is a brief summary of both. It is extremely hard to give you examples of what you can and cannot do. So if you have any queries you can contact the Covid hotline on **13COVID** and they can advise you if your activity is prohibited or not.

Closure and Restriction (Limit the Spread) Directions (No2)

This document relates to prohibited gatherings.

Prohibited Gatherings

A person who owns, controls or operates a premise (land, building or vehicle) must not allow a prohibited gathering to occur on the premises.

A person must not organise a prohibited gathering, or attend a prohibited gathering.

A prohibited gathering is defined as:

- A gathering of more than ten (10) persons in a single undivided indoor space or a single undivided outdoor space that is a public place at the same time; or
- A gathering of two (2) or more persons in a single undivided indoor space or a single undivided outdoor space at the same time, where there is not at least 4 m² space for each person at the gathering

Note: There still must be at least 4 square metres between each person at all times, which includes inside an outside at a public and private place.

There are some exemptions including:

- Airports.
- Public transport.
- Medical/health service facilities.
- Disability/aged care facilities.
- Providing emergency care or care/assistance to vulnerable people.
- Emergency services.
- Food market, supermarket, grocery store, retail store, shopping centre.
- Office building, factory, mining site, construction site or other place of work that is necessary for the normal business of those premises (excluding those directed to close or restrict their activity).
- Schools .
- Hotel, motel or other accommodation facility.
- A place where everyone gathering is a member of the same household* (persons that usually reside together even if not related).



THE BLUE LINE Beverley Police Station

57 Hunt Road Beverley WA 6304 BeverleyPol@twitter.com
Email: Beverley.Police.Station@police.wa.gov.au

Some key definitions include:

- Indoor space – an area, room or premises that is substantially enclosed by roof and walls, regardless of whether any part of the roof or walls is temporarily or permanently open or closed.
- Outdoor space – a space that is not an indoor space.
- Public place - open to or used by the public, whether or not for payment or other consideration (whether ordinarily open, or limited to a class of persons), but does not include premises being used, at the relevant time, for holding a wedding or funeral.

Prohibition on Regional Travel Directions

Currently we are not permitted to travel outside their designated region without an exemption. Western Australian intrastate travel is defined as movement through the boundaries of the regions of Western Australia. You can see a detailed map on the wa.gov.au website.

These regions are:

- Perth and Peel South West
- Great Southern
- Goldfields-Esperance
- Mid-West
- Wheatbelt
- Gascoyne
- Pilbara
- Kimberley

Exemptions apply for:

- people travelling to work
- attending medical appointments
- transporting freight
- those who do not have access to groceries or supplies within their region
- returning to a place of residence
- attending school or an educational institution where necessary
- caring for family members
- compassionate grounds.

Check points and mobile police patrols are in place to monitor travel across boundaries and ensure people are doing the right thing.

If you believe you fall under an exemption category AND are required to travel between these regions you will need to apply for approval to travel via one of the following two options:

- Use G2G PASS to apply to travel and receive a QR code which can be displayed on a mobile phone and/or through a vehicle window without human contact. Visit the www.g2gpass.com.au or
- Request approval to travel at the checkpoint by providing Police with supporting documentation, such as a letter/email/SMS from an employer, that proves you meet the criteria to travel intrastate.

Don't forget to contact 13COVID if you have any queries.



THE BLUE LINE Beverly Police Station

57 Hunt Road Beverly WA 6304 BeverleyPol@twitter.com
Email: Beverley.Police.Station@police.wa.gov.au

It is an offence to fail to comply with these Directions, with the offence carrying a maximum penalty of 12 months imprisonment or a fine of up to \$50,000.

Police may issue an infringement notice, with a modified penalty of \$1000 for individuals or \$5000 for bodies corporate.

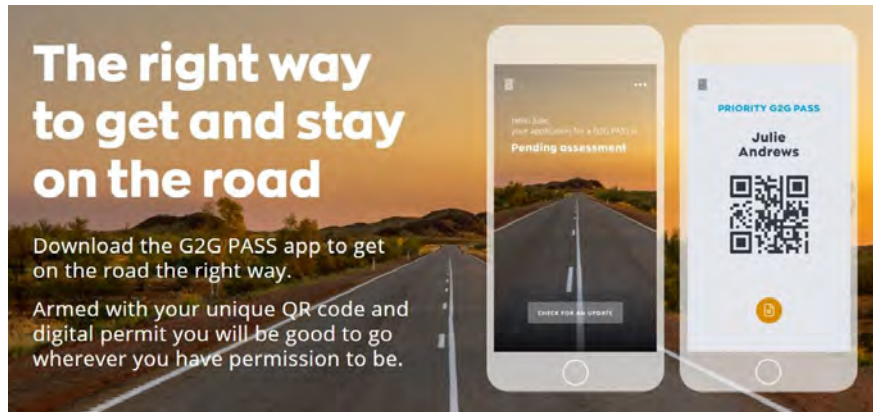

INFORMATION REQUIRED

As most have seen the ugly burnouts on the corner of Forrest Street and John Street. This occurred around midnight on Tuesday 07 April 2020. What we do know is that it is a White Ford Falcon Station Wagon. Possibly an AU model. There were two people in the vehicle as one person was filming the burnout. If you may know of these people or may have seen the footage then contact us with any information you have. I will be happy to seize the vehicle and have the persons drivers licence cancelled.



BEVERLEY POLICE – HOW TO CONTACT US

Life threatening or an emergency dial **000**

For all other matters phone **131 444 or 9646 3333 (leave a message if your call is diverted)**
If it's not urgent send us an email Beverley.Police.Station@police.wa.gov.au on twitter [@BeverleyPol](https://twitter.com/BeverleyPol) or drop into the station for a chat.

Please take care and stay safe.

Sergeant Darrell Hagan and Senior Constable Ian Jeffrey



**COVID
HOTLINE**

Call **13 COVID**
or **132 68 43**

**7 DAYS A WEEK
7AM - 10PM**

Visit **WA.gov.au**

BEVERLEY *Transport*

Your local carrier for over 30 years.

GRAIN, FERTILISER, LIME, HAY, WOOL AND

GENERAL TRANSPORT

Garry Miller

0428 464 066

admin@beverleytransport.com.au

TURNITUP[⚡] ELECTRICAL EC13691

Turn it up electrical has the following solutions at a fair price

- ⇒ Smoke alarms ⇒ RCDS
- ⇒ Testing ⇒ Fault finding
- ⇒ New installations ⇒ Energy efficient lighting

For all your domestic electrical needs phone us on
Travis James

0457 667 950

Email: turnitupelectrical@hotmail.com



Natural Health & Living Studio
119 Vincent Street
Beverley
0459 704 360
Natural Skin and body care products, natural soaps, gifts, local honey & olive oil, Rustic art and more in store

Due to the Carona Virus I am being forced to temporarily close the doors until further notice. Any outstanding current vouchers will be honoured when I re-open. Please follow me on Facebook and Instagram. The Nourishabley and Avani Essentials products will be available online shortly so you will not need to miss out on any of your favourite natural products. Take care everyone and I look forward to catching up with you when this is all over. xx



2020

BEVERLEY BLARNEY DEADLINE

Due 22nd of every month at 4.00pm

All advertising and articles can be forwarded directly to the editor blarney@beverley.wa.gov.au

Payments for advertising can be made at the Shire of Beverley 9646 1200.

**PURSLOWE TINETTI
FUNERALS .com**

*Cremations & Burials
Country or City
Pre-paid Funerals*

*Arranged in your home or
264 Fitzgerald St Northam*



**Call the Tinetti Family
9622 1411**



AUSTRALIAN
FUNERAL
DIRECTORS
ASSOCIATION

AVON GLAZING

Everything Glass...

**Windows Splash Backs
Mirrors & More**

**Ron Robinson
0427 185 291**



CWA York – supporting each other and the wider community in times of isolation

You may be wondering what the ladies of the York Branch of CWA are doing with their spare time? The restrictions arising from the COVID-19 outbreak have presented an opportunity for us to re-discover hobbies and pastimes such as crafts. Some of our members have made fiddle mats (pictured), for example, which are very reassuring items for the elderly in our community who suffer from dementia.



The CWA York branch is also actively involved with **YORKIND**; this is a recent and extremely worthwhile initiative of the Shire of York which connects community members to services in a coordinated approach. Others in our group have made poppies, which are on display in the window of the CWA rooms, located at 154 Avon Terrace, York. On the same theme, that is, remembering our ANZACS, Dawn Ainsworth, our President and Jean Wykes, Vice-President, will lay the CWA wreath at the York War Memorial at 11:00am on Saturday, 25 April 2020. On a lighter note, the CWA ladies are in regular phone contact with one another and have come up with creative ways to mark birthdays, such as a drive-by toot of the car horn (pictured)!



Marion Bateman
CWA York branch member & media reporter

Dawson's

Concrete & Reinforcing

“Your Local Beverley Concreter”

- Concrete Formwork & Steel Fixing
- Driveways, Shed floors, Maintenance pits, Silo pads, Super sheds, House pads
- Fully mobile service
- Over 30 Years Experience
- 7 Days A Week
- Professional, Reliable Service

Phone for a Free Quote

SANDY DAWSON
Mobile: 0417 375 221
Email: pameladawson@bigpond.com
FB: www.facebook.com/dawsonconcrete

Tips to keep your drinking low-risk

Try
alcohol-free
days

Switch to
low or no
alcohol
alternatives

Avoid
stocking up
on alcohol

For more tips, head to alcoholthinkagain.com.au

alcoholthinkagain

VALLEY AIR CONDITIONING & REFRIGERATION

0408 755 466

Supply and Installation of all types of air-conditioning and refrigeration systems. Split, Ducted, Evaporative, service and repair to domestic, industrial and commercial.

Throughout the Avon Valley and Wheatbelt, no job too far, call Mark for a free quote

Email valleyaircon@outlook.com ARC Lic AU42118

TREE LOPPING

Wheatbelt Arborist Service Professionals

Tree Loppers - Based in Beverley
Tree Removal - Lop, Drop and Chop
Trim - Tidy - Mulch - Remove Debris
Hi-ab Crane Services
Plus General Cartage Available
Fully Insured
ABN 267 723 785 36

MICK HEAVEY

0447 099 947 - Weekends
08 9646 0104 / 0429 456 694 - Weekdays
wasp.treecare@gmail.com



Countryside Memorials

Cast Stone

Granite

Marble

Plaques

Added Inscriptions

All Repairs and Restorations



25 YEARS PROFESSIONAL EXPERIENCE

FREE DESIGN AND QUOTE

Servicing All W.A. Country Areas

9696 0466

OXTER SERVICES

www.oxter.com.au

oxter@westnet.com.au

PRIMARY HEALTH SERVICES

Available to the community of Beverley

You can refer yourself or your child to the following health professionals:

Child Health Nurse - 9646 3200
to make an appointment, Hospital Admin Staff will assist you in setting an appointment time, which will be on most occasions a Monday.

School Health – 9641 0200

Dietetics – 9690 1320

Occupational Therapy - 0429 466 224

Physiotherapy – a **Doctors referral is required** – Please send all referrals to P.O Box 140 Beverley or drop them into the Beverley hospital. All referrals are forwarded onto to Northam Hospital where they are prioritised and wait listed. Clients will be acknowledged with a letter informing them of the approximate wait time and will be seen in Beverley

Podiatry – a **Doctors referral is required**
Please send to PO Box 142, Beverley or drop referral to the Beverley Hospital (attendance Fridays) **

Social Work – Phone 9690 1320

Speech Pathology – Phone 9690 1321

- Services are provided at the Primary Health Building, on the corner of John and Forrest Streets, Beverley. There may be a waiting time for services.
- These services are provided by WA Country Health Service and are free of charge. (Please note that the Podiatry Service is a private practice and is not free of charge - there is a fee at first consultation but the WACHS/Beverley Health Service do not get involved in taking fee payments – only assisting at receiving the referrals for appointment. The Doctor's referrals are usually faxed to the service provider, Como Podiatry, who contact the patient by phone and make an appointment).
- If you have any concerns about your own health or your child's health and development, please phone the relevant health professional to discuss your concerns. Alternatively, you can speak to the Child Health or School Health Nurse, or your GP, to discuss your concerns and to determine the most appropriate referral.

*Avon & Central Primary Health
Promoting Healthy Lifestyles*

LEH



EARTHMOVING

LOCAL BUSINESS, SERVICING BEVERLEY FOR OVER 10 YEARS

Beverley Earthmoving & Grading

**GRADER - BACKHOE - BOBCAT
TIP TRUCK - EXCAVATOR
SIDE TIPPER - DOZER**

**ROAD BUILDING AND MAINTENANCE
FIRE BREAKS - CONTOUR BANKS - ROADED CATCHMENTS
HOUSE PADS - SEPTIC SYSTEMS - SAND, GRAVEL AND BLUE METAL
DAM BUILDING AND CLEANING**

CALL- DAN WILKINSON

0417 093 090

EMAIL- DAN.ZOE@BIGPOND.COM

WWW.FACEBOOK.COM/LITTLECOHILLEARTHMOVING/



**Western
Diagnostic
PATHOLOGY**

Located behind the Beverley Medical Practice Cullen House 106 Forrest Street Beverley.

Open Mon, Wed & Fri 8 am – 1pm

All enquiries to Phlebotomist - Sue Ph: 9646 0724

Please note that Western Diagnostic Pathology will accept all pathology collection forms.



BEVERLEY MEDICAL PRACTICE



Providing excellent quality health care to the community of Beverley and the surrounding areas
Located at the corner of John and Forrest streets (diagonally opposite the Beverley Hospital)

Cullen House
106 Forrest Street, PO Box 434
Beverley WA 6304
Ph: 08 9646 1241 Fax: 08 9646 1049
Email: beverleymedical@westnet.com.au

OPENING HOURS

Monday to Friday
9am to 1pm & 2pm to 5pm
Saturdays 9am to 1pm
(Closed Sundays and Public holidays)

General Practitioners

Dr. Remi Adebayo, Dr. Sam Farah, Dr. Olay Omoniyi

Practice Nurses – Lynley, Savneet and Wendy

Monday, Wednesday & Friday 9am – 4pm

BP checks, spirometry, vaccinations, counselling, My Health, Health Assessments, wound care etc.

**The Beverley
Medical Practice
Bulk Bills patients
with a current
Medicare card**

**The Beverley Medical
Practice is an AGPAL
accredited practice
and therefore is
compliant with the
RACGP 5th edition
standards of General
Practice**

Your friendly practice team

Practice Manager – Dawn
Receptionist – Kris & Mary

Brookton Medical Practice – Tuesday and Thursday

Saddleback Medical Centre 27 Whittington Street, Brookton 6306
Ph: 08 9642 1485

Allied Health Services - Diabetes Educator - **Sandy** Dietician- **Laura** Physio – **James** Podiatry- **Vicki**

Practice News!!

COVID19 Pandemic- Doctors and Staff would like to thank patients for their assistance during the ongoing COVID19 Pandemic, your patience when complying with Social distancing at appointments and placing yourselves in self-isolation has been extremely helpful in keeping medical staff and our community safe.

We are continuing to follow the WA Health Departments advice and ask that you all do the same, we know that the virus is spread through respiratory droplets produced when an infected person coughs, sneezes or talks, so continuing to practice social distancing, looking after our hygiene by washing our hands with soap and or using hand sanitisers regularly, attending to environmental cleaning and avoiding being exposed to this virus by staying home and self-isolating are things we can all do.

**If you feel you have been exposed to the virus and have any of the following symptoms: Fever, Tiredness, Dry cough and Difficulty breathing, please don't hesitate to contact us via the phone for advice or call the nearest location for COVID19 testing, Northam Hospital, Armadale health Service or SJOG Midland.
In an emergency call 000 and notify them of any contact you have had with the virus.**

Influenza Vaccines

Vaccines are now in stock, if you haven't had yours yet please book an appointment at your earliest convenience to see our nurse and get one.

Saturday clinics

Due to popular demand we are now open Saturday mornings 9am-1pm for your convenience
please call our friendly receptionists to book an appointment

Care outside normal opening hours - When the Beverley Medical Practice is closed you can always get medical attention by calling–Ready Care **1800 225 523** or Calling health direct 1800 222 222 or by attending the Beverley District Hospital, located in Sewell Street Beverley where experienced staff will triage the patient and contact the on-call Doctor

For all Emergencies call 000

Natway Furniture & Constructions

ABN: 62 824 726 465

Wayne & Natalie
Ashworth

Qualified
Carpenter & Joiner
Tradesman

General Building
Work

Furniture
Construction
& Restoration

27 Brooking Street,
Beverley



THE BEVERLEY KINETIC
SCULPTURE

BEVERLEY STORAGE & TOWING

HUGE NEW PREMISES LOCKED & FENCED

\$100 A MONTH CARS, CARAVANS, BOATS,
MOTORHOMES WE HAVE ALL OF YOUR
STORAGE NEEDS COVERED.

TILT TRAY WITH WINCH CAR TRAILER
PICK UP AND DELIVERY - ALL AREAS

BRETT HIGGINS
0400 048 976

beverleystorage@hotmail.com

www.facebook.com/BeverleyStorage



BROOKTON PLUMBING

ABN: 37 675 595 336

FOR ALL YOUR
PLUMBING MAINTENANCE
AND GAS FITTING NEEDS

***PLUS SEPTIC WASTE
REMOVAL**

PHONE:
SEAN 0413 480 543 or
NATASHA 0422 013 889

PL: 7130 GF: 006947 SWR: T235

Kinetic Sculpture – Community Poll – Closes 19 May 2020

The Kinetic Sculpture was commissioned by Council as a tourism point of difference from our neighbouring towns with the intention of providing economic benefit. Several locations were initially considered by Council including the Station Arts Carpark, the garden of the old school building, the gravel carpark on Vincent Street adjacent to the train line, in the pond at the information bay on Hunt Road, near the retirement village on Hunt Road and in the garden at Apex Park.

Council at a Corporate Strategy Meeting discussed that the preferred location would be in the pond at the information bay on Hunt Road. The reason for this location was to capture the interest of passing traffic and to view the sculpture from a distance to take in its full effect. It was thought that on seeing the sculpture, tourists and road users may stop to visit or return to Beverley and provide an economic boost to the town.

When the sculpture was ready for installation in early August 2019, the pond was still full of water so it was agreed that it be temporarily installed on the Old School lawn to show case to visitors patronising the 2019 Beverley Agricultural Show.

The sculpture was constructed with the intention of always being located at the pond site. It will cost approximately \$9000 to move and reinstall the sculpture.

Council is keen to hear community thoughts.

The current location and the location in the pond near the information bay are the only two locations being considered.

Note - In light of the serious COVID-19 issue, the sculpture debate is considered a very low priority at this moment, but will be dealt with in due course accordingly. To stay within social distancing guidelines we prefer that you submit your vote by:

Email - admin@beverley.wa.gov.au

Phone – 9646 1200

Post – PO Box 20, Beverley 6304.

The voting box will be located in the entry lobby of the Shire Office and will remain open until 19 May 2020. Individuals are asked not to attend the Shire Office except for essential business only.

Tick one box only

Keep the Kinetic Sculpture on the Old School lawn in its current location

Move the Kinetic Sculpture to its intended location - in the pond on Hunt Road, to bring economic benefit and attention to Beverley.

Comment: _____



Beverley District High School

Independent Public School

Successful, Supportive, Sustainable

For more information about the school, visit our website and Facebook page!

Our new school initiative is full **STEAM** ahead at school and at home!!!

The end of Term 1 was certainly not as we had hoped it would be at Beverley DHS but, our students and families took on the challenge to embark on the journey of At-Home-Learning in support of flattening the COVID-19 curve. Many of our students sent in some exciting pictures of their classroom at home and the projects that they worked on! It was so great to see that our students continued their enthusiasm of tackling not only their core curriculum learning but also their STEAM challenges set by Mrs Aynsley on class Dojo pages! Our teachers started busily working on a distance education model of teaching and learning at the end of Term 1 and launched our very own BDHS Learning Portal on day one of Term 2 for At-Home-Learning. Some students are continuing their learning from home this term, whilst others have returned to the classroom. We as a staff are very proud of everyone's efforts in supporting the education of our students in these very unprecedented times, along with the health and safety of our community and families.



Here are some great pictures of our students working from home. Please check our BDHS Facebook page for more pictures.





ANZAC DAY
Lest We Forget



ANZAC DAY
Lest We Forget

It is with great sadness that BDHS was unable to host our annual Anzac Day Service at school this year, due to COVID-19 restrictions. Many of our students and their families joined Australians on the 25th April at the end of their driveways at dawn, in support of honouring the sacrifices of our armed service members. Lest we forget.

Wheatbelt Aboriginal Health Service

IMPORTANT SERVICE UPDATE – Current from April 2, 2020

- ⊕ WAHS is still open and providing services to the community.
- ⊕ We are now seeing patients by appointment only – please no walk-ins.
- ⊕ Home visits will continue but we will always call first. You **MUST** let us know if you or anyone in your house is unwell.
- ⊕ If you are worried that you might have COVID 19 or have any questions about the virus please call the COVID 19 helpline: 1800 020 080.

Get in touch

Email: wahs@wheatbelt_aboriginalhealthservice@health.wa.gov.au

Phone: (08) 9642288 Fax: (08) 9642255

85 Wellington St, Yorkham WA 6401

www.wacountryhealth.wa.gov.au

Facebook.com/MyHealthyWheatbelt



Wheatbelt Aboriginal Health Service

WA Country Health Service

COMMUNITY | COMPASSION | QUALITY | INTEGRITY | EQUITY | CURIOSITY

We acknowledge the traditional owners and custodians of the land on which we work and we pay our respects to their elders.

© 1999-2019 Health Services

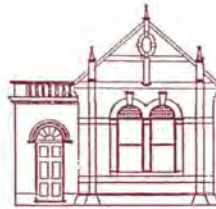

BARCLAY BOOKS

New, Used & Collectible Books
If it's not in stock we will find it for you!

Open Thursday – Sunday, 9am – 5pm

Old Fire Station, 151 Avon Tce, York

9641 1665, info@barclaybooks.com.au

barclaybooks.com.au

All types

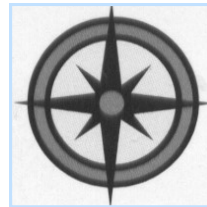

All areas

ALLROUND CONCRETE

SHED FLOORS, DRIVEWAYS, FOOTPATHS, HOUSE SLABS,
SILO PADS, FERTILIZER/GRAIN/SUPA SHEDS

ROBBIE HIGGINSON

MOBILE: 0427 384 977

HOME: 9641 2459 FAX: 9641 2339

ABN: 26 997 512 874

PO BOX 345 YORK WA 6302

Please Be A Responsible Dog Owner



Clean Up After Your Dog



Serviceing Beverley & Surrounding Areas

Local Owner Driver David Johnson

PH: 0428 995 950

Email : Gameoncontracting@gmail.com

For all your Transport needs:

Side-tippers, Endtippers, Float

Liquid Fertilizers, Drop Decks &

Semi water cart for roadworks-

For your Earthwork needs:

20 tonne Excavator, Grader &

Loader with Accredited Load Rite System



RA-AN ENTERPRISES

EARTHMOVING CONTRACTOR

Dam sinking
 Dam cleaning & enlargements
 Fence Lines
 Shed sites etc.



Dozer & Excavator Hire

Dozer with Rake

Can provide Bobcat - Backhoe - Grader -

Side Tipper

For larger jobs 54 tonne Dozer

Contact: Ray 0428 936 621



FREE Flu Vaccinations now available!

CALL 96461125

Influenza, commonly known as flu, is a highly contagious disease caused by the influenza virus. Vaccination is the best protection against influenza. Everyone is urged to get an influenza vaccine.

The following individuals in WA are eligible to receive a government funded vaccine:

- Persons over 65 years or older*
- Children 6 months to less than 5 years*
- Primary school-aged children (born after 30 June 2007 and > 5 years)*
- Pregnant women (any trimester)*
- Aboriginal people 6 months and older*
- Individuals 6 months and older with medical conditions that place them at risk for complications :*

- *Cardiac disease;*
- *Chronic respiratory conditions;*
- *Chronic neurological conditions;*
- *Impaired immunity;*
- *Diabetes and other metabolic disorders;*
- *Renal disease;*
- *Haematological disorders;*
- *Children aged 6 months to 10 years receiving long-term aspirin therapy.*

This year, due to the Covid-19 pandemic it is advised to get the influenza vaccine as soon as possible.

Should I get the vaccine if I am healthy and rarely get sick? Yes



AVON TERRACE DENTAL | YORK
 your smile. our passion.

Now Open 9am to 5pm Monday to Friday!

Our Services:

- **Preventative and General Dentistry**
- **Children's Dentistry**
- **Anxiety Management**
- **Cosmetic Dentistry**
- **Implants**
- **Endodontics**
- **Crown and Bridge**
- **Teeth Whitening**
- **New Dentures and Repairs**
- **Dental Care for Travellers**
- **Emergency Dental Care**
- **Veterans' Affairs**

New Patients Welcome!

129 Avon Terrace
 York WA 6302
 (08) 9641 2123



Beverley
 Western Australia
Be very you

Keep up to date with
 what's on in Beverley.

SHIRE OF BEVERLEY

ADVERTISING ON CORNERSTONE DIGITAL DISPLAY

Advertising is available for local business or for a local profit generating event
 *Conditions apply

LOCAL EVENTS

LOCAL BUSINESS ADVERTISING

FEES
 \$50 ex GST for set-up & maintenance and \$50 ex GST per calendar month (paid in advance) to display is paid.

Community information and paid advertising will run on a continuous loop between 6.00am and 8.00pm being the operating period (total 14 hours).

A display will run for a maximum 10 seconds



**VOICE OF THE AVON, 101.3 FM
LOCAL PROGRAMMING**

SUNDAY

8.00 – 11.00 Sunday Morning Coming Down - John
12.00 – 1.00 Soul & Inspiration – Susan
2.00 – 4.00 Good Time Oldies – John Dubber

MONDAY

6.00 – 10.00 Monday Breakfast - Bob

10.00 – 1.00 Mustang Sally - Susan
1.00 – 4.00 Round the Bend. Over the Hill – Rhonda & KT
4.00 – 7.00 Celtic Note - Joe
7.00 – 10.00 Classical Sounds - Chris

TUESDAY

6.00 – 9.00 Tuesday Breakfast - Bob
9.00 - 12.00 Around the World – Leila

12.00 - 3.00 Country Roads – Joe
3.00 – 6.00 Rocking on the Avon - Denni
6.00 – 9.00 Turn it up Tuesday - Michael

WEDNESDAY

6.00 – 9.00 Solid Gold Breakfast - Frenchy
9.00 – 1.00 A Little Bit of Everything - Joe
1.00 – 4.00 Pot Pourri - Peter
6.00 – 9.00 Back to the Future – Frank

THURSDAY

6.00 – 9.00 On the Upbeat - Rhonda
9.00 – 12.00 Mustang Sally - Susan
12.00 – 3.00 Kaleidoscope – Chris
3.00 – 6.00 Sweet with a Beat – KT

FRIDAY

6.00 – 10.00 Friday Breakfast - Bob
10.00 – 12.00 Memory Lane - KT
12.00 – 3.00 Michael's Mix Up - Michael
3.00 - 6.00 Tonkin Along – Tonks

SATURDAY

6.00 – 9.00 Solid Gold Breakfast - Frenchy
12.00 – 2.00 Country Trax - Haydn
2.00 – 4.00 Saturday Mix – Graham
4.00 - 6.00 My Kind of Music – Lesley-Ann
6.00 – 9.00 Saturday Party –Nada

Phone: Studios 9641 2422; Sponsorship:
0439 417 664

e-mail: radio6ycr@hotmail.com

Facebook.com: Voice of the Avon 101.3

FM – 6YCR (with live streaming)

Website: www.voiceoftheavon.org.au –
live streaming of Voice of the Avon 101.3
FM

86 hours of local presenters each week.
Effective 18 February 2020



BEVERLEY ELECTRICAL SERVICES

EC 006578

Proudly servicing Beverley and surrounding districts since 2010, this locally owned family business can help you with all your Electrical needs

Karl and his team offer

- Cel-Fi Mobile Phone Boosters
 - Quality LED Lighting Solutions for any application
 - Split Air Con Installations
 - Trenching for underground power & water pipes
 - Quality Solar Systems
 - Telephone & Data Cabling
- PLUS we cover all your general electrical installation and maintenance requirements

**0429 887 535 or
9646 1222**

4 De Lisle Street, Beverley
sales@beverleyelectrical.com.au

C & B TRANSPORT

DELIVERING GENERAL FREIGHT AND CHILLER GOODS

3 DAYS PER WEEK OR AS REQUIRED

TO

BEVERLEY, BROOKTON, PINGELLY

FROM

PERTH DEPOT CANNINGVALE MARKETS

PLEASE CONTACT PAUL BALDWIN

ON

0417 953 968 or 08 9646 0461

BIG ENOUGH TO DO THE JOB SMALL ENOUGH TO CARE



Creating personal invitations for all of life's memorable occasions.

From Birthday Parties, Weddings, Engagement Celebrations,

Hen's Night, Baby Showers, Anniversaries.

Also include Growth charts, Envelopes, Logos,
Business cards, Advertisement designs and much more!

Please contact Tegan with your request.

Email: Admin@theiacontracting.com

Phone: 0427716317

Warrior Wellbeing Article

Allowing Ourselves to be Vulnerable

Vulnerability has many different connotations, for some people it may be when we:

- haven't got adequate protection around us or mechanisms in place to protect our physical or emotional wellbeing i.e. family support;
- are extremely susceptible, which can be reflected in our individual capacity to cope or deal with stuff;
- are physically or psychologically weakened, which can inhibit our ability to resist illness and failure (hardship?)

As blokes we are often referred to as being '*stoic*' (ignoring our vulnerability) often toughing it out and getting the job done. One characteristic of Stoicism is, '*as humans we must accept suffering as part of human existence*'. We have all heard the saying '*life wasn't meant to be easy*' and we have all felt the harsh reality of this statement through the various hardships and challenges we endure in our lives. Whether we have suffered a serious health issue, cared for a sick or aging family member, financial stress, feelings of being trapped/isolated or alone or even the COVID-19 pandemic, we are all challenged at some stage.

I put this into context by the belief that quite often there are no rules as to why some things happen in life i.e. losing a job, having a partner or wife leave us, or getting sick. We can spend a lot of time questioning, why did this happen to me? When in fact the only explanation is that sometimes '*shit just happens*'. A stoic view would strengthen our ability to endure the ups and downs of life, however unfair and cruel they may be. Sometimes as a lot of blokes do, we just get on with it.

When we look in the rear-view mirror during these times of hardship, do we realise that there is an opportunity to do something different that can help us utilise the individual capacity we are all born with to survive and thrive? For us blokes it often means we need to make an effort and change the way we think to get through these tough times. Some of these changes may include:

- connecting more with loved ones or friends (relationships take time and effort);
- taking time to read, relax, watch a movie, write, paint, make music, garden, sort old photos (develop that passion and interest); and
- allowing ourselves to be vulnerable.

It's that latter point '*allowing ourselves to be vulnerable*' that encapsulates the often underdeveloped, underutilized and still scorned part of a bloke's DNA.

As Brene Brown states in her book *Rising Strong* '*Vulnerability is not about winning or losing; it's having the courage to show up and be seen when we have no control over the outcome. Vulnerability is not weakness; it's our greatest measure of courage*'.

Allowing ourselves to be vulnerable is an empowering experience, it gives us permission to feel pain, fear or grief giving perspective to our own life journey. It can help us deal with stuff in a more realistic way, perhaps even to find and live with a solution. Take care.

Glen and the Team

The Regional Men's Health Initiative
delivered by Wheatbelt Men's Health (Inc.)
PO Box 768, Northam WA 6401
Phone: 08 9690 2277
Email: menshealth@4blokes.com.au
www.regionalmenshealth.com.au



WE ARE OPEN

However due to COVID-19, we have office walk-in Closures.

Due to the current COVID-19 pandemic we are following the Governments physical distancing guidelines.

We are still open to the public by Telephone or Email.

- You can still order First Aid Stock and Kits
- You can pay / renew your Memberships
- You can pay your Ambulance Account
- Make enquiries

By phone: 9646 1408

or email: beverley@stjohnwa.com.au

Hours the office phone and email will be open:
Tuesday and Friday – 9.00am to 2.00pm

We thank you for your ongoing support.

If you have an interest in Volunteering, we are looking for more support to join our St John Team!

Please contact us, or phone our Wheatbelt Regional Office on 9621 1613.



Station News

The Station garden is available for public use at any time; just open the gates and enjoy!

It's been the strangest month without any activity at the Station. So bleak are our lives without the arts! However, throughout self-isolation, art has nonetheless been evident, and in some places thriving, by online concerts and performers creatively relaying health messages, as well as street performances and neighbours singing to each other on balconies. One wonders how when we finally emerge from this coronavirus pandemic, what will art - and indeed the art world - look like? For the visual arts, online viewing rooms have become very popular, and one can see even more small galleries will close. Some predict the blockbuster exhibitions might have had their day and the bigger galleries will focus on their permanent collections. But whatever, after this global crisis has ended, it will be interesting to see, as with great events of the past, how artists will respond in their new works. Street artists in Melbourne are already expressing their political views by poking fun at the craziness of the coronavirus crisis:



Street art 'Don't Panic' by skubzmope CREDIT:WAYNE TAYLOR
Location: Prahran Square



Social distancing street art CREDIT:WAYNE TAYLOR
Location: Flinders Lane, CBD

And getting in on the act closer to home is artist Kris Keen from Perth. A painter and life observer since school with a sense of humour, he has sent us some sketches of his impressions of living in these times with coronavirus:



Loo Rolling



3 a Day



Artists-in-Residence

RESIDENCIES ARE POSTPONED TILL FURTHER NOTICE DUE TO CORONAVIRUS COVID-19 PANDEMIC AND THE GALLERY IS CLOSED

Please keep an eye on the weekly Bulletin for further information regarding residencies, workshops or any changes to schedule - or contact Artist in Residence Coordinator Marylou on 96471027 / 0427085511 or email: hutchinson@wn.com.au

Artists-in-Residence Programme for 2020

January: Kaitlyn Elsegood
February: Pia Remund
March: Len Zuks - first 2 weeks; then Kath Moore
April: Carollyn Rhodes-Thompson **POSTPONED**
May: Rod Brown **POSTPONED**
June: Suzi Marwick **POSTPONED**

July: Joanne Francis
August: TBC
September: Trish Davis
October: T. Cluning, S. Watts, S. Crawley
November: 1st- 8th V. Marmion; 9th-30th M. Scott
December: Cynthia Boyle and Ngaere Donald

As there is so little to report on the usual goings-on for the month, I thought readers might like to hear some of the glowing accounts written by our Artists-in-Residence. You see, at the Station Residence is a journal (actually we're on to our second one having been so many artists since 2007) in which the artists leave some of their memories of their time in Beverley through writings/ titbits /illustrations. Here are a couple of recent entries:

December 2019

A brief stay, hot outside but beautiful in the Gallery itself. Peaceful, serene even so that the resident wagtail fluttered and played in the water of the sprinkler and the little bird flew through to cool down.

Despite the heat and dry there is always material of a botanical nature available to paint. In this case fruits weathered by dry days and hot sun and the wonderful macrocarpa outside the Dead Finish Museum is as beautiful as ever.

The Christmas Concert in the Arts Performing precinct was truly charming. A balmy temperature, beautifully dressed and excited children, happy people seated with friends and a philosophical magician with more than enough bubbles to charm children – not more needed to asked for. Christmas carols rounded off the evening/night.

So, heat, mosquitoes and an amazing array of ants might be fare for December but it all adds up to an inspiring place to stay and work in.

Thank you again to Marylou, Jenny and the committee for the energy they place into maintaining the Gallery.

*All the best for 2020,
Marta Salamon*

November 2019

I offer my heartfelt thanks to Marylou, Jen and the Committee. The hospitality and friendship has been extraordinary!

I felt at home in this wonderful setting. My time in Beverley has been good for the soul. It has been very rewarding running workshops for adults and the younger set. The talent coming on is fantastic – so much motivation.

I have made some new friends and left a little of me behind. I would love to come back if the opportunity presents.

*Best Wishes to all,
Rod Brown.*



One of the paintings left behind at the Station Gallery by Rod Brown



Easter Art Exhibition - CANCELLED

As the Easter Exhibition was cancelled due to "Crona", all entry fees have been refunded thanks to the diligence of Exhibition Secretary Joey Walters and Treasurer Tracey Fleay. There were some artists who donated their fees back to the exhibition account and we thank them sincerely for their generosity.

One such artist was Kris Keen from Perth who at the beginning of March was in Beverley sketching the town and the landscape on the road to York. He has since posted some of these sketches to us and they are now on display at the CRC for people to see when there on business. The series is titled "If only pigs could fly sheep don't" Worth a look!



Platform Theatre

Events at the Platform Theatre are either cancelled or postponed till further notice.



Volunteer Thank You

- 👉 To Joey Walters as Exhibition Secretary and Tracey Fleay as Exhibition Treasurer for putting so much time into refunding more than 100 artists their Easter Art Exhibition entry fees.
- 👉 To Pauline Knight for baiting the Station buildings for any mice that may be lurking about.
- 👉 To Sarah Miller for applying for COVID 19 funding.
- 👉 To Danny at the Shire for taking such care with maintenance work at the station.

Beverley Station Arts Membership

As a member you will receive **discounted rates for all events including the Easter Art Exhibition Opening Night**. The cost is \$30 for the first year and there after \$25 per annum. Your support will assist us in maintaining the venue and to continue presenting a variety of entertainment for your enjoyment. We look forward to seeing you at the events we have planned for this season.

To become a member of Beverley Station Arts Inc (Friend of the Station) please contact our treasurer Pauline Knight 96460946 for a Membership Application form and payment. Membership forms can also be downloaded from www.beverleystationarts.com (Note - cheques to be made payable to Beverley Station Arts Inc.) and send to PO Box 112, Beverley 6304.

Station Gallery Open Hours: CLOSED TILL FURTHER NOTICE

11.00am – 3.00pm Thursday, Friday, Saturday and Sunday

Jenny Broun, President, Beverley Station Arts: 0419040063 / brounj@westnet.com.au

Anglican Parish Beverley / Brookton

Times for services for:

MAY 2020

| DAY | CHURCH LOCATION | TIME | | SERVICE |
|------------------------|--------------------------------------|--|----|---------|
| | | am | pm | |
| Saturday, 2 May 2020 | St. Mary's Beverley | | | |
| *Sunday, 3rd May, 2020 | St. John in the Wilderness, the Dale | | | |
| Sunday, 10 May 2020 | St. Mark's Brookton | | | |
| Sunday, 10 May 2020 | St. Mary's Beverley | | | |
| Sunday, 17 May 2020 | St. Mark's Brookton | | | |
| Sunday, 17 May 2020 | St. Mary's Beverley | | | |
| Sunday, 24 May 2020 | St. Mark's Brookton | <u>Until further notice all scheduled services as previously advertised are suspended.</u> | | |
| Sunday, 24 May 2020 | St. Mary's Beverley | | | |
| Sunday, 31 May 2020 | St. Mark's Brookton | | | |
| Sunday, 31 May 2020 | St. Paul's Edward Crossing | | | |
| Saturday, 6 June 2020 | Holy Trinity York | | | |
| Sunday, 7 June 2020 | Holy Trinity York | | | |
| Sunday, 7 June 2020 | Holy Trinity York | | | |
| Sunday, 7 June 2020 | Holy Trinity York | | | |

Telephone contacts: Beverley - 0484 849 159 or 0428 787 806
Brookton - 9642 1373 or 9642 2357

All mail including St. Mary's Society please address to: P.O. Box 292, Beverley.



CATHOLIC CHURCH

Service in Beverley
 8:00 am every Sunday at
 Beverley Sacred Heart Church
 Lukin Street, Beverley



THE RELIGIOUS SOCIETY OF FRIENDS (QUAKERS)

Beverley Friends Meeting
 Old Catholic School Rooms
 Dempster Street

Meeting for Worship
 TEMPORARILY
 SUSPENDED

For more information & enquiries
 phone 9646 0575.

**BEVERLEY
 REAL LIFE
 CHURCH**



Living life with Christ
All Welcome Every Sunday 10 am

50 Hunt Road, Beverley

**DRUG & ALCOHOL
 COUNSELLING**

The Wheatbelt
 Community Drug
 Service Team will
 be visiting
 Beverley Hospital
 fortnightly.

For appointments
 please phone
 Jackie Darby on
 96211 055.

**ROYAL ANTEDILUVIAN ORDER
 OF BUFFALOES**



We meet the first Wednesday of
 every month at the Masonic Lodge,
 Hunt Road, Beverley

The objects of our order are
 Philanthropy and Good Fellowship.

For more info contact
 Tom 0419 945 240

MEALS ON WHEELS MAY 2020

| | |
|--------------|------------|
| Friday 01 | Howell J |
| Monday 04 | Kessener R |
| Tuesday 05 | - |
| Wednesday 06 | Johnson J |
| Thursday 07 | - |
| Friday 08 | McKelvie V |
| Monday 11 | Kessener R |
| Tuesday 12 | - |
| Wednesday 13 | Smith M |
| Thursday 14 | - |
| Friday 15 | Linton D&S |
| Monday 18 | Redding G |
| Tuesday 19 | - |
| Wednesday 20 | Boyle A&K |
| Thursday 21 | - |
| Friday 22 | Negus S |
| Monday 25 | Redding G |
| Tuesday 26 | - |
| Wednesday 27 | Howell J |
| Thursday 28 | - |
| Friday 29 | Linton D&S |

OP SHOP IS

CLOSED!

**BUT DON'T BE TOO SAD -
IT'S JUST FOR JUST A
LITTLE WHILE**

Donations are not being accepted by Avon Trading or at the Op Shop until we re-open later in 2020. Thank you for your understanding and stay safe and healthy!



MARK ANTONY THORNTON
07/05/51-31/03/20



Mark passed away at home on the evening of March 31 2020, after being diagnosed with Mesothelioma in October 2019. We decided to tell only family a couple of close friends after Christmas, as Mark didn't want to spoil Xmas for anyone. It was a journey we wanted to take mainly together. Mark was such an unselfish man, always thinking of others first.

He loved retirement and building things, and he loved his airplane and spending time flying it. He especially loved spending time with his boys and his 6 grandchildren, who he adored.

Mark only got to enjoy 4 years of retirement, so we were glad we spent 2 of those years caravanning around Australia.

Mark was and always will be my best friend and soulmate- life will not be the same without him.

Due to this damn Corona virus, we could only have 10 people attend Marks funeral- this meant I could not tell anyone or even put the funeral notice in the paper until afterwards.

To all those wonderful friends of Mark and myself who sent me the wonderful flowers, cards, and beautiful notes, I thank you. You have no idea what a comfort this was to me and the boys. Mark loved living in Beverley and he loved all the people here.

Mark is buried at the Smith St Cemetery and everyone is welcome to stop by and pay their respects. When the world is back to normal we will have a proper wake for Mark and I will make sure to let everyone know.

Thank you all,
Maree, Steven, Abe and Lance Thornton

Painter Decorators

All repairs & painting

Lyndon & Cameron Grover

0427 661 302

lydongrover@bigpond.com

Reg: 3941



- Plastering
- Pressure Cleaning Roof
- Gyprock
- Spray Painting
- Repairs
- Gutter Replacing



TA5515854

Phoenix Building Systems
Global Specialists in Modular Steel Buildings

**NEED
EXTRA
MACHINERY,
HAY, GRAIN
OR
FERTILISER
STORAGE?**

- WA owned family business
- Registered Builder
- Servicing regional WA
- On Site - Expert Advice
- Council Approvals
- Concrete, Water & Solar Options

0427 424 672

admin@phoenixbuildingsystems.com.au



www.phoenixsheds.com.au
/drive-through-sheds



Support the local St John team that supports you!

Country Ambulance Cover



Avoid expensive ambulance costs
\$93 family memberships and \$56 singles, per year.



Covers all emergency and necessary non-emergency transport



24 hours a day, 365 days a year

For more details:

Call 9646 1408 (Tuesday and Friday: 9.00am - 2.00pm)

Email Beverley@stjohnwa.com.au

For more information visit:
cover.stjohnambulance.com.au



Emergency Medical Information Book

This useful book contains all a person's information and medicals record needed if, or when, an ambulance is called, and they need to be transported to a hospital.

The Emergency Medical Information Book Available for a \$2.00 donation at Beverley Farm Services.



**Have you seen the Beverley
Visitor Booklet?**

**Did you know you can find an
online version of the booklet at
www.beverleywa.com ?**

3 MINUTE

WORKOUT PLAN

If you spend most of your day sitting during work or study then this workout plan is for you.

It can be done virtually anywhere, all you'll need is a timer and something to lean on to keep your balance, whether it is a desk, a benchtop or a car!

Instructions: Choose an exercise and do it for 30 seconds. Then repeat or choose a different one. Mix and match exercises to complete at least 3 minutes. Try and break up your day by doing a 3 minute workout every 30 to 60 minutes.

Bonus! If you have more than 3 minutes to spare why not do a few extra exercises?



Calf Raises

Raise your heels a few inches off the ground. Hold this position, and then slowly lower your heels back down. You can do this exercise while standing at a desk—you may need to hold on for balance and support.



Half Squats

Stand with your feet planted about shoulder width apart. Squat down half way keeping your back straight. Stand back up again and repeat.



1-leg stand

Stand tall with your hips, knees and toes in line. Transfer your weight onto a single leg, lifting the other just off the ground. When stable, tip forward at the hip. Move your back leg towards the ceiling and body towards the ground. Hold for 15 seconds each leg, then switch.



Knee Lifts

While keeping your knees bent, lift one leg so your knee moves toward your chest. Raise the leg as high as possible and hold the position for a few seconds. Lower your leg slowly and in a controlled manner. Switch to the other leg. This move helps open your hips while strengthening your thighs and abs.



Glute squeezes

While sitting or standing, contract your bottom muscles and hold tight for three seconds. Then, relax and contract again. You can do this at your desk or in the car!



Leg curls

While standing, bring one foot up to your backside, and then lower. Go for 30 seconds, and switch legs.



Push-ups

Plant your hands on the edge of a desk, table, or any stationary surface around your work station, shoulder width apart. Stretch your legs out behind you, lower your chest to the desk, and push-up.

Did you know?

If you spend more than 8 hours a day sitting, you need to do approximately 60 minutes per day of moderate-intensity physical activity to offset all that sitting. Try to be less still, and break up your day by moving more.

Partner:



Government of Western Australia
Department of Health





layer of mulch over that

Beverley

GARDEN AND TREE SOCIETY

Due to the ongoing restrictions in place to prevent the spread of Covid-19, there was no April meeting. We did, however, have a Busy Bee in the Dead Finish Museum garden in a modified format.

Members volunteered to go in two at a time, keeping their distance from each other. Thank you, Lyn and Di, for a great effort, Betty for attacking the invasive couch grass and Linley for taming the Rosemary hedge.

We would also like to thank Erica and Delys who keep a watchful eye on the garden ensuring that the reticulation is in good working order, cleaning and filling the bird baths, watering the pot plants and the non-reticulated beds. Thanks too to Phil for fixing the retic when it fails and the timer which was mischievously reset.

With the funds from the Shire grant, we have had a second tap installed at the rear of the Dead Finish by Kodie Fleay. This has made watering the southern gardens much easier.

Hopefully rain has finally arrived and there couldn't be a better time for gardening than in May. There is still time for plants to become established before the really cold weather hits us.

Vegies to plant in May include – broad beans, broccoli, cabbage, cress, spinach, lettuce, onion, radish, shallots, spring onion and strawberries.

Flowers to plant in May include – cornflower, pansy, poppy, stock, statice, viola and calendula. May is a great time to attend to the following tasks in the garden:

- Lift and divide clumps of native violets and replant in the shade. Keep soil moist.
- Snap off the flowers of herbs to keep the tasty leaves growing
- Thin overcrowded fruit on apple, pear, citrus and plum trees so the remaining fruit can develop to full size and flavour
- If you have an area of persistent weeds, cover them with a thick layer of overlapping newspapers, then a 5-8cm

- Overcrowding of bulbs in containers can look really good so pack them in closer for maximum effect
- Prune bottlebrush once autumn flowering has finished. Prune behind the flower heads
- Now is the perfect time to plant coriander
- Transplant any shrubs that are in the wrong spot or are being crowded out
- Lift and dry garlic and onion once the leaves start dying
- If you find aphids on new shoots, squash or squirt them off with a jet of water
- If you have black spot on roses, remove affected leaves, avoid overhead watering and ensure good light and airflow around plants
- Trim westringia, lillypilly and lemon myrtle hedges
- Move cold-tender indoor plants away from cold windows and cut back on watering in the cooler seasons
- Fertilise a newly planted rose once it puts on about 5cm of new growth
- Water citrus regularly as the fruit is maturing. A lack of water can cause fruit to drop before it reaches full size
- Add slow release fertiliser to pot plants
- Give bulbs plenty of water while growing but stop watering when their leaves start to die down
- Pumpkin is ready to harvest when the stalk attached to the vine starts to wither and change colour

Enjoy your time in your garden in May.

Beverley Bowling & Croquet Club

Due to the Covid 19 Lockdown the Bowling season has had to close early meaning that several events have been cancelled namely the Men's Triples Championship and the Beverley Carnival Weekend.

This lockdown also meant that the Men's Pennants had no play-off with the team on top of the ladder being awarded the pennant for this season. 1st division finished 4th on the ladder and would have been in the play-off if held, but the 2nd division didn't manage to get into the finals. The winners of the Pennants were York for 1st Division and Meckering for 2nd Division.

With 12 teams in the Ladies Pennants the Beverley ladies finished just out of the top 6 which makes up the play-off for the pennant. The ladies were fortunate to get their Final Pennant concluded on the day before lockdown with York defeating Goomalling White.

On 10 March, 28 teams contested the Annual Beverley Classic making it a very successful event.

The winner of the Singles Championships this year are **Maxine Watts** for the Ladies from **Verna McKelvie** with both ladies winning 3 games and only 2 shots difference in scores.

The Men's Champion is **Peter Fleay** who only defeated **Daniel Fleay** on the last end. The plate winner was **Geoff Rayner** from **Greg Barrett-Lennard**. The Pairs Championship was won by **Daniel Fleay and Jarrad Minchin** from **Steve and Brendan Minchin**.

The Ladies Gala Day held in October was a very successful day with 14 teams. The winners were Gwen Gentle's family team from York the winners. The Runners-up have been coming up from Cambridge for several years now and finally got to the winners circle. Bolgart were Third and Brookton 4th. Many thanks to all the sponsors who support our Club throughout the season.

The Beverley Bowling Club are well represented in the Eastern Zone Inter League events with **Glenys Collins, Marg Peck, Maxine Watts and Lyn Mactaggart** representing the ladies in both the Pairs and Fours for Avon League. Avon Team won the Pairs at Corrigin in November and were second by shots in the fours at Kalgoorlie in February.

Peter Fleay and Brendan Minchin were in the Men's winning Avon League Fours team at Kalgoorlie in January, this being Brendan's first year representing the club. Peter was also chosen to represent the Eastern Zone at the State Zone Fours event.

The Club and League AGM's will be held once the Covid 19 Lockdown is lifted and all members will be notified.

| | | |
|---|--|--|
|  | <h1>BEVERLEY TYRE SERVICE</h1> |  <h2>BEVERLEY CHIROPRACTIC CENTRE</h2> <p>Dr Liam Welfar</p> |
| Licence Number: L/NMRB5463 |  | CORNERSTONE BUILDING 141 Vincent St, Beverley (Entrance off Dawson St) 08 9646 0523 |
| <p>Your local tyre specialist</p> <p>All Major Brands</p> <p>Second Hand</p> <p>Batteries, Repairs, Fitting and Balancing</p> | <p>Bridgestone Preferred Dealer</p> | <p>Back Pain? Neck Pain? Headaches?</p> <p>Sporting Injuries? Postural Problems?</p> <p>Call us today to find out how I can help.</p> |
| <p>Ph/fax Alan on 9646 1607 or a/hrs 0428 129 575</p> | <p>48 Dawson Street (Old Telecom Shed)</p> | <p>Hicaps facility available onsite</p> |
|  |  | |

This s our second hole and this hole
attracted many of the ladies golf balls

during the championships. *Ladies Golf News*

Beverley Ladies Golf Club Memories Over the Years

Due to COVID-19, our competitions have been put on hold. We were meant to hold the Avon Valley Ladies 3 days Championship event in August. I am waiting for clarification on this. If it does not go ahead, we will be hosting the event in 2021. When I get information from Avon Valley Committee, I will be in touch with all of our sponsors.

We can still play social golf, but only in groups of 2 and of course social distancing which is not hard on the golf course. We cannot socialize when we finish our golf, we just get back into our cars and go on home. Our course could do with some rain, but that will happen hopefully in the near future.

Okay, because there is not much to report, I have decided to go down Memory Lane and relive our wins and antics over the years.

2011

Glenys Collins and Marg Peck went to Quairading to play in the 27 hole Shattock Cup on the 15 July. Due to heavy rain, the event was shortened to 18 holes. **Glenys won the cup with 36 pts**, by one shot from several others.

Glenys also represented Beverley at the **State Championships at Wanneroo Golf Club**, from the 18 to 22 July and managed to get to the Semi -finals of the Country Championships before being defeated 4/2 after 4 days of play.

On Tues 26 July, four ladies competed at Northam Open Day, with **Jane Murray coming runner-up best nett.**

This year we hosted Avon Valley Ladies Championship. The three day event began on Wednesday 3 August with 120 ladies playing a 4BBB Par competition as a warm up to the two day championships. The day was kindly sponsored by R & L Hiab Services.

Players contended with rain and squally wind which made for some tough golf, and with full water hazards, some of which had tortoises in them, it added some extra excitement and a degree of difficulty to our visiting players.

Wednesday's event saw **Glenys Collins and Karina Leonhardt of Beverley** with +5 on a countback in 3rd Place.

2011 Avon Valley Championship (Closed) 36 hole gross

Winner: Sharon Richards of Quairading with 176

Runner-up **Glenys Collins of Beverley** with 176

Best 18 Hole Nett Thursday (Open)

Winner: **Glenys Collins of Beverley** with 69

Runner-up **Lyn MacTaggart of Beverley** with 70

Gross Teams event (Closed) Winner: (This is a very prestigious event that all clubs try to win)

Beverley (Glenys Collins, Jane Murray, Maxine Watts and Yvonne Hobbs)

31st August - Final of Ladies Club Championships

Ladies Club Champion for 2011 - Glenys Collins. This is

Glenys' 7th Championship win in succession.

She defeated Maxine Watts 4 up with 3 holes left to play over 36 holes.

Plate winner for 2011- **Sera Minchin.** Sera defeated Heather McLean 1 up on the 18th hole.

Until next month **Be Very Straight** Sera Minchin Beverley Ladies Golf Captain



This is our second hole and this hole
attracted many of the ladies golf balls
during the championships.

Beverley Golf Club

Golf like many other sports is treading water waiting for some positive news in the coming weeks from the government with the hope that social distancing restrictions maybe eased.

Both Golf Australia and GolfWA have advised golf clubs that they can open again if clubs can obey all the restrictions by Federal and State government.

At present Beverley Golf Club has not chosen to re-open. This may change in coming weeks as more announcements are being made by government.

However the committee still has a responsibility to the health and wellbeing of all members of the golf club and the decision to re-open will not be taken lightly and will only do so if we a satisfied of our members safety.

There is no competitive golf being played at the golf course at present, but I do see members of the public utilising the golf course to either play golf or walk their dog. It is important that people find time to exercise for their body and mind.

What is encouraging is that those people are adhering to all the social distancing restrictions and hygiene guidelines put in place by government and also the golf club. But for golf to continue this has to continue, so please make sure your doing the right thing whilst using the golf course.

I am also encouraging those that have come down to the golf club that are not members and maybe new to golf to join the club as members. There will be some announcements in coming weeks on our Facebook page about membership and also potential start days to the official golf season. So make sure you like us on Facebook to keep up to date with those announcements.

If you have any queries or want more information then feel free to email us or leave a post on Facebook.

Stay safe.
Darrell Hagan
President

Contact us via Email: bevgolf@wn.com.au or Facebook: @beverleygolfclub



Phone 9646 1347
104 Vincent Street
Beverley WA 6304
Geena 0448 281 158
Steve 0448 281 044
freemasonstavernbeverley@westnet.com.au

| | | |
|-----------------|------------------------------|----------------------------|
| <i>Weekdays</i> | MONDAY - FRIDAY | OPEN FROM 4.00PM |
| | EVENING MEALS | 6.00PM-8.30PM |
| <i>Weekends</i> | SATURDAY & SUNDAY | OPEN FROM 11.00AM |
| | LUNCH | 12.00PM TILL 2.00PM |
| | EVENING MEALS | 6.00PM TILL 8.30PM |

THE TRADING HOURS ARE SEASONAL. PLEASE ENQUIRE FOR FUNCTION BOOKINGS.
Times are negotiable for bookings of 15+

WESTDALE TIMBER

T/A R.L. & T.L. TAMBLYN ABN. 106 854 06

TREE TRUNKS REMOVED TIMBER SLAB SALES

PLEASE DON'T BURN UP GOOD USEABLE TREE TRUNKS
SAVE THEM FROM THE CROPPING CLEAN UP FIRE
DON'T LET THEM ROT AWAY TO WASTE
I WILL CHAINSAW THE TRUNK OUT OF THE TREES
LEAVING THE BRANCHES FOR YOU TO PUSH ONTO STUMPS
TO EASILY BURN UP
300MM AND LARGER TREE TRUNKS
WANTED DEAD OR ALIVE BY THE TRUCKLOADS
STANDING DEAD OR STORM WINDFALL TREES REMOVED
MARRI/RED GUMS, JARRAH, WANDOO/WHITE GUMS,
SHEOAK, TUART, BLACK BUTT AND PINES

Save yourself time and effort.

PLEASE CALL RICKY 0419 903 829



Congratulations to our Ladies Vice-Captain Rebecca Smith and husband Adam Smith on the arrival of their beautiful baby boy Cohen! We can't wait to see him swinging a racquet in a few years.

When restrictions are lifted on social gatherings the club will endeavor to hold its AGM, please keep an eye out for the email.

We all dearly missed the Easter Tournament, so here's a few memories from recent years...

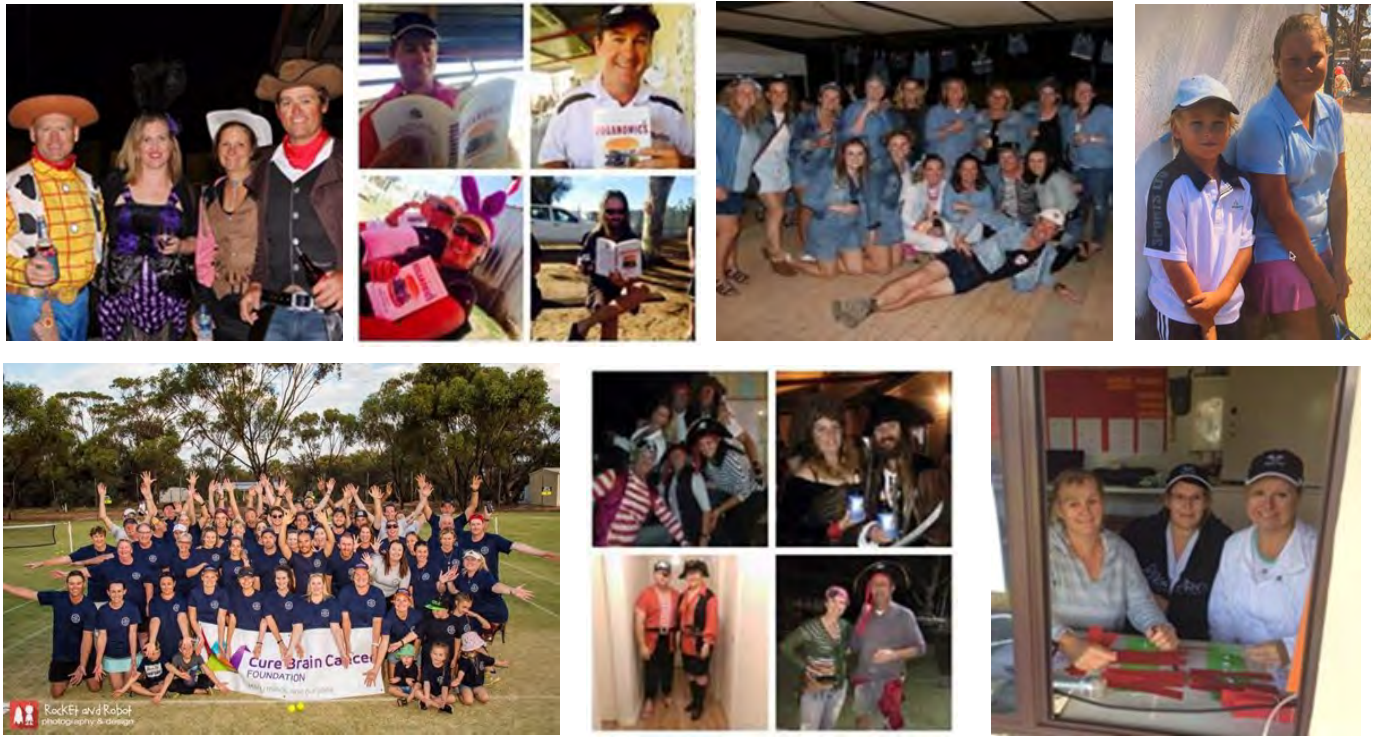

BEVERLEY BADMINTON



We would like to wish our Members and the Beverley Community all the best during this challenging time

All games are still

POSTPONED

Although keep an eye out for this. It's not such a bad idea
Ant and Dec play hilarious game of social-distancing badminton over the garden wall

https://www.instagram.com/p/B_F4dQmlgh4/

We will keep you updated on a regular basis through the Beverley notices, email, msgs and Facebook

Find us on Facebook

<https://www.facebook.com/BeverleyBaddy/>



With the Annual Beverley Easter Tennis tournament being cancelled this year, players had to get creative, including a 100 volley challenge on what is normally the 2Bob Arena. The oval and the courts all looked fantastic and it's a shame they couldn't be used this year.

We hope everyone gets back into tennis soon and we can all be ready for 2021 season.

A birds eye view of the courts in 2018, full of players. Here's to 2021 being even bigger and better!



The Wilkinson family decided to hold a mini tournament, with 15 singles games being played on Easter Sunday. All 6 family members got to play each other once, with points being awarded 2 for a win, 1 for a draw.



It came down to the final game between father and son, but the winner of the glass trophy was Barclay. Thanks to Martin Ford for the use of his wonderful tennis court.

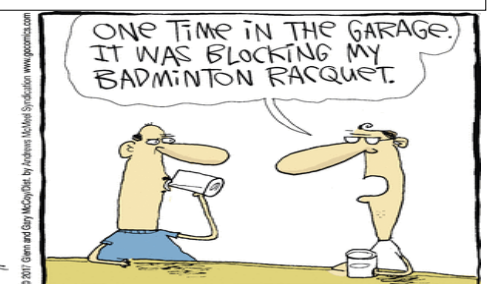



BEVERLEY

In a normal world we would be gearing up for the start of the Football and Netball season. Whilst we wait for the Covid-19 pandemic to pass don't forget to keep your skills up. Check out NAB AFL Auskick on Facebook Auskickers, Nick Riewoldt and Family have been putting up drills each Saturday morning don't miss them. Netball WA have also been putting out some video drills to keep you updated and on your feet.

Make sure to share how you're keeping active using the Beverley Junior Sporting Facebook page.

Skills & Drills



How to Kick a Footy

Teach NAB AFL Auskickers how to kick a football by following these simple steps!

1. Keep the ball vertical

Each Auskicker is to hold the ball vertically over their preferred kicking leg.

2. Point laces forward

Ask each Auskicker to grip the ball loosely using both hands, with laces facing outward.

3. Relax arms

Ask Auskickers to relax their arms and then guide the ball down with one hand over their preferred kicking leg.

4. Point toes

Auskickers are to bring their foot towards the ball, whilst pointing their toes. The aim is to hit the ball with their shoelaces, remembering to follow through.

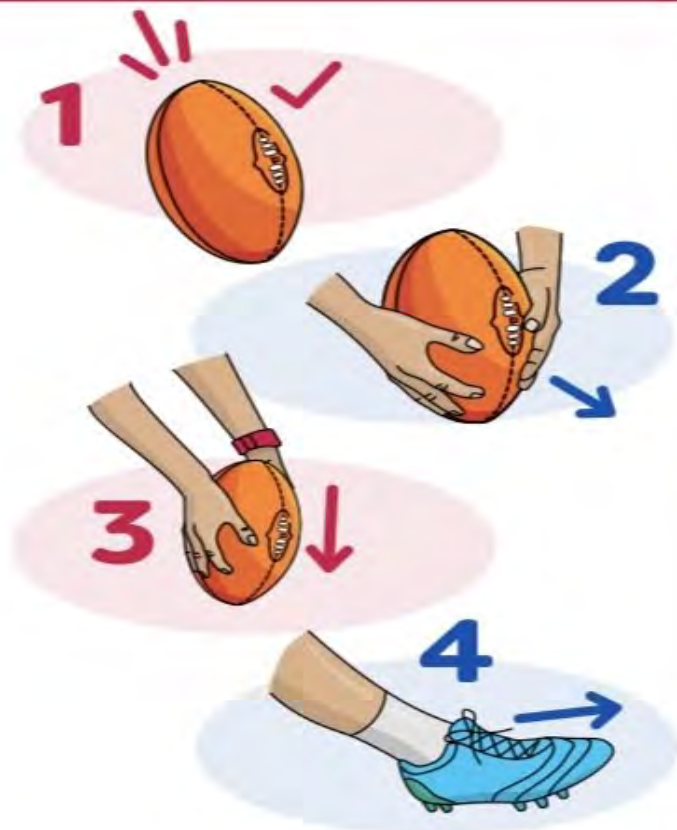

NETBALL WA WORD SEARCH

Name: _____ Age: _____

Can you find all the words relating to netball?

Words to find:

- COURT
- BALL
- RUN
- JUMP
- PLAY
- DEFEND
- WHISTLE
- UMPIRE
- ATTACK
- FRIENDS
- FUN
- TEAM
- GOAL
- COACH
- NETBALL
- UNIFORM
- CATCH
- THROW
- PIVOT
- BOUNCE
- CHEER
- FEVER
- CLUB

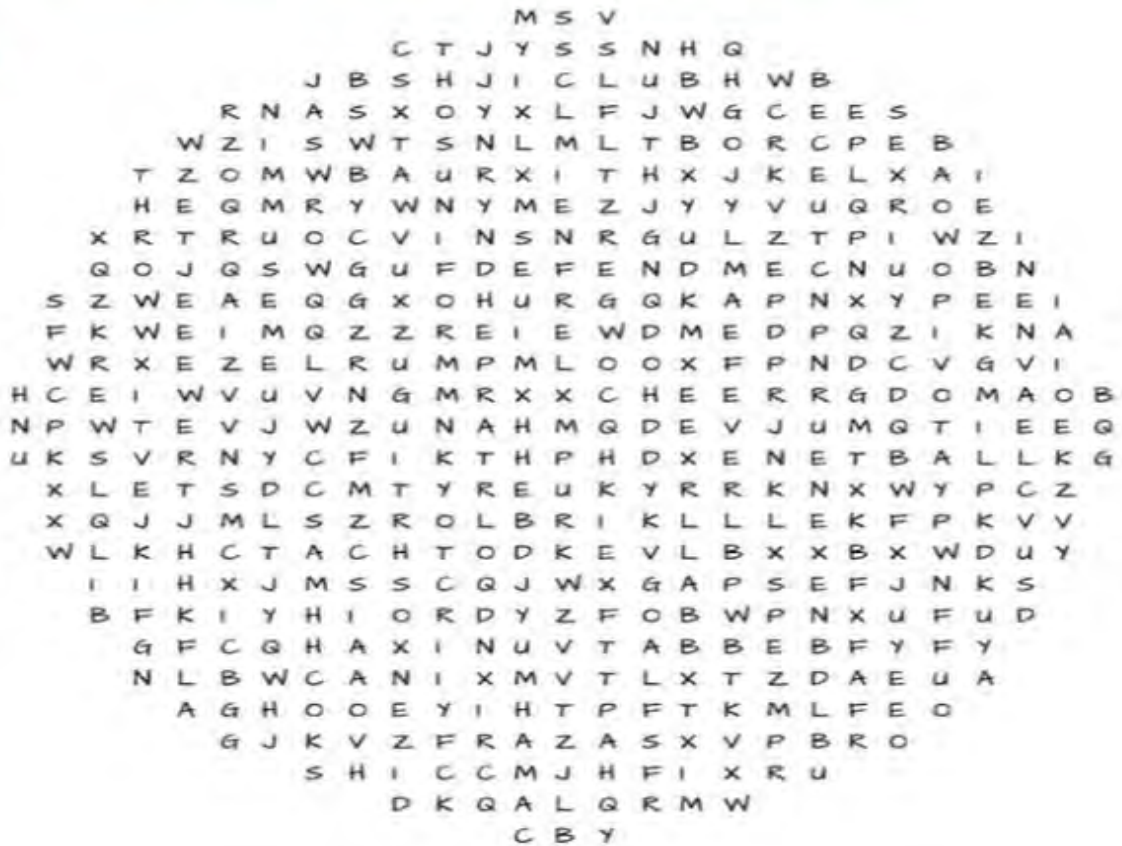

KARRADALE LIVESTOCK TRANSPORT
 YORK LIVESTOCK TRANSPORT
 ABN 64 054 007 721

We service Beverley, Brookton, York
 & surrounding districts

Available to transport Sheep & Cattle

No job too big or small

Support the local communities

Member of ALRTA

If you need stock moved, Peter would love to
 hear from you - 0428 481 281



YOURSTYLE CONSTRUCTIONS

WE BUILD YOUR FUTURE



Michael Dichiera
 Director

PO Box 268, North Perth WA 6906

0401 633 795

michael@yourstyle.net.au

yourstyle.net.au

Beverley Netball Club

20yrs ago Beverley won the Avon Association premiership. So we want you, if you were in the team or have any memorabilia from 2000 we would like to hear from you. Please contact us on beverlynetballclub@gmail.com.

Hopefully you have still been moving around and keeping active in case we get the call to say that the season can start, if not it's never too late. Please find below a Live Lighter calendar for a bit of a guide. Make sure to tune into the Beverley Netball Club Facebook page for quizzes or colouring in's and any updates on anything netball. Make sure to show us how you're keeping active and add any queries relating to netball.

| MONDAY | TUESDAY | WEDNESDAY | THURSDAY | FRIDAY | SATURDAY | SUNDAY |
|--|---|--|--|--|--|--|
| MOVE MORE APRIL CHALLENGE | | 1  1 to 2 sets of 10 supermans on each leg | 2 MOVE STRONGER Complete our 3 minute workout plan | 3  2 sets of 10 clams, alternating each side | 4 EXERCISE YOUR MIND  2 to 3 minutes of mindful breathing | 5  1 to 2 sets of 10 lunges on each leg |
| 6 MOVE STRONGER Complete our 3 minute workout plan | 7  1 to 2 sets of 10 squats (or squat jumps for an extra challenge) | 8 EXERCISE YOUR MIND  2 to 5 minutes of mindful walking | 9  1 to 2 sets of 10 calf raises | 10 FIND YOUR 30 30 minutes of active house work (e.g. mopping, washing windows or gardening), yoga, pilates or an exercise you enjoy and can do at home. | 11  1 to 2 sets of 20 mountain climbers | 12 HAVE A DANCE PARTY IN YOUR LOUNGE ROOM |
| 13  2 sets of 10 push ups | 14 MOVE HARDER Jog on the spot for 3 to 5 minutes | 15  10 leg lifts, alternating left and right, hold pose for 5 seconds | 16 FIND YOUR 30 30 minutes of active house work (e.g. mopping, washing windows or gardening), yoga, pilates or an exercise you enjoy and can do at home. | 17  1 to 2 sets of 10 burpees | 18 EXERCISE YOUR MIND  2 to 3 minutes of mindful breathing | 19  2 to 5 minutes of air boxing |
| 20 EXERCISE YOUR MIND  2 to 5 minutes of mindful walking | 21 MOVE STRONGER Complete our 3 minute workout plan | 22  2 sets of 10 V-sits | 23 MOVE HARDER Star jumps for 2 to 5 minutes | 24  Hold plank for 30 seconds to 1 minute | 25 FIND YOUR 30 30 minutes of active house work (e.g. mopping, washing windows or gardening), yoga, pilates or an exercise you enjoy and can do at home. | 26  1-3 minutes of high knees |
| 27 FIND YOUR 30 30 minutes of active house work (e.g. mopping, washing windows or gardening), yoga, pilates or an exercise you enjoy and can do at home. | 28  Hold supine bridge for 30 seconds to 2 minutes | 29 MOVE STRONGER Complete our 3 minute workout plan | 30  2 sets of 10 sit ups | CONGRATULATIONS! YOU'VE COMPLETED MOVE MORE APRIL   | | |

NORTHAM HYUNDAI

SALES ★ SERVICE ★ PARTS

9622 5588

www.northamhyundai.com.au

37 Fitzgerald Street, Northam

AvonValleys WINDSCREENS

"We Come to You"

0429 001 393

www.avwindscreens.com



BEVERLEY REDBACKS HOCKEY CLUB



Due to the COVID-19 pandemic we are unable to commence training as planned, and the season is going to be postponed to start 31 May. We will keep everyone informed with any new information on this matter via our Facebook Page, so please like us if you wish to keep up to date!

Team Black

Captain Britt

Bird

Kelly

Chan

Helena

Bec

Carly

Team Red

Captain Dani

Carissa

Jenni

Penny

Fleta

Ali

Hollie

Even though we can't train as a whole team, this hasn't stopped us from getting into some pre-season training in the comfort of our own homes!

We have organised a little #hockeyinhibernation competition to keep that motivation up! Every week 10 challenges have been assigned between two team - Team Red and Team Black - and for every team member that completes each challenge (with video evidence), has received a point



If you want to follow our updates please follow us on our Facebook Page, or our new Instagram [beverley.redbacks.hockey.club!](https://www.instagram.com/beverley.redbacks.hockey.club/)

We wish all our players, supporters and community all the best at this time and hope everyone stays happy and healthy.

Beverley Redbacks Hockey Club Contact Details

Secretary Britt Hadlow

Facebook: [Beverley Redbacks Hockey Club](https://www.facebook.com/beverley.redbacks.hockey.club/)





Beverley Horse and Pony Club



Some picture from our rally last month before the world changed.



Alice & Sabrina



Jessica & Eddie



Keiran & Mr Toffee



Zoe & the ducks

Due to COVID 19 restrictions our members have been practicing their riding and horse care from home. This is a snap shot of what they have all been up to:



Zoe & Mr Toffee riding over poles to increase co-ordination and muscle strength of the pony.



Keiran & Mr Toffee doing pole



Grace & Delwyn showing us their 'matchy matchy' gear



Oscar & Dixie practicing riding without stirrups to develop balance and strength for the rider.

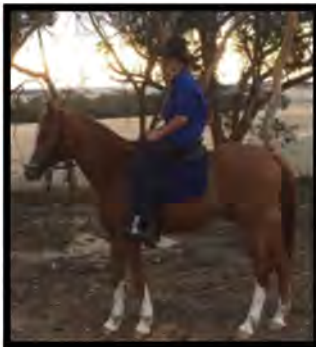

Mac & Johnny



Emily & Paddy competing in the Horseland Dressage competition.



Carly & her new horse Jazz



Jessica and Eddie competing in the Horseland Dressage competition.

Members: Any new members or queries please contact Jessamin Pain, our Coach Co-ordinator, via bevpc.coaching@gmail.com or 044 7722 958

Follow us on Facebook @ *Beverley (West Aust) Horse And Pony Club Events*

2020 Committee contacts:

President: Lisa Maxwell
Secretary: Tess Hawke
Treasurer: Di Ballantyne
Coach Co-ordinator: Jessamin Pain

E l.a.maxwell6@gmail.com
E keely@westnet.com.au
E ballantyne@bordnet.com.au
E bevpc.coaching@gmail.com

M 0408 902 701
M 0419 879 310
M 042 7777 764
M 044 7722 958

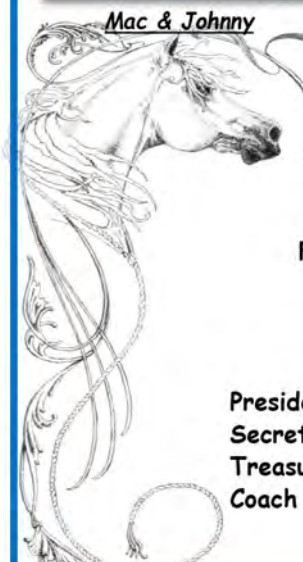

UPCOMING EVENTS 2020

★★ 2020 ★★

| | |
|-------------|--------------------------------------|
| 22 August | Beverley Show – CANCELLED |
| 17 & 18 Oct | Beverley Heroic– TBA |
| Oct | BAD production Cocky's Crossing– TBA |
| Dec | Christmas Concert |

The flag was flown at half-mast on the Beverley Town Hall as a mark of respect to:-

- THORNTON, Mark
- BEZANT, Allan

DISCLAIMER

The information in this publication is of a general nature as a service to the ratepayer. The articles included herein are not intended to provide a complete discussion of each subject. While the information is believed to be correct, no responsibility is accepted for its accuracy. No liability is accepted for any statements of opinion or any error or omission.

BEVERLEY BLARNEY

1,100 copies each month

Contact our friendly Shire staff today

Community notices are free of charge

**The deadline for the next
Beverley Blarney is 4pm
FRIDAY 22 May**

Shire of Beverley
PO Box 20, Beverley, 6304
P: 9646 1200 | F: 9646 1409
E: blarney@beverley.wa.gov.au
Online editions: www.beverley.wa.gov.au

BEVERLEY BLARNEY DEADLINE DATES

| EDITION | DEADLINE DATE |
|------------------------|-------------------------|
| June Edition 2020 | Friday 22 May 2020 |
| July Edition 2020 | Monday 22 June 2020 |
| August Edition 2020 | Wednesday 22 July 2020 |
| September Edition 2020 | Saturday 22 August 2020 |

BEVERLEY BLARNEY

BLARNEY ADVERTISING PRICES

Monthly Advertising

| | |
|----------------------|-------------------------------|
| Size G - Full Page | \$182 |
| Size A - 122 x 180mm | \$ 96 |
| Size F - 122 x 135mm | \$ 72 |
| Size B - 122 x 89mm | \$ 47 |
| Size C - 60 x 89mm | \$ 29 |
| Size D - 5 lines* | \$ 8 *MUST BE PAID IN ADVANCE |
| Size E - 3 lines* | \$ 5 *MUST BE PAID IN ADVANCE |
| Trading Post* | \$ 3 *MUST BE PAID IN ADVANCE |

120 characters max.

Annual Advertising Prices (2 free months)

TOTAL COST TO BE PAID IN ADVANCE

| | |
|----------------------|--------|
| Size G - Full Page | \$1820 |
| Size A - 122 x 180mm | \$ 960 |
| Size F - 122 x 135mm | \$ 710 |
| Size B - 122 x 89mm | \$ 470 |
| Size C - 60 x 89mm | \$ 290 |



May 2020

| Monday | Tuesday | Wednesday | Thursday | Friday | Saturday | Sunday |
|--|---|--|--|--|---|---|
| | | | | 1 Recycling Day International Workers Day | 2 International Astronomy Day | 3 World Laughter Day |
| 4 STAR WARS DAY May the 4th be with you | 5 World Asthma Day | 6 International No Diet Day | 7 Password Day—time to change your passwords | 8 World Red Cross Day | 9 Fair Trade Day | 10 Mothers Day |
| 11 World Migratory Bird Day | 12 International Awareness Day for CIND | 13 Numeracy Day | 14 Chicken Dance Day | 15 Recycling Day International Day of Families | 16 World Whiskey Day | 17 International Day Against Homophobia |
| 18 Museum Day | 19 RSPCA Million Paws Walk | 20 World Bee Day | 21 Global Accessibility Awareness Day | 22 BLARNEY DEADLINE International Day for Biological Diversity | 23 World Turtle Day | 24 Tiara Day |
| 25 International Missing Children's Day | 26 COUNCIL MEETING National Sorry Day | 27 Senior Health and Fitness Day | 28 Amnesty International Day | 29 Recycling Day White Wreath Day | 30 World MS Day | 31 World Meditation Day |