



BEVERLEY BLARNEY



Edition 430

August 2020

No Charge

Music QUIZ night



FUNDRAISER FOR THE STUDENTS OF BEVERLEY DHS
HOSTED BY THE BEVERLEY P & C

SATURDAY 12 SEPTEMBER 2020

BEVERLEY TOWN HALL

Doors open 5.30pm, Start 6.30pm

Get together a group of friends, come up with a music based theme
for your table & centrepiece and book with Sharlee Higgins

\$15/person (Tables of 10)

Children welcome in the Kids Room

**PRIZES FOR WINNING TABLE, BEST DRESSED,
BEST TABLE, BEST TABLE CENTERPIECE.**

PLUS RAFFLES & AUCTIONS!

Bar available on the night! (Strictly NO BYO - EFT facilities available)
BYO food to share with your table

BOOKINGS: TABLES AND KIDS ROOM

SHARLEE - SNREID88@HOTMAIL.COM OR 0426 811 080

(KIDS ROOM \$5 FOR MOVIE, MUFFIN & MILO, BYO PILLOW, BLANKET, 3 YEARS +)



SHIRE OF BEVERLEY PRESIDENT'S REPORT



Budget 2020/21

Council adopted the 2020/21 Budget at its Ordinary Council Meeting on Tuesday 28 July 2020.

Planning of the 2020/21 Budget began during the COVID-19 pandemic to which Council moved swiftly to support our community through the development of a Hardship Policy; freezing of overall rates revenue and applying no increases to Council set Fees and Charges from the previous financial year. Guided by our Strategic Community Plan 2017-27 and the Long Term Financial Plan, the 2020/21 Annual Budget includes the following highlights:

- * Vincent Street Streetscape Project;
- * Completion of the Youth Activity Area;
- * On-site Accommodation at the Caravan Park;
- * Replacement of the Grader and Truck;
- * Road and Footpath Programmes;
- * Railway Station Green Room Painting and Artificial Turf Replacement;
- * Town Hall Flooring and AV System Upgrade;
- * Avondale Machinery Museum Feasibility Study;
- * Continued support for Community development with Community Grants;
- * Lesser Hall Courtyard Area Development;
- * Old Court House Roof Replacement.

Rate notices will be issued Monday 03 August. Beverley is one of the last remaining Councils in Western Australia to offer a 10% discount.

The due date for the 10% discount is Monday 07 September 2020

As previously mentioned in May 2020 we received advice from the Valuer General that rural assessments have been revaluated and values have increased at an average of 4.19%.

Council are extremely disappointed that the State Government went ahead with this increase after lobbying by LG's and WALGA not to implement this years valuations, particularly in light of the COVID-19 pandemic.

This ultimately means that even though Council will not be increasing the overall revenue raised, some rural landowners may see a difference in their 2020/21 rates assessment when compared to their 2019/20 assessment.

Thank you to Shire staff and Council for their commitment to the 2019/20 budget.

- The completion of widening on Top Beverley Road and Westdale Road;

- bitumising on Yenyening Lakes Road, George Street and ANZAC Lane;
- new footpaths on Hopkins Street, Smith St and Forrest Street;
- installation of a Kinetic Sculpture,
- renovation of the Town Hall kitchen;
- gym equipment renewal;
- refurbishment of Hunt Road Village unit;
- updated tourism booklets;
- design of the swimming pool upgrade;
- construction of the Westdale Fire Shed
- successful grant funding applications to Lotterywest and Building Better Regions Fund.

Swimming Pool Redevelopment

For Community information, the Shire has postponed its application to CRSFF for the redevelopment of the pool in two stages.

With the announcement of a potentially successful Building Better Regions Fund for the Vincent Street Streetscape project and two other large projects underway it is not financially possible for the Shire to extend this far.

Council are still planning for this project to go ahead after the main street redevelopment with a current budget allocation of \$60,000 to complete construction drawings, making it a shovel ready project.

Thank you to community members who participated in the consultation throughout 2018 and 2019.

Cardboard Recycling Bin

The Avon Waste cardboard recycling bin can now be found at the end of Council Road.

Flag Raising Ceremony

There were approximately 100 people in attendance for the Flag Raising Ceremony held at the Shire of Beverley Office and Beverley Police Station on Friday 10 July.

Raising the flags at the Shire Office were Toby Henry-Mourach, Kasey Ashworth and Isabelle Ochtman, with Welcome to Country and speech on behalf of CRANA by Lisa Mourach.

At the Beverley Police Station Welcome to Country by Buddy Ugle and flag Raising by Shelby Glenn Ugle, Olivia Lucas and Dale Byron. Thank you to the Beverley Police Station and Beverley Golf Club for providing a lovely morning tea and to everyone who participated and attended.

It is hoped the Flag Raising Ceremony is the first small step in developing a Reconciliation Action Plan for the Shire of Beverley. It is planned to advertise for interested community members both Indigenous and Non-Indigenous to join a Council lead Committee in the New Year.

Continued on Page 3.....



SHIRE OF BEVERLEY PRESIDENT'S REPORT



Out and about

On Tuesday 21 July it was fantastic to see the main street a buzz with activities including the Men's Shed, Stay on your Feet, a Council Committee meeting, construction at the Youth Activity Area and what looked like 100 children entering the Cornerstone for Storytime! I trust it was a good to keep the littlies entertained!

This weekend the Community Markets are back on Saturday and the Dead Finish Museum is open (with some COVID-19 restrictions).

Cr Don Davis



Patchwork Quilt Fundraiser

COVID has affected many individuals, businesses and community groups & clubs.

We have been donated 2 Patchwork Quilts by Kaye Rafferty and Denise Hales.

The quilts are on display at the Beverley Visitor Centre and tickets are \$2 each or 6 for \$10.

All proceeds from raffle ticket sales are going to the Beverley Junior Sports Group.



OLD CHARM COUNTRY PUB
ACCOMMODATION AND FREE CAMPING
OPEN FIRES AND CHARACTER DINING ROOMS
VISIT FOR THE EXPERIENCE

OPENING TIMES:

MONDAY & TUESDAY FROM 5.00PM FOR DINNER
WEDNESDAY–SATURDAY FROM 12.00PM AND
SUNDAY FROM 11.00AM FOR LUNCH AND DINNER

PH: 9641 4095

444 GREENHILLS ROAD, GREENHILLS

Looking for History!

AS PART OF THE HERITAGE TRAIL COMPONENT OF THE VINCENT STREET STREETScape PROJECT, THE SHIRE OF BEVERLEY IS SEEKING PHOTO'S OF VINCENT STREET (FROM HUNT RD TO THE BRIDGE) FROM **ANY ERA**.

IF YOU WOULD LIKE TO SHARE A PHOTO AND ARE HAPPY TO SIGN A GENERAL RELEASE FORM FOR US TO USE A COPY OF YOUR PHOTO PLEASE CONTACT STEFAN - 9646 1200 OR PLANNER@BEVERLEY.WA.GOV.AU



BEVERLEY **LANDFILL SITE**

OPENING HOURS

Saturday
8.00am – 4.00pm

Sunday
8.00am – 4.00pm

Monday
8.00am – 3.30pm

CLOSED
Christmas Day and
Total Harvest
Ban Days

PLEASE NOTE:
MONDAY'S EARLIER CLOSING TIME

COFFEE WITH AN ARCHITECT

Accredited Architectural Design for Regional Western Australia
www.regionalarchitect.com.au

CALL US FOR A CHAT 9699 6474

ORA
Office of Regional
Architecture

New Houses, Adds & Alts
Retail, Café, Office
Heritage
Community
Planning Applications

ABWA #2150

VALLEY FORD

- NEW & USED VEHICLES •
- SERVICE & PARTS •

9622 5588

www.valleyfordnortham.com.au

Cnr Peel Tce & Fitzgerald St, Northam

WANTED



BLOWNOUT SHEARERS

Contact: Jack Dugan Phone: 0450609281

Email: surebetss@hotmail.com

Shearing services provided, cost plus rate or cocky shearing, full crew up to five stand available, clean, tidy, professional 25 years industry experience.

VALLEY AIR **CONDITIONING** **& REFRIGERATION** 0408 755 466

Supply and Installation of all types of air-conditioning and refrigeration systems. Split, Ducted, Evaporative, service and repair to domestic, industrial and commercial. Throughout the Avon Valley and Wheatbelt, no job too far, call Mark for a free quote
Email valleyaircon@outlook.com ARC Lic AU42118



Beverley Community Garden

The Beverley Community Garden is now in full swing. Several busy bees have resulted in the raised garden beds being filled and planted with a variety of herbs and vegetables with some flowers to encourage the bees to visit. An orchard is taking shape with an avenue of grape vines awaiting a support tunnel and several fruit trees planted. We have not forgotten flower beds either- these lead into the grape avenue and beautify the base of the embankment at the Forrest Street end of the garden.

The inaugural AGM on Monday 13 July resulted in the following positions being filled:

Garden Coordinator – Betty Lobb
Vice Coordinator – Lyn Murphy
Secretary – Dorothy Sampson
Treasurer – Maureen Smith
Garden Equipment Officer – Kate Badger
Events and Promotions Planner – Kate Badger
“Hub” Coordinator – Jan Flanagan
Membership Officer – Maureen Smith



With the onset of the rainy weather, the three IBC tanks have filled and we have now a 2,000 litre rainwater tank purchased from Avon Trading which arrived on Tuesday. We will be having weekly garden maintenance days each Tuesday from 10am and everyone is welcome to come, no matter what your level of gardening knowledge or ability. Just pop in for a look at the garden, have a chat or a cuppa. If you would like to become a member of the Community Garden, contact Maureen or come to the garden on a Tuesday. Membership is \$20.00 per person or \$30.00 a family or school group. If you have any items that you would like to donate, please ring Betty on 0400 569 971, Maureen on 0429 460 073 or Dorothy on 0429 989 031 to arrange a pick up or for any further inquiries.

Community Garden Donations

Beverley Shire	Garden shed and slabs
Vivienne Doncon	Raised strawberry bed
Eric Beer	Garden tools, Metal scaffolding planks, Tank connection
Ted Sampson	4 curved raised garden beds
Lyn Murphy	Round raised garden beds, Brick rubble
Glennis Miller	Use of post hole digger, Brick rubble
Perteet Park	Soil/Manure
Beverley Pony Club	Horse manure
Val Flick	Garden seat, mulcher, herbs, berry bushes, fruit & elm trees
Terry Falkingham and Fred Sing	Burning off the block
John and Vicki Fregon	Water tank for drinking water
Raewyn Blight	Garden tools & fertilizer
Terry Falkingham	Trailer load of wood for raffle
Richard & Lorna Barrett-Lennard	Use of water pump & timber
John Fregon	Pine poles, netting and nut trees
Beverley Harris	Vegetable seeds and seedlings
Billy Hobbs	Trailer load of sheep manure, vegetable seedlings
Michelle Garwood, Sheila Prosser, Glenys Lane, E & N Murray, R Murray, Linda Curtin, Dalene Davies and Pat Pepper	Monetary donations



**PUBLIC NOTICE
New Pump Station
for Beverley**

Water Corporation will soon begin construction of a new pump station on Hutchinson Street, near to the intersection of Hunt Rd in Beverley. This essential work also includes installation of 250m of connecting water supply main along Hutchinson Street.

Work will take place from June until December 2020.

Customers nearby may experience a temporary disruption to water supply and written notification will be provided at least 48 hours prior to any planned outage. Residents may also notice activity at the worksite, including some increased noise and traffic.

Safety is our priority and our contractors are following government advice relating to COVID-19 to complete this work. Please keep a safe distance from our worksites and workers.

Thank you for your patience while this essential work is carried out. If you have any questions, please contact our Community Engagement team on (08) 9420 3265.

For more information, please visit watercorporation.com.au/Beverley
Faults, emergencies & security 13 13 75 (24 hours).



COVID-19 Impact Survey – WHEATBELT

Purpose of this Survey

The aim of this anonymous survey is to understand how self-isolation, quarantine and other associated issues that emerged during the COVID-19 pandemic have impacted (and to what level) the mental health and wellbeing of individuals and families residing in the Wheatbelt

Who can participate?

Participation is only open to individuals aged 18 years and over.

What is involved?

In order to capture the impact (during the pandemic) and also any significant ongoing impact on individuals and families, we will collect data for a period of 6 weeks. This data will then be used to create a de-identified report that will map the mental health and wellbeing of the Wheatbelt, whilst also providing information on information/service gaps and broader community concerns.

*All de-identified data collected may be shared with relevant government and not-for profit organisations for the purpose of ensuring that people living in the Wheatbelt are provided with the information they require, are connected to relevant supports and Wheatbelt Organisations have the service capacity to meet the needs of our region.

To access the survey online, please visit: <https://www.surveymonkey.com/r/5DLB36R>

If you have an queries or would like to discuss this survey please contact Jo Drayton (Wheatbelt Suicide Prevention Coordinator – Holyoake WCADS) via JDrayton@holyoake.org.au

If you would like to obtain a PDF copy of the survey for dissemination please contact Jordyn Drayton (Regional Administration Assistant – Holyoake WCADS) via jordyn.drayton@holyoake.org.au

Completed printed surveys can be sent to PO Box 1132, Narrogin WA 6312.

● All Sizes & Brands
● New & Secondhand
● Balancing / Repairs
● Batteries
● Ag / Truck / Light Vehicle / ATV / UTV

48 DAWSON ST, BEVERLEY WA 6304
0407 457 427
beverleytyres@gmail.com ON-CALL 24/7



H & ALEX

BEVERLEY TYRE SERVICE

☎ **0407 457 427** 🏠 **4B DAWSON ST, BEVERLEY WA 6304**

✉ **beverleytyres@gmail.com**

NEW OWNERS JULY 1ST

Hey Beverley - As of the 1st July, we are about to shake things up at Beverley Tyre Service, as the new owners. We are a young, fun loving (engaged) country couple, who are really looking forward to meeting everyone at community events.

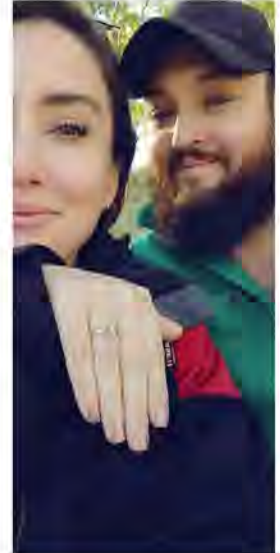

EVERYTHING AS NORMAL @ BEVERLEY TYRE SERVICE

- All Major Brands
- Batteries, Repairs, Fitting and Balancing
- Second Hand Tyres
- On call 24/7 for all your after hours needs

PLEASE COME DOWN AND INTRODUCE YOURSELF AND HAVE A YARN.

Make the most from your fertilizer investment



As your local Area Manager, Brett Coxon is keen to assist you with all of your fertilizer decisions this season.

So whether it's soil testing, nutritional advice, fuel gauges, or simply an on-farm appointment to discuss your requirements, give Brett a call today.

Mobile: 0427 766 506 **Email:** bcoxon@summitfertz.com.au





Beverley MASSAGE THERAPY

Christine Hagan

Every Wednesday 1.30pm - 6.30pm
Friday OR Saturday 9.30am - 2.30pm

I am fully qualified and experienced in Sports Massage (deep tissue), Aromatherapy Massage, Swedish Massage and Reflexology.

Choose from either a 30, 45 or 60 minute session to suit your needs.

In Beverley Chiropractor Centre in the Cornerstone Building (Entrance off Dawson Street)

Enquiries and Bookings:

0408 369998 or book online at
www.facebook.com/vitaminAskincare

Mia DAVIES MLA

Leader of The Nationals WA

CENTRAL WHEATBELT



Northam Office
171 Fitzgerald Street
(PO Box 92)
Northam WA 6401
Ph 08 9622 2871
Fax 08 9622 1668

Merredin Office
The Old Town Hall, Mitchell St
Merredin WA 6415
Ph 08 9041 1702
Fax 08 9041 2554
Freecall 1800 673 914

mia.davies@mp.wa.gov.au
www.miadavies.com.au
MiaDaviesMLA
[facebook.com/MiaDaviesMLA](https://www.facebook.com/MiaDaviesMLA)

THE NATIONALS for Regional WA

Authorised by M.Davies, Northam Boulevard Shopping Centre, Fitzgerald Street, Northam.

SHAZMAC PLUMBING

PROUD TO BE YOUR LOCAL PLUMBER

Plumbing Licence: PL 5829 Gas Fitter Licence: GF 7422 RHL: L100443
ABN: 18 531 685 326

For all your plumbing & gas fitting needs

Phone 0408 189 987

PO BOX 116

BEVERLEY WA 6304

shazmac1@westnet.com.au

NO job is too big or too small.



Go the distance.



No matter how far your doctor is.

No excuses

See your doctor if you
notice anything different
with your body.



For more information visit
www.findcancerearly.com.au

BEVERLEY HISTORICAL SOCIETY

It was decided at our last meeting that we would reopen the Dead Finish Museum from Sunday 19 July with 5 conditions on entry

Do not enter if you are sick.

Use hand sanitiser before entry.

Keep social distancing 1.5 metres apart

Don't touch any display or furniture.

Use gloves for books.

Our hours are Sunday's 11.00am to 3.00pm and we will be open until last weekend in November. Even though we have been closed our wonderful volunteers have been very busy behind the scenes with lots of requests of local history.

Next meeting is Monday 10 August at 1.30pm. We meet at the Dead Finish Museum and new members are always welcome.



Natway Furniture & Constructions

ABN: 62 824 726 465

Wayne & Natalie
Ashworth

Qualified
Carpenter
& Joiner Tradesman

General Building Work

Furniture Construction
& Restoration

27 Brooking Street,
Beverley

Mobile: **0417 973 415**
(Wayne)

Mobile: **0429 491 039**
(Natalie)



Based in Balkuling...Servicing Statewide!

For all your Lime, Gypsum, Urea, Sulphate of Ammonia,
Chook Manure and Compound Fertiliser Spreading needs.

We also supply, deliver and spread Fertiliser from bulk bags for Hobby Farms!

Ph. Jim - 0427 777 765
ballantyne@bordnet.com.au

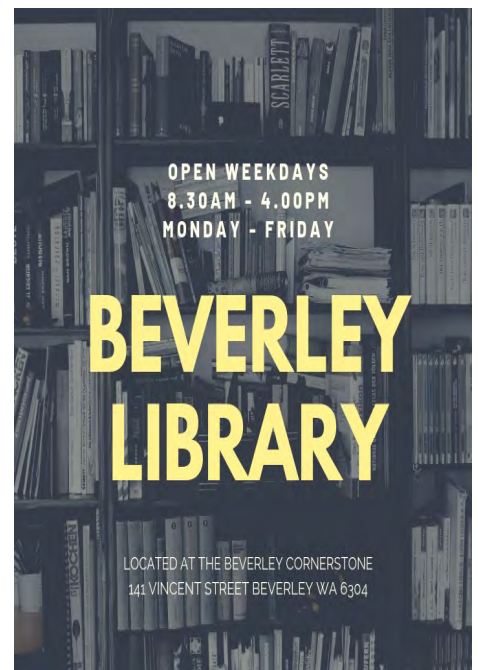



COUNTRY LINE DANCING

Thursday mornings at
the Town Hall

Enquiries to
Jan 0429 952 177

BILL CHAMBERS

Chartered Accountant
&
Registered Tax Agent

Tax return preparation

Financial and accounting
advisory services

Office hours:
First and third Wednesday
9.30am - 5.00pm

129 Vincent Street, Beverley
9646 1566 (Monday - Friday)

Thank You

I would like to say thank you to family, friends and to the marvelous people of Beverley who sent cards and messages on the occasion of the loss of my beloved husband Gerard. I would also like to thank those who attended the celebration of Gerard's life at the Sacred Heart Church, at the cemetery and afterwards at the Golf Club. I am sorry I was not able to speak to everyone who attended, but please know your support meant a lot to me.

Special thanks also go to the Shire of Beverley and the Beverley Golf Club for all their assistance.

Also thank you all for still supporting me with your phone calls, visits and chats. Dinkasaurus and I am eternally grateful for this.
Valery



THANK YOU

Rod, Kylie, Leonie, Trina and families sincerely thank everyone for their cards, calls, messages and attendance at the service for the passing of our wife and mum Lois Beecroft.
Please accept our heartfelt thanks and appreciation.

WANTED

Small Dog, Male/Female,
Young/Mature

Please call Kerry
0429169794

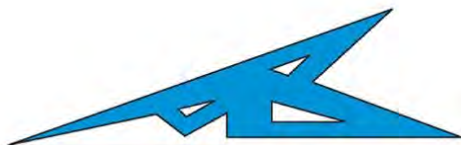

BEVERLEY ELECTRICAL SERVICES

EC 006578

Proudly servicing Beverley and surrounding districts since 2010, this locally owned family business can help you with all your Electrical needs

Karl and his team offer

- Cel-Fi Mobile Phone Boosters
- Quality LED Lighting Solutions for any application
- Split Air Con Installations
- Trenching for underground power & water pipes
- Quality Solar Systems
- Telephone & Data Cabling
- PLUS we cover all your general electrical installation and maintenance requirements

0429 887 535 or
9646 1222

4 De Lisle Street, Beverley
sales@beverleyelectrical.com.au

CONTRACT HAY CUTTING AND ROLLING

5 X 4 AND 4 X 4 ROLLS



EXPERIENCED LOCAL OPERATOR
PHONE ALAN
0429 851 664

NOTICES and MEETINGS

NOTICE OF AGM FRAIL AGED LODGE

To be held
Thursday 17
September 2020
4.00pm
At the Town Hall

Enquiries
John
0429 965 654

NOTICE OF AGM BEVERLEY RSL SUB BRANCH

Annual General Meeting
will be held 10 September
2020, 4.30pm at the RSL
Hall located at 50 Forrest
Street.

Current positions open
President and Secretary.

NOTICE OF AGM BEVERLEY ST JOHN AMBULANCE

To be held
Tuesday 25 August,
7:00pm at the
Beverley Sub-Centre,
John Street, Beverley.
All members welcome.

Enquiries to Monica
0474 105 242

CLEARING SALE

SATURDAY 01 AUGUST
38 AVOCA RD (OFF EWERTS RD)
EAST BEVERLEY

4 Sheds- generator, tools, bikes, ladders, tables,
port-a-potti
House- furniture, piano, beds, linen, spinning wheel
and carder, easy chair, crockery
Garden- plants, big and small pots, wheelbarrow,
gas barbecue, spades, forks, rakes etc.

Vietnam Veteran's Day

August 18 2020

The Beverley RSL Sub
Branch will be holding a
Flag Raising Ceremony
starting at 11am at the
Cenotaph
at Memorial Park.

**GAME ON
CONTRACTING**



*Servicing Beverley & Surrounding Areas
Local Owner Driver David Johnson
PH: 0428 995 950
Email : Gameoncontracting@gmail.com*

*For all your Transport needs:
Side-tippers, Endtippers, Float
Liquid Fertilizers, Drop Decks &
Semi water cart for roadworks-*

*For your Earthwork needs:
20 tonne Excavator, Grader &
Loader with Accredited Load Rite System*



CWA York thanks the people of Beverley!

The wood raffle, cake stall
and market day held in
York by the CWA York
branch in early July 2020
was a huge success.

We would sincerely like to
thank the Beverley
community for their
support.

Marion Bateman
CWA York Media Reporter



A warm hello to everyone,

Beverley CWA has once again opened its doors, on Wednesday 15 July we held our first meeting since February, it was lovely to see so many members attend.

The Covid-19 pandemic restrictions are still in place and everyone who enters the CWA hall **must** keep the safe 1.5 m distance from each other **and** sign the Covid-19 attendance book **plus** wash their hands thoroughly with the antiseptic hand wash provided, this is to ensure that we can stay open.

The Samba and Bridge club ladies have now started to play their card games once again, please ensure you leave the hall clean and tidy to comply with Government restrictions, thank you.

The monthly **Beverley Community Markets** are back in swing and the reopening is on **Saturday 01 August, 9am-12pm.** Once again all Covid-19 compliances must be adhered to. Thank you.

The next CWA meeting is scheduled for **Wednesday 19 August be there for 9.30am for a 10.00am start.**

Why come along and join us and share in the fellowship of the Country Women's Association. Members are reminded to bring along a plate to share for morning tea and Lunch. All Ladies are very welcome and I hope to see you there

Until next month stay safe and have a totally wonderful month.
Janet

For more information about the CWA please contact:
President: Janet Bawden 0429 158 469 or Secretary Sam Mearns 0447 160 076

Established in 1997, proudly servicing Beverley and surrounding areas



BEVERLEY GAS + PLUMBING SERVICES

PL 9723
GF 017690
BFL 3108

**Beverley Gas and Plumbing is your local plumber
for all your plumbing and gas needs.**

- Renovations
- Septic and leach drains
- Gas installs and maintenance
- Hot Water
- Blocked drains
- Dripping taps
- Backflow prevention
- Sewerage conversion

Kodie Fleay

Phone 0418 929 141

Email beverleygandp@gmail.com



E Squire Contracting Services

Water Supply
Windmills & Accessories
Solar Pumps:
Sales, Service, Installation
Fencing & Yards
Trenching & Poly Pipe Laying

**E Squire Contracting Services
Beverley and surrounding districts**

Phone: 9646 0800

Errol Squire 0438 682 687



BEVERLEY HISTORICAL SOCIETY

Can You Help?

Beverley Railway Work Gang



Daniel O'Callaghan,
railway worker, on trolley.
Daniel Callaghan died in 1973
aged 87 years.

He is buried in Beverley General
Cemetery

Group of rail workers with
Daniel O'Callaghan front right.
Can you name any of the other workers?
The work gang didn't just work in
Beverley – can you identify where the
photos were taken?



Contact

bhsdeadfinish@gmail

AVON GLAZING

Everything Glass...

Windows Splash Backs
Mirrors & More

Ron Robinson
0427 185 291

TREE LOPPING

Wheatbelt Arborist Service Professionals



Tree Loppers - Based in Beverley
Tree Removal - Lop, Drop and Chop
Trim - Tidy - Mulch - Remove Debris
Hi-ab Crane Services
Plus General Cartage Available
Fully Insured
ABN 267 723 785 36

MICK HEAVEY

0447 099 947 - Weekends
08 9646 0104 / 0429 456 694 - Weekdays
wasp.treecare@gmail.com



Station News

The Station garden is available for public use at any time;
just open the gates and enjoy!



Artists-in-Residence



After four long months the Station Gallery will have life within as John Kaye returns as Artist-in-Residence for the month of August. As his stay here last year was so enjoyable and productive, John is hoping to reacquaint himself with the people of Beverley and would love to paint some old historic buildings and landscapes. If anyone has some ideas please drop in to the Station and let him know. Also, come and paint on a Thursday in the gallery as John welcomes anyone to stop by the Station for a chat and if inclined, bring your painting gear as he loves to share knowledge by painting with others.

John has a passionate interest in the environment and worked as a forester in that field all his working life. He has a strong affinity with the Wheatbelt overseeing a tree planting programme undertaken by CALM in early 2000's. For those who frequent the Freemason's Tavern will have seen John's paintings in the corner bar.

Please keep an eye on the weekly Bulletin for further information regarding residencies, workshops or any changes to schedule - or contact Artist in Residence Coordinator Marylou on 9647 1027 / 0427 085 511 or email: hutchinson@wn.com.au

Above picture is John Kaye enjoying a cuppa at the Station last April; and below are two of his recent paintings:

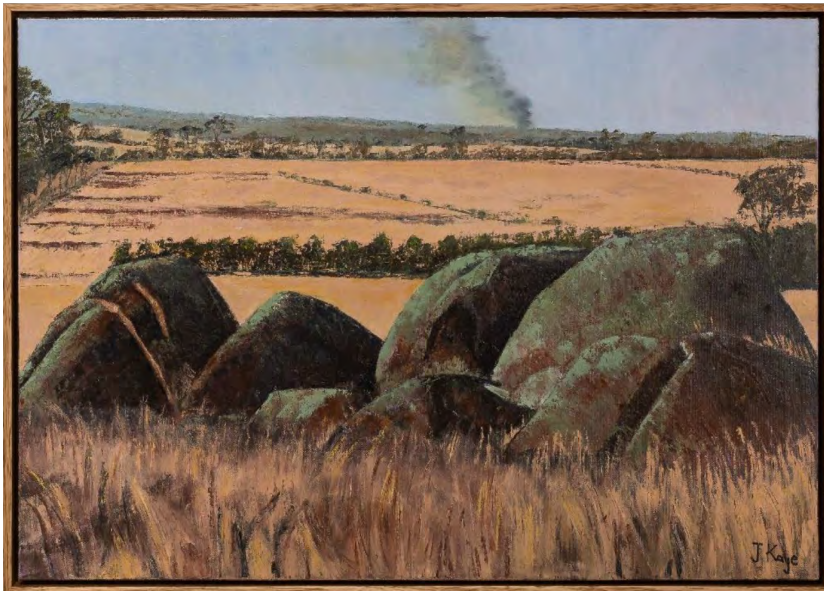

Artists-in-Residence Programme for 2020

January: Kaitlyn Elsegood

February: Pia Remund

March: Len Zuks - first 2 weeks; then Kath Moore

April: Carollyn Rhodes-Thompson **POSTPONED**

May: Rod Brown **POSTPONED**

June: Suzi Marwick **CANCELLED**

July: Joanne Francis **CANCELLED**

August: John Kaye

September: Trish Davis

October: Thelma Cluning, Sally Watts, Suzanne Crawley

November: 1st- 8th Verena Marmion; 9th-30th Michele Scott

December: Cynthia Boyle and Ngaere Donald

Exhibition for Local Artist SHANE MOAD

The Exhibition Opening for local Beverley artist Shane Moad at gallery 152 in York was held on Sunday 21 June. Though Shane's artwork is in private and corporate collections throughout Australia and America he rarely has solo exhibitions and was pleasantly surprised with the small but enthusiastic crowd who attended, and five paintings of local Avon Valley scenes were sold. Shane has always approached his art as more than just painting a scene stroke for stoke, it has to capture how he feels about it, and likes to leave questions for the viewer to answer for themselves as they look at his work.



Shane Moad with his wife Val and daughter Bec at his Exhibition Opening



Beverley artist Marylou Hutchinson enjoying seeing some of Shane's latest work



Val and Bec with Gallery 152 owner Jenny Garroun



Local gals Val Morton and Ann Budiselik



Shane with artist Nada Murphy, a frequent visitor to Beverley/York



And even a visit from the Governor of WA in July!

We hope to be seeing the Honourable Kim Beasley AC visiting the Station Gallery some time soon.

Southern Wheatbelt ART Directory

Ever wondered just how many artists live locally? Are you in need of an artist or musician for a special project? Are you new to the area and looking for like-minded artists or a group to join? Do you need a workshop leader? Check out the Southern Wheatbelt Art Directory put together by Arts Narrogin which was selected by Regional Arts WA to participate in the Regional Arts Hub 2017/19 pilot program. The aim of the hub was to move beyond a one-size fits all approach for the regional arts sector and to celebrate the diversity of each community and its artists. You'll find the directories at the Shire, CRC, East End Gallery, and of course the Station Gallery.



Beverley Station Singers

STATION SINGERS ARE BACK!

As COVID-19 restrictions are further relaxed we are pleased to advise that Beverley Station Singers will be recommencing rehearsals on **Wednesday 22 July at 7pm at the Station!** A fresh start with a new format for a fun night of singing once a month directed by Kelly Newton Wordsworth. Cost of \$20 on the night, BYO drinks and nibbles to share. There will be no pressure for you to perform in concerts.

If you are keen to come along you can phone Jenny (for numbers) on 0419040063, but please contact Kelly for further information - 98851181 or 0438851515.



Beverley Amateur Dramatics (BAD)

All going well, we should see rehearsals start again in August for Cockey's Crossing, though not full on rehearsals until September some time, as they don't want to be "over" rehearsed! The actual show dates are October Friday 16, Saturday 17, and Friday 23, Saturday 24.



Platform Theatre

EVENTS AT THE PLATFORM THEATRE ARE EITHER CANCELLED OR POSTPONED TILL FURTHER NOTICE.



Volunteer Thank You

 Lisa Green for helping us formalise the BSA Strategic Plan.

Station Gallery Open Hours: OPEN WHEN ARTIST IS IN RESIDENCE
11.00am – 3.00pm Thursday, Friday, Saturday and Sunday

Jenny Broun, President, Beverley Station Arts: 0419040063 / brounj@westnet.com.au

Beverley Station Arts Membership

Sadly, due to COVID19 and like many other organisations, we have been forced to cancel our events for most of this season. However, we are continuing to plan for the future and are currently looking at performances which we hope to present to you later this year and going into 2021. "Cockey's Crossing" presented by Beverley Amateur Dramatics will definitely go ahead before the end of this year. Your support helps us to maintain the Gallery and Platform Theatre and helps us source and present new and varied events. We hope that you will continue to support us 2020/21.

Being a BSA member makes you part of your local community and provides a sense of ownership of the Station. All members have the opportunity to take part in the Station's governance.

As a Member you will receive:

Discounted rates for all events at the Platform Theatre	Invitation to AGM and Voting rights
Free entry to the Easter Art Exhibition	Eligible to nominate for BSA committee positions
Invitation to Station Gallery exhibition openings	BSA Annual report

.....✂️.....✂️.....
Please detach and return with your payment to:

Pauline Knight
Beverley Station Arts Incorporated
P.O. Box 112 Beverley W.A. 6304

Cheques should be made payable to: Beverley Station Arts Inc.

OR, paid directly into our bank account:
BSB 016 540
ACCOUNT 2024 40346

New membership \$30.00 pp (or \$50 p. cpl)
Renewal \$25.00 pp (or \$40 p. cpl)

For further information please contact: Pauline Knight on 9646 0946

bpateam2@bigpond.com



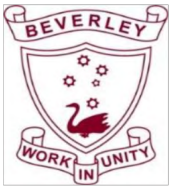

Beverley District High School

Independent Public School

Successful, Supportive, Sustainable

For more information about the school, visit our website and Facebook page!

Farewell Mr Ratz

It is with great sadness that we farewell our Principal Mr Ben Ratz and his family Naomi, Nina and Patrick, as Mr Ratz moves on to his new position as Principal of Amaroo Primary school in Collie. Mr Ratz has had such a positive impact on our school and we would like to take the opportunity to thank him for his time at Beverley and for all of his hard work in making our school truly *'the heart of the community'*. We shall miss his terrible jokes and his enthusiasm for dress-up days! Most of all we will miss his ability to lift the spirits of everyone around him to move forward with a positive mind-set and drive to make things even better than they are already. He took pride in highlighting the positives, encouraging everyone to celebrate their successes and support others in recognising their achievements. His enthusiasm was infectious and he could always be relied upon to drive new initiatives and his leadership of the school throughout the COVID period was very much appreciated by staff, students and the school community. We shall miss him at school and in the community. Farewell and good luck.



Year 2/3 Assembly

Our Year 2/3 class presented an AMAZING assembly item at the end of Term 2! We were taken on a time travel journey through the Time-A-Nater Machine back through the generations from the 1970's to 2020! There was awesome dancing, telephones with dials (who would think!!) and awesome costumes and hair dos to add to the great performance. Even Mr Ratz got to travel through the Time-A-Nater and he came out with a head of hair!! Mrs Davey and Mrs Wansbrough were very proud of their class in presenting such a great assembly item!



TERM THREE - SAVE THE DATE

Athletics Carnival –Friday 28th August

Interschool Athletics Carnival –Thurs 10th (Sec) & Friday 11th (Prim) September in Beverley

Beverley Amateur Dramatics Presents...

Cocky's Crossing

A Musical Comedy

Written and Composed by Max Harvey

A community theatre production by kind arrangement of TAZ Entertainment

Tickets: \$25

Concession: \$20 (presale only)

Kids: \$15

Presale available at the Beverley CRC or
Online at www.TAZtix.com.au

Beverley Station Arts
Platform Theatre

Doors open 6.30pm

BYO Drinks



2020 Performance Dates
Friday 16th October
Saturday 17th October
Friday 23rd October
Saturday 24th October



TA5515854

Phoenix Building Systems
Global Specialists in Modular Steel Buildings

- WA owned family business
- Registered Builder
- Servicing regional WA
- On Site - Expert Advice

**NEED
EXTRA
MACHINERY,
HAY, GRAIN
OR
FERTILISER
STORAGE?**

- Council Approvals
- Concrete, Water & Solar Options

0427 424 672

admin@phoenixbuildingsystems.com.au



www.phoenixsheds.com.au
[/drive-through-sheds](http://www.phoenixsheds.com.au/drive-through-sheds)

KARRADALE LIVESTOCK TRANSPORT YORK LIVESTOCK TRANSPORT

ABN 64 054 007 721

We service Beverley, Brookton, York
& surrounding districts

Available to transport Sheep & Cattle

No job too big or small

Support the local communities

Member of ALRTA

If you need stock moved, Peter would love to
hear from you - 0428 481 281





Michael Dichiera
Director

PO Box 268, North Perth WA 6906

0401 633 795

michael@yourstyle.net.au

yourstyle.net.au

Now Open



BEVERLEY
PHYSIOTHERAPY

Kahlia Ferguson Physiotherapist

Every Thursday in Beverley Chiropractor Centre
in the Cornerstone Building
(Entrance off Dawson Street)

Sports injuries, osteoarthritis, muscle strains,
neck pain, back pain, headaches,
post-op management

Enquiries and Bookings:

Phone 0437 709 577

Book Online at www.beverleyphysio.com.au



AVON TERRACE DENTAL | YORK
your smile. our passion.

Now Open 9am to 5pm Monday to Friday!

Our Services:

- Preventative and General Dentistry
- Children's Dentistry
- Anxiety Management
- Cosmetic Dentistry
- Implants
- Endodontics
- Crown and Bridge
- Teeth Whitening
- New Dentures and Repairs
- Dental Care for Travellers
- Emergency Dental Care
- Veterans' Affairs

New Patients Welcome!

129 Avon Terrace
York WA 6302
(08) 9641 2123



 **BEVERLEY
CHIROPRACTIC
CENTRE**
Dr Liam Welfar

CORNERSTONE BUILDING

141 Vincent St, Beverley

(Entrance off Dawson St)

08 9646 0523

Back Pain? Neck Pain? Headaches?
Sporting Injuries? Postural Problems?
Call us today to find out how I can help.

Hicaps facility available onsite

Be verley
Western Australia
Be very you

- 1 - Orange
- 2 - Yellow
- 3 - Red
- 4 - Blue
- 5 - Green

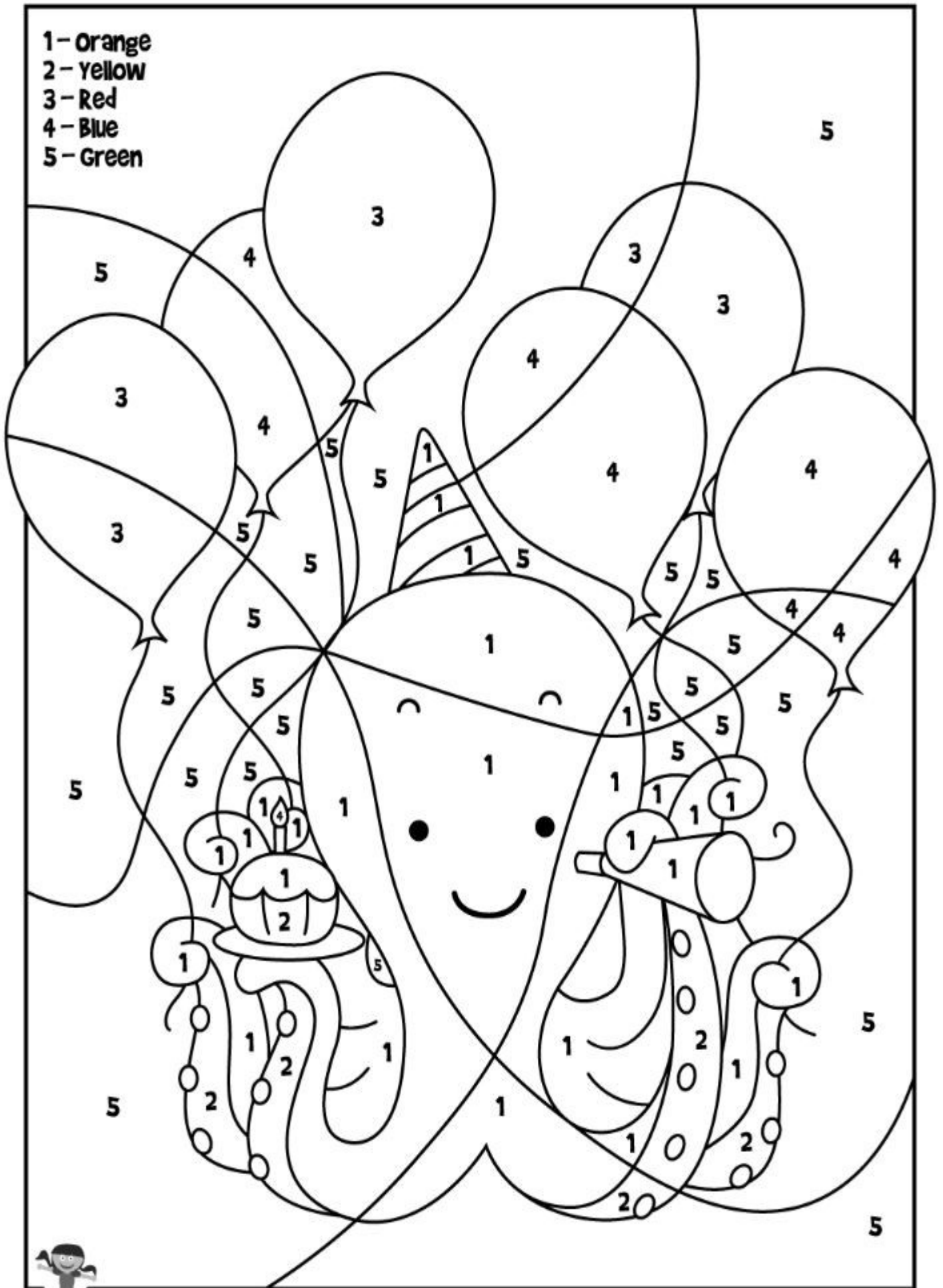

© Wool Jr. Kids Activities, LLC. All Rights Reserved. Find us @ WoolJr.com



BEVERLEY EARLY YEARS GROUP

The Beverley Early Years Group is a network that aims to strengthen opportunities for children (0-4) and their families to connect and thrive in our community.

What happens to children in their early years matters a great deal. Improving children's development through the critical early period can have transformative social and economic impacts.

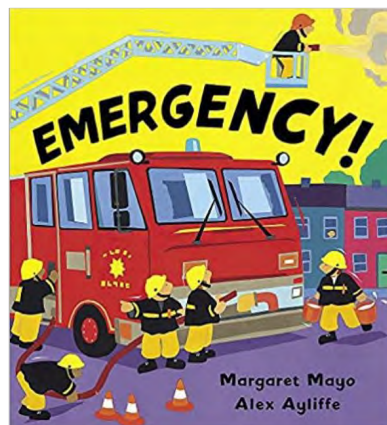

Awesome Engines: Emergency!
Written by Margaret Mayo and illustrated by Alex Ayliffe

Fire! Fire! - Emergency! Fire engines racing all the way. Hoses slooshing, water swooshing. Help is coming - it's on the way! This noisy, busy, bestselling book with fun rhyming text and bright, bold artwork is jam-packed with emergency vehicles: fire engines, police cars, ambulances, lifeboats, breakdown trucks, rescue helicopters and more. Perfect for machine-mad little ones!



It was so nice to have so many happy faces back for Story Time in June. Thank you to Jenny & Chris, two of our local St John Ambulance Volunteers for joining us as our guest readers. The kids were especially excited to be able to check out the inside of the ambulance and were blown away by how loud the siren is right up close.



Playgroup is still closed until further notice. The committee have decided to wait until Phase Five of the COVID restrictions before opening the doors again to ensure we keep everyone safe.

Follow the Beverley Playgroup WA & Beverley Early Years Group Facebook pages for all updates

PRIMARY HEALTH SERVICES

Available to the community of Beverley

You can refer yourself or your child to the following health professionals:

Child Health Nurse - 9646 3200
to make an appointment, Hospital Admin Staff will assist you in setting an appointment time, which will be on most occasions a Monday.

School Health – 9641 0200

Dietetics – 9690 1320

Occupational Therapy - 0429 466 224

Physiotherapy – a **Doctors referral is required** – Please send all referrals to P.O Box 140 Beverley or drop them into the Beverley hospital. All referrals are forwarded onto Northam Hospital where they are prioritised and wait listed. Clients will be acknowledged with a letter informing them of the approximate wait time and will be seen in Beverley

Podiatry – a **Doctors referral is required**
Please send to PO Box 142, Beverley or drop referral to the Beverley Hospital (attendance Fridays) **

Social Work – Phone 9690 1320

Speech Pathology – Phone 9690 1321

- Services are provided at the Primary Health Building, on the corner of John and Forrest Streets, Beverley. There may be a waiting time for services.
- These services are provided by WA Country Health Service and are free of charge. (Please note that the Podiatry Service is a private practice and is not free of charge - there is a fee at first consultation but the WACHS/Beverley Health Service do not get involved in taking fee payments – only assisting at receiving the referrals for appointment. The Doctor's referrals are usually faxed to the service provider, Como Podiatry, who contact the patient by phone and make an appointment).
- If you have any concerns about your own health or your child's health and development, please phone the relevant health professional to discuss your concerns. Alternatively, you can speak to the Child Health or School Health Nurse, or your GP, to discuss your concerns and to determine the most appropriate referral.

*Avon & Central Primary Health
Promoting Healthy Lifestyles*



Government of Western Australia
WA Country Health Service

Want to feel better and have more energy?

Talk to the Wheatbelt Aboriginal Health Service or your doctor about the Healthy Eating Activity and Lifestyle, (HEAL) program.

We meet every week for an hour of gentle exercise, and hour of education and a cuppa and a chat. Our supportive non-judgemental program is open to all Aboriginal people in the Wheatbelt.



**Looking for expressions of interest in Beverley and York
Ask your medical provider for a referral.**

Get in touch

Email: wacha-wheatbelt_aboriginalhealthservice@health.wa.gov.au

Phone: (08) 96902888 Fax: (08) 99902850

65 Wellington St, Northam, WA 6401

www.wacountry.health.wa.gov.au

[facebook.com/MyHealthyWheatbelt](https://www.facebook.com/MyHealthyWheatbelt)



Wheatbelt Aboriginal Health Service
WA Country Health Service

COMMUNITY | COMPASSION | QUALITY | INTEGRITY | EQUITY | CURIOSITY

The symbols used are from paintings by K Stack, B Dick, G Taylor. To provide feedback on this publication email wachocomms@health.wa.gov.au

TAX RETURNS

FORTIZ BUSINESS SOLUTIONS

(Registered Tax Agent & Certified Public Accountant)

**Tax Returns for all entities
Business Consulting
Software solutions / setup
Bookkeeping / Accounting**

OFFICE HOURS:

FRIDAY 9.00am – 4.30pm

101 VINCENT ST (Bankhouse) BEVERLEY

Please phone for an appointment

9646 0282



Flag Raising Ceremony

The Beverley Police recently had 3 flag poles installed at the front of the police station as a part of our reconciliation plan. The flag poles and the flying of the aboriginal flag is a small but hopefully meaningful step towards building relationships and mutual respect with the aboriginal people and their communities.

Both the Beverley Shire and the Beverley Police held a joint flag raising ceremony on Friday 10 July. That date was originally during NAIDOC week, however with Covid NAIDOC week has been postponed until later in the year.

It was a fantastic attendance and I want to thank the community for attending. From a police perspective I want to thank Buddy Ugle for performing "Welcome to Country". Also thank you to Dale Byron, Olivia Lucas and Shelby Ugle from the Beverley District High School for raising the Australian, Western Australian and Aboriginal Flags.

BEVERLEY POLICE – HOW TO CONTACT US



Life threatening or an emergency dial **000**

For all other matters phone **131 444 or 9646 3333 (leave a message if your call is diverted)**

If it's not urgent send us an email Beverley.Police.Station@police.wa.gov.au on twitter [@BeverleyPol](https://twitter.com/BeverleyPol) or drop into the station for a chat.

Please take care and stay safe.

Sergeant Darrell Hagan and Senior Constable Ian Jeffrey



GARAGE SALE

SATURDAY 08 AUGUST
SUNDAY 09 AUGUST
10AM - 4PM ONLY
NO EARLY CALLERS PLEASE!

Tip Truck, Forklift, Small Dingy, Motor & Fuel Tank.
Heavy Duty Tools, Compressors, Lots of Power Tools and
Normal Tools. DVD's, Books, Too much to mention. All must go!!
32 Smith Street, Beverley
0400 915 979 - Maree Thornton

Dawson's Concrete & Reinforcing

"Your Local Beverley Concreter"

- Concrete Formwork & Steel Fixing
- Driveways, Shed floors, Maintenance pits, Silo pads, Super sheds, House pads
- Fully mobile service
- Over 30 Years Experience
- 7 Days A Week
- Professional, Reliable Service

Phone for a Free Quote

SANDY DAWSON

Mobile: 0417 375 221

Email: pameladawson@bigpond.com

FB: www.facebook.com/dawsonsconcrete



York Estate Agents (Beverley Division)

Good, Bad or Ugly We Sell!

Free Appraisals

"Properties WANTED we have qualified buyers waiting now"

Estate Experts

Professional and Trustworthy

Residential - Helen Stubing 0407 964 611

Rural - Mike Bawden 0403 268 158

Rentals - Jenette Callaghan 0418 929 011

Office - 9641 1335 Fax - 9641 1334



WESTDALE TIMBER

T/A R. L. & T. L. TAMBLYN ABN. 106 854 06

**TREE TRUNKS REMOVED
TIMBER SLAB SALES**

PLEASE DON'T BURN UP GOOD USEABLE TREE TRUNKS
SAVE THEM FROM THE CROPPING CLEAN UP FIRE
DON'T LET THEM ROT AWAY TO WASTE
I WILL CHAINSAW THE TRUNK OUT OF THE TREES
LEAVING THE BRANCHES FOR YOU TO PUSH ONTO STUMPS
TO EASILY BURN UP

300MM AND LARGER TREE TRUNKS
WANTED DEAD OR ALIVE BY THE TRUCKLOADS
STANDING DEAD OR STORM WINDFALL TREES REMOVED
MARRI/RED GUMS, JARRAH, WANDOO/WHITE GUMS,
SHEOAK, TUART, BLACK BUTT AND PINES

Save yourself time and effort.

PLEASE CALL RICKY 0419 903 829

Countryside Memorials



Cast Stone
Granite
Marble
Plaques

Added Inscriptions
All Repairs and Restorations

25 YEARS PROFESSIONAL EXPERIENCE
FREE DESIGN AND QUOTE

Servicing All W.A. Country Areas

9696 0466

OXTER SERVICES
www.oxter.com.au
oxter@westnet.com.au



northam optical



- Bulk billing to Medicare
- HBF & DVA Provider
- Competitive prices
- Great range of frames & sunglasses
- Locally owned and operated

www.northamoptical.com.au

138 Fitzgerald St Northam WA P 9621 1131
E northam.optical@yahoo.com.au

Painter Decorators

All repairs & painting

Lyndon & Cameron Grover

0427 661 302

lydongrover@bigpond.com

Reg: 3941



- Plastering
- Gyprock
- Repairs
- Pressure Cleaning Roof
- Spray Painting
- Gutter Replacing



PURSLOWE TINETTI FUNERALS .com



Cremations & Burials
Country or City
Pre-paid Funerals

Call the Tinetti Family
9622 1411

Arranged in your home or
264 Fitzgerald St Northam



AUSTRALIAN
FUNERAL
DIRECTORS
ASSOCIATION

AvenValleys WINDSCREENS
"We Come to You"

0429 001 393
www.avwindscreens.com

TURNITUP

ELECTRICAL

EC13691

Turn it up electrical has the following solutions at a fair price

- ⇒ Smoke alarms ⇒ RCDS
- ⇒ Testing ⇒ Fault finding
- ⇒ New installations ⇒ Energy efficient lighting

For all your domestic electrical needs phone us on
Travis James

0457 667 950

Email: turnitupelectrical@hotmail.com

TV ANTENNAS

UHF CB Sales, Service

Onsite installation & repairs.

Bench repairs.

TV reception problem solving
& new systems.

Satellite TV systems supplied and
installed.

Caravan and mobile home TV problem
solving.

Mobile phone reception solutions
for farm and vehicles.

**Regional Antennas
Plus**

**Phone: Alan Primrose
0408 002 965**



C & B TRANSPORT

DELIVERING GENERAL FREIGHT AND CHILLER GOODS

3 DAYS PER WEEK OR AS REQUIRED

TO

BEVERLEY, BROOKTON, PINGELLY

FROM

PERTH DEPOT CANNINGVALE MARKETS

PLEASE CONTACT PAUL BALDWIN

ON

0417 953 968 or 08 9646 0461

BIG ENOUGH TO DO THE JOB SMALL ENOUGH TO CARE

BROOKTON PLUMBING

ABN: 37 675 595 336

FOR ALL YOUR
PLUMBING MAINTENANCE
AND GAS FITTING NEEDS

*PLUS SEPTIC WASTE
REMOVAL

PHONE:

SEAN 0413 480 543 or
NATASHA 0422 013 889

PL: 7130 GF: 006947 SWR: T235



Creating personal invitations for all of life's memorable occasions.

From Birthday Parties, Weddings, Engagement Celebrations,

Hen's Night, Baby Showers, Anniversaries.

Also include Growth charts, Envelopes, Logos,

Business cards, Advertisement designs and much more!

Please contact Tegan with your request.

Email: Admin@theiacontracting.com

Phone: 0427716317

DJ YATES

Authentic Heritage Restoration

BRICK AND STONEMASONRY
RESTORATION
AUTHENTIC REPOINTING OF
MORTAR, RISING
DAMP RECTIFIED
PROPERTY
MAINTENANCE



PHONE DAVE

0419 041 542



BEVERLEY BOWLING AND CROQUET CLUB

Life Membership to David Bell



At its AGM held on 3 July 2020, outgoing President Sheldon Petchell had the pleasure of presenting Life Membership to David Bell.

Over many years David has been heavily involved in the club (he joined the BBC in 1979) both as a committee member and as club president from 2009 to 2015. The club would like to acknowledge the effort he has put in over the years From writing his list for the busy bee's and organizing them, fund raising events, marking the greens, rolling the greens, mowing the lawns, watering and general handyman duties.

In More recent times he has stepped away from the committee and has become the club maintenance supervisor and takes great pride in the presentation of the Beverley Bowling Club. He has a bit of reputation for saving a dollar and takes it upon himself to be always tinkering and fixing things to keep the cost down which the club really appreciates. David not only is an exceptional club member he also is a successful bowler winning these championships.

Club singles champion - 2016

Club Pair's champion - 2008, 2014

Club Triples champion - 2006, 2008, 2012

Club fours champion – 2004, 2006

Top division skipper for many years has won 7 pennants by my count and has also won the league pairs a couple of times His work around the club has been recognized by the committee and fellow members and the club would like to reward Dave Bell with this life membership for his efforts.

SARAH SOMERS LAWYER

85 Fitzgerald St, Northam
P | 9622 9687
E | sarahsomers@iinet.net.au

Family Law – Divorce – Separation

Property Settlement - Restraining Orders

Defacto Relationships - Children's Issues

Contact/Residence - Competitive hourly rates

Reduced fee for Initial Consultation

Serving the Wheatbelt Community

BOXES OF ORGANIC FOOD DELIVERED WEEKLY TO YOUR DOOR

If there is enough interest we are looking to do a weekly run of delivering certified organic food to your door within the town sites of Williams, Cuballing, Popanyinning, Pingelly, Brookton, Beverley and York.

Register your interest by email-
candjspeight@westnet.com.au
or call Josie Speight on 0409 667 783 for more
information



**VOICE OF THE AVON, 101.3 FM
LOCAL PROGRAMMING**

SUNDAY

- 6.00 – 8.00 Country Junction - Frenchy
- 8.00–11.00 Sunday Morning Coming Down - John
- 12.00–2.00 Easy Sunday - Denni
- 2.00 – 4.00 Good Time Oldies – John Dubber

MONDAY

- 6.00–10.00 Monday Breakfast - Bob
- 10.00–1.00 Monday am - Leslie-Ann
- 1.00 – 4.00 Round the Bend. Over the Hill – Rhonda & KT
- 4.00 – 7.00 Celtic Note - Joe
- 7.00–10.00 Classical Sounds - Chris

TUESDAY

- 6.00 – 9.00 Tuesday Breakfast - Bob
- 9.00 -12.00 Around the World - Leila
- 12.00–3.00 Happy Trails - KT
- 3.00 – 6.00 Rockin' on the Avon - Denni
- 6.00 – 9.00 Turn it up Tuesday – Michael

WEDNESDAY

- 6.00 – 9.00 Solid Gold Breakfast - Frenchy
- 9.00 – 1.00 A Little Bit of Everything – Joe-
- 1.00 – 4.00 Potpourri - Peter
- 6.00 – 9:00 Back to the Future – Frank

THURSDAY

- 6.00 – 9.00 Thursday Breakfast - Rhonda
- 9.00–12.00 Thursday am - Bob
- 12.00–3.00 Kaleidoscope – Chris
- 3.00 – 6.00 Drive - Graham
- 6.00 – 8.00 Good Time Oldies 2 – John Dubber

FRIDAY

- 6.00– 10.00 Friday Breakfast - Bob
- 10.00-12.00 Memory Lane - KT
- 12.00 –3.00 Michael's Mix Up - Michael
- 3.00 - 6.00 Tonkin' Along - Tonks
- 6.00 – 9.00 Jazz Club - John

SATURDAY

- 6.00 - 9.00 Solid Gold Breakfast - Frenchy
- 9.00 –12.00 Spirit of the Music - George
- 12.00– 2.00 Country Trax - Haydn
- 2.00 – 4.00 Saturday Mix – Graham
- 4.00 - 6.00 My Kind of Music – Lesley-Ann
- 6.00 – 9.00 Saturday Party –Nada

Phone: Studios 9641 2422

Sponsorship: 0439 417 664– York

(Beverley,0420832321.Northam & Goomalling,
0412295504

E-mail: radio6ycr@hotmail.com

Facebook.com: Voice of the Avon 101.3

FM – 6YCR (with live streaming)

Website: www.voiceoftheavon.org.au – live
streaming of Voice of the Avon 101.3 FM
97 hours of local presenters each week.
Effective 14 July 2020



**WALL CLADDING • RE-ROOFING
KITCHEN & BATHROOM RENOVATIONS
INTERNAL RENOVATIONS • EXTENSIONS
STYROBOARD XPS INSULATION**



JOHN VADALA IS THE DIRECTOR OF CLADDING WA AND HAS BEEN IN THE CONSTRUCTION INDUSTRY FOR 33 YEARS. SPECIALISING IN WALL CLADDING.

FOR YOUR TOTAL HOME IMPROVEMENTS YOU CAN RELY ON JOHN AND HIS TEAM OF QUALIFIED TRADESMEN.

9295 0079 | 0418 939 781

admin@claddingwa.com.au | www.claddingwa.com.au

Registered Builder BP101244 • Registered Company BC103194

All types

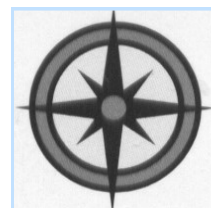

All areas

ALLROUND CONCRETE

**SHED FLOORS, DRIVEWAYS, FOOTPATHS, HOUSE SLABS,
SILO PADS, FERTILIZER/GRAIN/SUPA SHEDS**

ROBBIE HIGGINSON

MOBILE: 0427 384 977

HOME: 9641 2459 FAX: 9641 2339

ABN: 26 997 512 874

Po BOX 345 YORK WA 6302

Warrior Wellbeing Article

Separation, A Time Of Change

Nobody goes into a marriage thinking that it will end in separation or divorce, however many blokes find that when their marriages do end, that separation and divorce are among the toughest experiences they will ever have to face. Blokes go through a range of intense emotions during this time, including loneliness and sadness; shock, hurt and bewilderment; anger and frustration and sometimes relief that differences are finally out in the open. These responses to distress are all perfectly normal. Thankfully, most blokes can face these challenges and go on living fulfilling and happy lives, keeping in mind of course that this does take time.

Separation is complex and can involve feelings around the loss of:

- your partner
- family structure and routines
- involvement or reduced contact with children
- family home
- friends and social life
- meaning and identity

These losses are particularly difficult to come to terms with if:

- you didn't want the separation in the first place
- the separation is sudden or unexpected
- you're still hanging on to hope that it will all go back to how it was
- you feel betrayed by your former partner
- you lack a support network or are ostracised by your friends or others in the community
- you have reduced or limited time with your children.

The cumulative situational distress that separation contributes to, may test your strength and capacity to look after yourself properly. It may stir up memories and feelings you thought you'd put behind you. You might grieve the life you previously had. Therefore it is important to acknowledge that grieving is personal - we all do it differently. Some blokes may find comfort in focusing on activities like sport and hobbies, work, or planning a path forward. It's not a one size fits all scenario so, it's important to find out what helps you.

There is a temptation at this time to cut yourself off from others. Your circle of friends and family networks may change now that you have separated. Even if you've maintained contact, you may be reluctant to lean on them for support. However, withdrawing socially will limit the number of people you can talk to and won't help you to overcome the grief and loss of separation. Social isolation may increase the risk of depression, reliance on drugs and alcohol, and even suicide.

If you have ongoing negative thoughts or find it difficult to cope with your circumstances, it's important to seek help as soon as possible. Us blokes need to remember that when feeling overwhelmed or down, it is quite often the result of unresolved ongoing situational distress, and a chat to someone is always helpful. A GP or another health professional will be able to help to decide whether any treatment is needed and what may be suitable. There are many other men who've had similar experiences and they do get through it.

Reach out to those you trust, and remember *...before it all gets too much...* **Talk to a Mate!!**

Glen and the Team
The Regional Men's Health Initiative
delivered by Wheatbelt Men's Health (Inc.)
PO Box 768, Northam WA 6401
Phone: 08 9690 2277
Email: menshealth@4blokes.com.au





If you can't beat 'em...eat 'em!

Ah, escargot; the humble, edible terrestrial mollusc. Garden snails are one of the most commonly found invertebrates in both rural and urban areas, and the most well-known species of wide-spread terrestrial gastropods globally.

Common garden snails are European natives and can now be found throughout the world as a pest of crops and home gardens. So much so that they are commercially raised in many parts of Australia, to be exported to countries like France where escargot is a famous, buttery delicacy.



Common garden snail from the *Helicidae* family

Our little team decided to try an age-old recipe from our trusty entomologist to turn these gooey gastropods into a gastronomically gratifying experience. This is what we did:

1. **Collected the snails** – from our gardens, free of snail bait.
2. **Purged them** – snails were put on a strict diet of bran to ensure their digestive tracts were free of impurities, toxins and dirt.
3. **De-slimed, then blanched them** – snails were plunged into boiling water with some bay leaves and bicarb soda; this simmered for approximately 10 minutes.



4. **Shelled and de-galled them**
5. **Sautéed them** – with a touch of herbs, spices and garlic. Plus a lot of butter.
6. **Enjoyed them!**



If you are looking for a more traditional approach to control these slimy slowpokes; just search **snail and slug control** on our website agric.wa.gov.au.

Report suspect pests



MyPestGuide™ Reporter
via app or online
mypestguide.agric.wa.gov.au



Pest and Disease Information Service
(08) 9368 3080
padis@dpird.wa.gov.au



Vines medical practice can now check the blood flow in your legs and arms using ankle-brachial index test which is a quick, non-invasive automatic way to check for peripheral artery disease (PAD). The disease occurs when narrowed arteries reduce the blood flow to your limbs. PAD can cause leg pain when walking and increases the risk of heart attack and stroke. This test is important in

- Smokers
- Or those with Diabetes mellitus
- Hypertension
- high cholesterol
- Physical inactivity
- Obesity.

It is fully bulk billed

**Book an appointment for your PAD check today at
www.vinesmedicalpractice.com**

Introducing Sleep Clinic at Vines Medical Practice, in conjunction with Sleep Rite Australia with an onsite sleep technician and all results will be reviewed by a sleep physician. You can now have sleep study at home through our Beverley/Brookton clinic. If you snore loudly, wake up tired, with morning headaches and sleepiness during the day. Talk to your doctor about getting a sleep referral.

- Our goal is to bring quality patient centred care close to you. -

Call 96461125 or 94683606



The Beverley DHS P&C would like to say a HUGE "Thankyou" to the Shire of Beverley for supporting our Major Shire Grant Application in January. The P&C applied to the Shire for funding to support the purchase of resources for a fully operational and innovative STEAM Room at Beverley DHS, and the results have not disappointed. The funding has contributed to the purchase of an Interactive Smart Board, Lego Kits, Robotic Kits, 3D Printer and a Cricut Machine.

Lego Kits, Robotic Kits, 3D Printer and a Cricut Machine.

Our students are so lucky to have access to these wonderful resources and innovative educational experiences at Beverley DHS! Thankyou Shire of Beverley for your contribution to these purchases.



The new Interactive Smart Board in Situ



Sienna and Claire with a Lego Creation



Lego galore in the STEAM Room



Student utilising the Robotic kits

Beverley COMMUNITY MARKETS

THE FIRST SATURDAY OF THE MONTH

BEVERLEY CWA HALL

CORNER OF VINCENT STREET & DAWSON STREET

9.00am - 12.00noon

There will be a sausage sizzle plus markets stalls.
Come in and grab a bargain while supporting the
Beverley Skate Park.

All proceeds go to support our local kids!!

New sellers welcome at \$6 per table

Call Val Tylor 0428 601 416 for information

OUR GROUP OF CARERS WORK WITH ANY
WILDLIFE FOUND ON ROADSIDES

WILDLIFE EMERGENCY RESPONSE WA

We are a network of carers in Western Australia
specialising in the rehabilitation of injured and
orphaned wildlife.

Our team contacts

PHYLLIS FACEY 0437 483 175
LYNN POWELL 0417 959 913
SONIA COOKE 0423 806 757



Support the local St John team that supports you!

Country Ambulance Cover



Avoid expensive ambulance costs

\$95 family memberships and \$57 singles, per year.



Covers all emergency and necessary non-emergency transport



24 hours a day, 365 days a year

For more details:

Call 9646 1408 (Tuesday & Friday: 9.00am - 2.00pm)

Email beverley@stjohnwa.com.au

For more information visit:

cover.stjohnambulance.com.au



York Chiropractic

MacLachlan Centre - 4 Trews Road



Clinic available every week

9641 1500

Dr Alexandra (Sacha) Browne

B.Sc (Chiropractic) B.Chiropractic



Also available in Cunderdin and Merredin

BEVERLEY Transport

Your local carrier for over 30 years.

**GRAIN, FERTILISER, LIME, HAY, WOOL
AND GENERAL TRANSPORT**

Garry Miller

0428 464 066

admin@beverleytransport.com.au

Anglican Parish Beverley/Brookton

Times of services for:

AUGUST 2020

DATE	CHURCH LOCATION	TIME	SERVICE
		am	
Sunday, 2 August 2020	St. Mary's Beverley	10:30am	Holy Communion
Sunday, 9 August 2020	St. Mark's Brookton	8:30am	Prayer & Praise
Sunday, 9 August 2020	St. Mary's Beverley	9:00am	Morning Prayer
Sunday, 16 August 2020	St. Mark's Brookton	8:30am	Prayer & Praise
Sunday, 16 August 2020	St. Mary's Beverley	9:00am	Morning Prayer
Sunday, 23 August 2020	St. Mark's Brookton	8:30am	Prayer & Praise
Sunday, 23 August 2020	St. Mary's Beverley	10:30am	Morning Prayer
Sunday, 30 August 2020	St. Mark's Brookton	8:30am	Holy Communion
Sunday, 30 August 2020	St. Mary's Beverley	10.30am	Holy Communion

For more details go to

www.beverleybrooktonanglicanparish.org

Telephone contacts: Beverley - 0484 849 159 or 0419 194 420

Brookton - 9642 1373 or 9642 2357

All mail including St. Mary's Society please address to: P.O. Box 292, Beverley.



CATHOLIC CHURCH

Service in Beverley
8:00 am every Sunday at
Beverley Sacred Heart Church
Lukin Street, Beverley



THE RELIGIOUS SOCIETY OF FRIENDS (QUAKERS)

Beverley Friends Meeting
Old Catholic School Rooms
Dempster Street

Meeting for Worship
SUNDAY
10:30am

For more information & enquiries
phone 9646 0575.

**BEVERLEY
REAL LIFE
CHURCH**



Living life with Christ
All Welcome Every Sunday 10 am

50 Hunt Road, Beverley

**DRUG & ALCOHOL
COUNSELLING**

The Wheatbelt
Community Drug
Service Team will
be visiting
Beverley Hospital
fortnightly.

For appointments
please phone
Jackie Darby on
96211 055.

**ROYAL ANTEDILUVIAN ORDER
OF BUFFALOS**



We meet the first Wednesday of
every month at the Masonic Lodge,
Hunt Road, Beverley

The objects of our order are
Philanthropy and Good Fellowship.

For more info contact
Tom 0419 945 240

Card Games at CWA

SAMBA

WHEN: Saturdays

TIME: 1.00pm

WHERE: CWA Hall
Afternoon Tea provided.

Phone 9646 1271

BRIDGE

WHEN: Monday's

WHERE: CWA Hall

Take the opportunity to join in gentle activity aimed at general fitness and falls prevention.

Stay Active

with the

Beverly Everlastings

Stay Active is a weekly one-hour keep fit session for those who find gentle aerobic, strength, balance and stretching exercise beneficial to their health.

The exercises are designed for over 50s, but younger participants are welcome. Those less mobile or those recovering from accident and illness also find the exercises useful.

Chair exercises are available and participants can opt to do all or some of these.

Stay Active Returns:

Date- Tuesday 11 August 2020

Time- 9:15 am (for first week)

Place- Beverley Lesser Hall

Cost- \$1.00

New procedures will be in place for signing in and use of equipment. There will be no cuppa afterwards.

Stay Active Continues:

Date- Tuesday 18 August 2020

Time- 9:00 am

Place- Beverley Lesser Hall

Cost- \$1.00

Come along for a social distancing fun activity. Stay Active is a volunteer community health program coordinated by the Wheatbelt Health Service



national
tree day

PLANETARK TOYOTA

Event

FRIENDS OF THE DALE
RIVER TREE PLANTING DAY

When

02/08/20

10.00 am - 4.00 pm

Where

RESERVE POOL

Deep Pool Rd Dale

Site Contact

Linley Thompson

Ph 042 9953800

lin.mick@bigpond.com

Visit

treeday.planetark.org

Hotline

1300 88 5000



@nationaltreeday | #nationaltreeday

Connect with Nature

National Tree Day is organised by Planet Ark
in partnership with Toyota Australia

BEVERLEY STORAGE & TOWING

HUGE NEW PREMISES LOCKED & FENCED

\$100 A MONTH CARS, CARAVANS, BOATS,
MOTORHOMES WE HAVE ALL OF YOUR
STORAGE NEEDS COVERED.

TILT TRAY WITH WINCH CAR TRAILER
PICK UP AND DELIVERY - ALL AREAS

BRETT HIGGINS

0400 048 976

beverleystorage@hotmail.com

www.facebook.com/BeverleyStorage



BEVERLEY STEEL FABRICATION

- STEEL FABRICATION
- SALES
- HYDRAULIC HOSES
- CNC CUTTING
- MADE TO ORDER ITEMS

PHONE 9646 1218



Knit Happens

Would you like to learn how to knit or crochet? Or just be part of social group for a good yarn?

When: Mondays @ 10.30am

Where: Beverley Cornerstone

Cost: \$3 plus BYO materials
or \$5 includes basic materials



2020

BEVERLEY BLARNEY DEADLINE

Due 22nd of every month at 4.00pm

All advertising and articles can be forwarded directly to the editor blarney@beverley.wa.gov.au

Payments for advertising can be made at the Shire of Beverley 9646 1200.



**FREEMASONS
TAVERN
BEVERLEY**

freemasonstavernbeverley@westnet.com.au

Phone 9646 1347
104 Vincent Street
Beverley WA 6304
Geena 0448 281 158
Steve 0448 281 044

<i>Weekdays</i>	MONDAY - FRIDAY	OPEN FROM 4.00PM
	EVENING MEALS	6.00PM - 8.30PM
<i>Weekends</i>	SATURDAY & SUNDAY	OPEN FROM 11.00AM
	LUNCH	12.00PM TILL 2.00PM
	EVENING MEALS	6.00PM TILL 8.30PM

THE TRADING HOURS ARE SEASONAL. PLEASE ENQUIRE FOR FUNCTION BOOKINGS.
Times are negotiable for bookings of 15+

Unique Strokes W.A.
Painting & Decorating
Reg. No. 4236

ROB BAIN

QUALIFIED LOCAL TRADESMEN

For Guaranteed Traditional
Workmanship & Prompt Free Quotes
Phone: 08 9647 2102
Mobile: 0418 904 013





BEVERLEY MEDICAL PRACTICE



Providing excellent quality health care to the community of Beverley and the surrounding areas

Located at the corner of John and Forrest streets (diagonally opposite the Beverley Hospital)

“Cullen House”

106 Forrest Street, PO Box 434

Beverley WA 6304

Ph: 08 9646 1241 Fax: 08 9646 1049

Email: beverleymedical@westnet.com.au



OPENING HOURS

Monday to Friday

9am to 1pm & 2pm to 5pm

Saturdays 9am to 1pm by appointment only
(Closed Sundays and Public holidays)

General Practitioners

Dr. Remi Adebayo, Dr. Sam Farah, Dr. Olay Omoniyi,
Dr. Sola Oyetunji

Practice Nurses – *Lynley, Savneet and Wendy*

Monday to Friday 9am – 4pm

BP checks, woman’s health, pap smears, spirometry, vaccinations, counselling, My Health,
Drivers and Health Assessments, wound care etc.

Your friendly practice team

Practice Manager – *Dawn*

Receptionist – *Kris & Mary*

Brookton Medical Practice

Saddleback Medical Centre 27 Whittington Street, Brookton 6306

Ph: 08 9642 1485

Allied Health Services - Diabetes Educator, Dietician, Physio, Podiatry, Chiro etc.

Practice News!!

Due to the COVID19 pandemic you can now book an over the phone consult?

The Doctors and Staff would like to thank patients for their assistance during the ongoing COVID19 Pandemic, your patience when complying with Social distancing at appointments and placing yourselves in self- isolation has been extremely helpful in keeping medical staff and our community safe.

We are continuing to follow the WA Health Departments advice and ask that you all do the same, we know that the virus is spread through respiratory droplets produced when an infected person coughs, sneezes or talks, so continuing to practice social distancing, looking after our hygiene by washing our hands with soap and or using hand sanitisers regularly, attending to environmental cleaning and avoiding any non- essential contact with other people are things that we can do to protect ourselves and our community.

R U OK?

Our trained staff are always available if you or someone you know needs support or someone to talk too.

Thursday 10 September is the national day of action dedicated to reminding everyone that any day is the day to ask are you Ok? and support those struggling with life.

Taking part can be as simple as learning the RU OK? four steps so you can have a conversation that could change a life.
ruok.org.au.

The Beverley Medical Practice is committed to providing quality health services to Beverley and surrounding areas. As part of our commitment to the community we support and assist up and coming medical health professionals. We have a number of student GP’s attending clinics both onsite and virtually.

These Student GP’s are from Notre Dame, UWA and Curtin University

If you are interested in assisting us by allowing one of our students to sit in on your consult or attend a virtual clinic over the phone please let our staff know.

Care outside normal opening hours - When the Beverley Medical Practice is closed you can always get medical attention by calling–Ready Care **1800 225 523** or Calling health direct 1800 222 222 or by attending the Beverley District Hospital, located in Sewell Street Beverley where experienced staff will triage the patient and contact the on-call Doctor

For all Emergencies call 000



Transwa bookings can be made at the Beverley CRC, located at the Beverley Cornerstone.



*Inform - Educate - Empower
Our Community*

- BEVERLEY CRC
- PRINTING
- PHOTO LAB
- TRAINING & WORKSHOPS
- TRANSWA AGENT
- CENTRELINK
- DEPT OF VETERAN AFFAIRS
- VISITOR CENTRE
- LOCAL INFORMATION & PRODUCTS
- LIBRARY
- TOY LIBRARY, STORY TIME
- ROOM HIRE
- CONFERENCE ROOM AND COMMERCIAL OFFICE AVAILABLE



LEH EARTHMOVING



LOCAL BUSINESS, SERVICING BEVERLEY FOR OVER 10 YEARS

Beverley Earthmoving & Grading

**GRADER - BACKHOE - BOBCAT
TIP TRUCK - EXCAVATOR
SIDE TIPPER - DOZER**

ROAD BUILDING AND MAINTENANCE
FIRE BREAKS - CONTOUR BANKS - ROADED CATCHMENTS
HOUSE PADS - SEPTIC SYSTEMS - SAND, GRAVEL AND BLUE METAL
DAM BUILDING AND CLEANING

CALL- DAN WILKINSON

0417 093 090

EMAIL- DAN.ZOE@BIGPOND.COM

WWW.FACEBOOK.COM/LITTLECOHILLEARTHMOVING/



Located behind the Beverley Medical Practice Cullen House 106 Forrest Street Beverley.

Open Mon, Wed & Fri 8 am – 1pm

All enquiries to Phlebotomist - Sue Ph: 9646 0724

Please note that Western Diagnostic Pathology will accept all pathology collection forms.

AUSTRALIAN GOVERNMENT
SERVICES

FRAUD TIP-OFF LINE

Phone
131 524



centrelink

NORTHAM HYUNDAI

SALES ★ SERVICE ★ PARTS

9622 5588

www.northamhyundai.com.au

37 Fitzgerald Street, Northam

...a unique country wedding you'll remember forever.



Be verley WA
Be very you

The perfect venue for you...

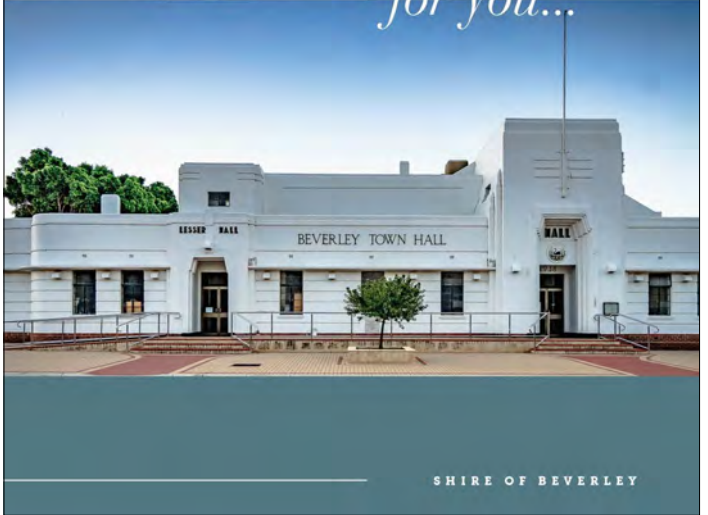

SHIRE OF BEVERLEY



Bookings

/ admin@beverley.wa.gov.au
/ (08) 9646 1200

Be verley WA
Be very you

BEVERLEY.WA.GOV.AU

The Art Deco Beverley Town Hall is situated in the Avon Valley; a comfortable drive from Perth city. This venue offers a unique, budget-friendly option for your special day.

Investment

- / \$1,000 for all inclusions as below
- / 1.5 hour journey from Perth

The Beverley Town Hall Experience...

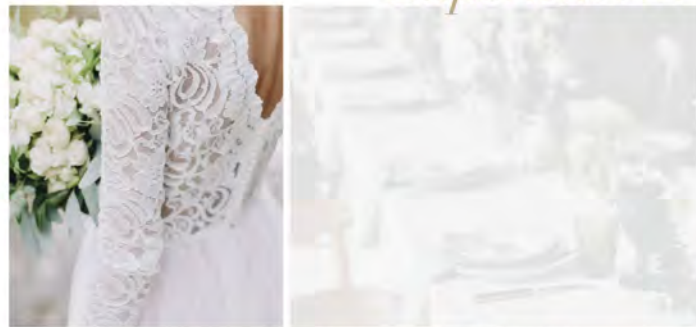

Photo Inspiration

- / Yenyening Lakes
- / County Peak
- / Vampire Jets (Great Southern Hwy & Lukin Street)
- / Cornerstone Building
- / James Giddy Street Art
- / Station Art Gallery & Platform Theatre
- / Avondale – Agricultural Machinery Museum



Local Suppliers

- / Catering
- / Photography
- / Flower Arrangements
- / Accommodation
- / Bus Hire



Standard seating is different to that shown.

Includes

- / Three Day Access
- / Tables
- / Chairs
- / Cutlery / Crockery
- / AV System / Projector
- / Commercial Kitchen
- / Bar Facility
- / 150+ Person Capacity
- / Main Hall
- / Lesser Hall
- / Dressing Room

SHIRE OF BEVERLEY

BEVERLEY OP SHOP

Extended Opening Hours
Trial for 1 month.

FRIDAY'S

11.00am - 3.30pm

We will be opening on
the first Saturday of the
month, in alliance with
the Markets.

Opening from
8.30am - 12pm.
Commencing on
Saturday 01 August.

Donations of clothing that
are clean and in good
condition can be left at
the Op Shop on Fridays.
If you would not give it to
your family or sister do
not give it to the Op shop.

Come in and check out
our new revamped
Op Shop with new
ceilings, lights and paint
job.

Thanks to the Shire.



BEVERLEY QUILTING GROUP

We meet on Tuesday's at the Masonic Lodge in the
back room. We start at 9.30am and finish at 2.00pm

\$2 donation per session and BYO lunch.

For further information contact Jan Sherwood on

0438 019 510

ChemDry®

Drier. Cleaner. Healthier.™

Betta Finish



Superior carpet
& upholstery
cleaning

Freecall 1800 017087

bettafinish@wn.com.au

Fax 08 96225473



BARCLAY BOOKS

New, Used & Collectible Books
If it's not in stock we will find it for you!

Open Thursday - Sunday, 9am - 5pm

Old Fire Station, 151 Avon Tce, York

9641 1665, info@barclaybooks.com.au

barclaybooks.com.au

SHIRE OF BEVERLEY

**ADVERTISING
ON
CORNERSTONE
DIGITAL
DISPLAY**

Advertising is available for local
business or for a local profit
generating event
*Conditions apply

**LOCAL
EVENTS**

**LOCAL BUSINESS
ADVERTISING**

FEES
\$50 ex GST for set-up
& maintenance and
\$50 ex GST per
calendar month
(paid in advance)
to display is paid.

Community information and paid advertising will
run on a continuous loop between 6.00am and
8.00pm being the operating period (total 14 hours).

A display will run for a maximum 10 seconds

Beverley Bowling Club

Sunday Mixed Bowls has started for members and those persons who would like to participate.

Names in by 1.15pm for prompt start
At 1.30pm - \$5 per head green fee

Along with the following upcoming events

Friday 21 August

9.00am for a 9.30am start
Men's Triples

Sponsored by Beverley Gas & Plumbing

Friday 11 September

9.00am for a 9.30am start
Men's triples

Sponsored by West Coast Livestock

If you are interested in participating in the either or both of the above triples events please put your name on board at club house or contact Steve Minchin on 0419 926 374

Prospective new members welcome

Make sure you're seen on the greens

FRIDAY BINGO!

FRIDAY 28 AUGUST 2020

BEVERLEY
CORNERSTONE
141 VINCENT ST

EYES DOWN 1.00PM
FINISHING AT 3.00PM

AFTERNOON TEA AVAILABLE
FOR MORE INFO CONTACT SAM
9646 1600



Natural Health & Living Studio
119 Vincent Street
Beverley
0459 704 360

Natural Skin and body care products, natural soaps, gifts, local honey & olive oil, Rustic art and more in store

Nourishabley will be re-opening on Wednesday 1st of July 2020.

Looking forward to catching up with all of my clients. Please call in to see us for any of your Natural Therapy (massage etc) and Organic Body and Hair Care needs. Pilates in the Wheatbelt - online Pilates sessions will continue.

Give Janet a call on 0459 704 360 or email janet@nourishabley.com to make an appointment.

BEVERLEY DHS P&C

SUPER 66 RAFFLE

3 Chances to Win each Week!!

TICKETS \$25!

Available from Carissa Shaw beverleydhspandc@gmail.com or get in touch with any other members of the P&C

Weekly draws from 15/8/2020 to 10/10/2020. Results published on Beverley DHS Facebook Page and in the Fortnightly Newsletter. Winnings available to collect from Beverley DHS Front Office Monday following weekly draw.

The barrel draw is based on the Super 66 Results

Each week for 10 weeks there will be 3 winners, 2 receiving \$25 and 1 lucky winner receiving \$50 - if you attend the P&C Quiz night on Sat 12 Sept and your number gets drawn on the night, the prize money is doubled!

Eg Super 66 Winning Numbers ABCDEF where AB wins \$25, CD wins \$50 and EF wins \$25.
Permit Number LS214971020 held by Carissa Shaw

Beverley Ladies Golf Club

Welcome to our August edition and because of COVID-19, Beverley was in line to present Avon Valley Championships during this month, but we are now hosting this 3 day event in August 2021. If you would like to come on board for sponsorship of any kind, we will appreciate it.

We would like to thank NUTRIEN for donating two boxes of balls to our competitions. We now can have extra pinnies. Thanks again Terry.

We have had a great roll up at golf and we are very proud of our young ones, Jacinta Murray, Carissa Shaw, Skye Carlshausen, Hollie Smith and Chantelle Meade who have really taken to the game. It is also great to see a not so young in Valda Morton playing 9 holes. We are hoping that she will join us soon in our 18 hole competition.

Competition Results

Date	Competition	Results	Pinnies
23 June	Jubilee Fours- Stableford kindly donated by Max Hunter Thanks to Max for donating these trophies	Winners: Jacinta Murray and Jane Murray 32pts Runner Ups: Yvonne Hobbs and Carissa Shaw Congratulations Ladies.	No 8: Nearest to Pin Anne Szczecinski No 13: Nearest to Pin Marg Peck
30 June	Club Trophy- Stableford Three ladies- Hollie, Carissa and Jacinta played 18 holes. Chantelle Meade and Skye Carlshausen played 9 holes. The fixtures were changed due to a funeral for our golf friend, Lois Beecroft from Brookton. Thanks, Ladies for being so understanding.	Winner: Jacinta Murray 29pts Well done Jacinta.	No 4: Nearest to Blue Line Skye Carlshausen
07 July	Jane Murray Trophy- Stroke 3rd Silver Spoon, 3rd International Bowl, 3rd Putting MONTHLY MED-AL Thanks to Jane for donating this trophy.	Winner: Chantelle Meade 70 Nett Runner Up Jane Murray 78 Nett Well done Chantelle who lost 5 strokes off her handicap and to Hollie Smith who also broke her handicap by 7 strokes. Thanks to the nine holers, Anne and Valda for joining us.	No 6: Longest Putt Glenys Collins No 13: Nearest to Pin Hollie Smith No 18: Best chip or putt Jane Murray
14 July	Delys Kilpatrick Trophy- Stableford Thanks to Delys (a new donor) for donating the trophy.	Winner: Jane Murray 33pts Runner Up: Yvonne Hobbs 32pts	No 8: Nearest to Pin Jane Murray No 13: Longest First Putt Marg Peck
21 July	Heather McLean Trophy- Stroke 4th Silver Spoon, 4th Putting Thanks to Heather for donating this trophy.	Winner: Jane Murray 73 Nett Runner Up: Yvonne Hobbs 74 Nett	No 4: Nearest to Blue Line Sera Minchin No 8: Longest First Putt Jane Murray No 13: Nearest to Pin Lyn Mactaggart

Upcoming Fixtures

Date	Event	Type of Competition
28 July 2020	Tracey Fleay Trophy	Par
04 August 2020	Glenys Collins Trophy 5 th Silver Spoon 5 th Putting 54 Holes Championship Round One MONTHLY MEDAL	Stroke
11 August 2020	Lyn Mactaggart Trophy 54 Holes Championship Round 2	Stroke
18 August 2020	Overington Trophy 54 Holes Championship Round 3	Stroke
25 August 2020	Ali Lewis Trophy MONTHLY MEDAL	Par

Until next month, BE VERY STRAIGHT
Sera Minchin
Ladies Captain

RA-AN ENTERPRISES

EARTHMOVING CONTRACTOR

Dam sinking
Dam cleaning & enlargements
Fence Lines
Shed sites etc.



Dozer & Excavator Hire
Dozer with Rake

**Can provide Bobcat - Backhoe - Grader -
Side Tipper**

For larger jobs 54 tonne Dozer

Contact: Ray 0428 936 621

NEED PRACTICAL TRADE ASSISTANCE?

D & M Services

(Design and Manufacturing Services)

Solving a range of practical needs and problems..

Specialising in:

- ✓ Kitchen renovations
- ✓ Shop fitting and modifications
- ✓ Furniture restoration
- ✓ General carpentry
- ✓ Alterations & installations
- ✓ Metal based fabrication
- ✓ Motorhome and Caravan fitouts
- ✓ Pergolas, Decks & Gazebos
- ✓ Designing and planning

Guy Slingerland

0403602335

Beverley Golf Club

Course Closed Days

There has been some confusion over when the course is available to the general public and to members for playing casual rounds of golf. Normally, the course is open for casual play on any day except club competition days till 4pm. Club competitions are generally held **every Saturday (till 4pm) and every Tuesday (Ladies Day till 4pm)**. The season runs from April to October and **the course is closed for casual play on those days**.

We ask everyone's co-operation in this matter. We would also remind members of the public that, while they are welcome to play our course at appropriate times, a Green Fee of \$5 per person per 9 holes applies (which contributes to the maintenance of the course). An honour box for this purpose is located on the building wall under the patio roof.

Saturday Results for July

Saturday, 27 June was a Russian Stableford event sponsored by **Beverley Electrical Services**. Twenty four players teamed up for the day and Marc Edwards and Garry Miller came in with a total of 88 points to blitz the competition. Runners-up were Robbie Wansbrough and Brendan Minchin (70 points) with Bruce Kilpatrick and Mel Vivian (69) in third place. Many thanks to **Karl Smith** for his continuing sponsorship.

The following Saturday, 04 July was the date for the Brookton club's annual open event. Those who chose to stay home competed in a social Par event which was won by Mike Carthew who returned +1. Equal runners-up were Luke Gollan and Keith Hawkins with -1.

There was not a lot of success among the 10 players who travelled to Brookton. The most successful were Chris Lawlor and Mark Kont who managed to come third in the 4 Ball-Better-Ball competition with 44 points.

On Saturday 11 July saw somewhat of a variation to normal fixtures (hasn't it been a whole year of variations?) with the **Elders 3 Person Ambrose** day being held on that Saturday. Forty two members enjoyed good conditions. The team of Beau McLean, Dale Wansbrough and James Adams won the day with a Nett score of 57 1/3 (Gross 69). Runners-up were the team of Steve Gollan, Bruce Kilpatrick and Wayde McLean with Nett 60 1/2 (68). A creditable third place went to Ali Lewis, Jacinta Murray and Liam Gollan with 60 2/3 (79). Many thanks go to **Noel and Valda Morton** for their support of this event.

On Saturday 18 July was the second qualifying round for the Club Championship sponsored by **Wayne Smith**. The event was won by Alan Scales with Nett 71 (Gross 86). Runner-up was Terry Woods with Nett 72 (89) and coming equal third with Nett 73 were Mike Carthew (98) and Luke Gollan (85). Alan Scales rounded out a successful day by also winning the birdie-ball bucket. Thanks again to Wayne for his continued sponsorship.

The **Wayde and Kathryn McLean 4BBB** and the **Springdell Cup** events were this year held over the weekend of 25/26 July. Full results will be announced in next month's Blarney.

Scroungers results for July.

June 24 – 13 players – Winner Eddie Willis – 16 points
June 26 – 12 players – Winner Bruce Kilpatrick – 15 points
July 01 – 12 players – Winner Fred Bremner – 16 points
July 08 – 14 players – Winner Mike Carthew – 14 points
July 10 – 8 players – Winners Graeme Lewis and Mark Kont – 13 points
July 15 – 16 players – Winner Mike Carthew – 16 points
July 17 – 5 players – Winner Mike Carthew – 12 points

Scroungers golf is played over 6 holes of Stableford every Wednesday and Friday evening. Tee-off is around 3.30pm but can be later if arrangements are made with the captain on 0490 037 810. Anyone is welcome to join us for a relaxed afternoon of golf.

Beverley Golf Club

Proposed Fixtures for the Rest of the Season

A **proposed** list of Golf fixtures for the rest of the season follows. Please note that these are proposed dates only and may be subject to change depending on events that may or may not occur at other AVGA clubs and/or any future COVID 19 changes.

August

Saturday 01	G.L. Broun Trophy	Stableford
Saturday 08	Fred Sing Trophy 3 rd Qualifying Round – Club Championship	Stroke
Saturday 15 Saturday 15	AVGA – Corrigin Open Day Social Day at Home	Stableford Par
Saturday 22	Yet to be confirmed with sponsors	Stableford
Saturday 29 Saturday 29 Sunday 30	York - 4 Ball Better Ball Social Day at Home AVGA – York Open Day	Stableford Par Stableford

September

Saturday 05	Club Championships – Quarter Finals (Matches to commence at 9:00AM) Club Championships – Semi Finals (After completion of Quarter Finals)	Match Play Match Play
Thursday 10 to Sunday 13	State Sand Greens Championship Riverview GC (Albany)	Stroke
Saturday 12	Beverley Gas & Plumbing What Happened to the AFL Grand Final? Trophy	Ambrose in 3
Friday 18 Saturday 19 Sunday 20	Open Teams Ambrose Day Open Teams. 36 Holes over 2 Days Open Teams Final Day (Please Bring a Plate of Savouries)	Ambrose in 3 Stroke Stroke
Saturday 26	Club Championship – Finals 36 Holes, 9.00am Tee-Off	Match Play

October

Saturday 05	CLOSING DAY – Flag Tournament	Stroke
Monday 05 Friday 09	Country Week Commences Country Week Finishes	

December

Sunday 06	Chequers Christmas Day – Chequers GC (TBC)	4 Ball Ambrose
-----------	--	----------------

As always, new members, visitors or anyone interested in trying the wonderfully frustrating game of golf are very welcome. Tee-off is generally at Noon on Saturdays (arrive 15 – 20 minutes early) or you can contact Men's Captain Mark Kont on 0490 037 810 for any information.



BEVERLEY JUNIOR SPORTS

Well done to the Beverley Junior Sporting committee, coaches and volunteers for getting junior football, Auskick, junior netball and NetSetGo up and running in this crazy time. It's great to see the kids out and about and enjoying their sport. Thank you to the players, parents, carers and spectators for adhering to the covid-19 protocols to make it all happen safely. We have been fortunate enough to secure some games in the near future:

26 July Beverley vs Quairading
and
02 August is the Ferguson Shield.

Make sure to contact

Brett Shaw

Football Coordinator

0427 481 028 Or

Jacinta Murray

Netball Coordinator

0417 977 429 if you have any questions.



BEVERLEY BADMINTON



RECOMMENCING

Every Wednesday Morning at 9am
From 5th August

**COVID Restrictions are to be adhered to
Social and Competition Games Only**



Beverley Shire Hall

Please wear closed in shoes. Rackets are provided

For More Information or Enquiries



Find us on Facebook



Or Email: beverleybaddy@outlook.com



Mulesing Contractor



For all your
Mulesing Requirements
Beverley, York
and surrounding areas

Contact Terry Slade

0427 635 065

#WANDEROUTYONDER

August is the perfect time to #wanderoutyonder and explore our beautiful Shire and region. Here are a few extra reasons why you should get the camera out. Don't forget to #beverleywa #visitbeverleywa



PIONEER CHALLENGE COMP

Pioneer Challenge is a fun pioneer heritage hunt with the aim of discovering the pioneers of our state. Explore regional WA with a chance to win great prizes. The competition runs from 1 July 20 to 30 June 21. Register at www.pioneerchallenge.com.au



CHRISTIAN PORTER COMP

The Explore Pearce photo competition runs from July 13 to August 21. One lucky winner will receive a cash prize to be spent within the Pearce electorate. Enter through the form on the website: <https://bit.ly/38FhHhb> and #ExplorePearce!

Be verley Western Australia
Be very you



Beverley Horse and Pony Club



Active Riding Training Day: at Avon Valley SJ & Pony Club on the 28th June. Our club had a team of four riders enter and compete in this awesome day. The morning consisted of our team riding against other teams in the PPMG (Prince Phillip Mounted Games) and the afternoon was competing in individual Novelties with the fastest times winning in each age group. All came home with a rainbow of ribbons!

Congratulations: To Tealah and her horse, 'Maggie' on achieving their C* certificate! These two have worked hard together over the last three years to achieve this skill level. We are super proud of you both.

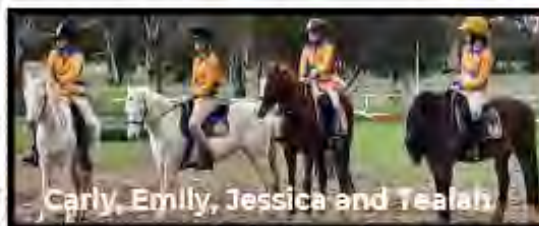

Carly, Emily, Jessica and Tealah



July Rally: We all saw a frosty but clear and sunny day for our July Rally. Thank you to our riders who set up the dressage arena and games equipment on Saturday afternoon, as this made the Sunday morning set up of the Show Jumping course much easier. This rally we focussed on dressage, as the Zone Dressage Runoffs are on the 19 July and we wanted all riders to have the opportunity to compete if they wished to. We had a qualified dressage coach come to the rally to share her expertise and feedback for our riders. Even the leadline riders were in on the action, they learnt a dressage test in flat work and then were judged by one of our coaches. The rally still had our riders rotate through Cross Country, Show Jumping and

Active Riding lessons. Horsemastership wound up the day with members learning about the parts of bridles and saddles, designing and drawing up a show jumping course and preparing the D* riders for their certificate assessment next month. Phew...big day with lots of learning.

Welcome: to Trinity and her mother, Sue on joining our club this year. We have already added Trinity to our games team, so let the fun begin!

Avon Zone Dressage Runoffs: on the 19th July saw a dedicated team of riders head to Goomalling for the Morlock Pony Club Avon Zone Dressage Runoffs. All four riders have now qualified for the State Dressage Championships at the State Equestrian Centre.



Jessica, Tealah, Emily And Carly

Successful Grant Application: Our club would like to thank Lisa Blanch for all her work applying for this grant, we were successful in receiving \$15,000. Thank you to the CRC and the Shire of Beverley for supporting our application. "The State government through the Department of Local Government, Sport and Culture Industries and Lotterywest is a major supporter of Beverley Horse and Pony Club in Western Australia. Sport and recreation builds stronger, healthier, happier and safer communities!"



Department of
Local Government, Sport
and Cultural Industries



Members: Any new members or queries please contact Jessamin Pain (Coach Co-ordinator) bevpc.coaching@gmail.com or **044 7722 958**



Follow us on Facebook @ *Beverley (West Aust) Horse And Pony Club Events*

2020 Committee contacts:

President: Lisa Maxwell	E l.a.maxwell6@gmail.com	M 0408 902 701
Secretary: Tess Hawke	E keely@westnet.com.au	M 0419 879 310
Treasurer: Di Ballantyne	E ballantyne@bordnet.com.au	M 0427 777 764
Coach Co-ordinator: Jessamin Pain	E bevpc.coaching@gmail.com	M 0447 722 958

2020 Upcoming dates and events

August

01 & 02
08
15 & 16
23

State Active Riding Qualifier at Northam

5th Rally * Note Change of Date *

State Dressage Championships at State Equestrian Centre

Avon Zone Show Jumping Day at Northam

September

05 & 06
19
26 & 27

State Active Riding Championships at Serpentine HPC

6th Rally

State Show Jumping Championships at State Equestrian Centre

Events in Beverley

★★ 2020 ★★

17 & 18 Oct	Beverley Heroic- TBA
16 & 17 Oct	Cocky's Crossing
23—24 Oct	Cocky's Crossing
Dec	Christmas Concert



The flag was flown at half-mast on the Beverley Town Hall as a mark of respect to:-

- BLUNDELL John Henry
- STRANGE Edna Margret
- SMITH, Shirley Elaine (nee Doncon)

DISCLAIMER

The information in this publication is of a general nature as a service to the ratepayer. The articles included herein are not intended to provide a complete discussion of each subject. While the information is believed to be correct, no responsibility is accepted for its accuracy. No liability is accepted for any statements of opinion or any error or omission.

BEVERLEY BLARNEY

1,100 copies each month

Contact our friendly Shire staff today

Community notices are free of charge

The deadline for the next Beverley Blarney is 4pm Saturday 22 August

Shire of Beverley

PO Box 20, Beverley, 6304

P: 9646 1200 | F: 9646 1409

E: blarney@beverley.wa.gov.au

Online editions: www.beverley.wa.gov.au

BEVERLEY BLARNEY DEADLINE DATES

EDITION	DEADLINE DATE
September Edition 2020	Saturday 22 August 2020
October Edition 2020	Tuesday 22 September 2020
November Edition 2020	Thursday 22 October 2020

BEVERLEY BLARNEY

BLARNEY ADVERTISING PRICES

Monthly Advertising

Size G - Full Page	\$182
Size A - 122 x 180mm	\$ 96
Size F - 122 x 135mm	\$ 72
Size B - 122 x 89mm	\$ 47
Size C - 60 x 89mm	\$ 29
Size D - 5 lines*	\$ 8 *MUST BE PAID IN ADVANCE
Size E - 3 lines*	\$ 5 *MUST BE PAID IN ADVANCE
Trading Post*	\$ 3 *MUST BE PAID IN ADVANCE

120 characters max.

Annual Advertising Prices (2 free months)

TOTAL COST TO BE PAID IN ADVANCE

Size G - Full Page	\$1820
Size A - 122 x 180mm	\$ 960
Size F - 122 x 135mm	\$ 710
Size B - 122 x 89mm	\$ 470
Size C - 60 x 89mm	\$ 290



What's on in Beverley August 2020

Monday	Tuesday	Wednesday	Thursday	Friday	Saturday	Sunday
31 <i>International Overdose Awareness Day</i>					1 <i>World Breastfeeding Day</i> CWA Markets Op Shop Open Mens Golf	2 <i>Jeans for Genes Day</i>
3 <i>Watermelon Day</i>	4 <i>Assistance Dog Day</i> Quilting Men's Shed Ladies Golf	5 <i>Work Like a Dog Day</i> Golf Scoungers Badminton	6 <i>Farmworker Appreciation Day</i>	7 <i>International Beer Day</i> Op Shop Recycle Bin Golf Scoungers	8 <i>International Cat Day</i> Mens Golf	9 <i>Rice Pudding Day</i>
10 <i>World Lion Day</i>	11 <i>Son and Daughter Day</i> Quilting Men's Shed Ladies Golf	12 <i>World Elephant Day</i> Golf Scoungers Badminton	13 <i>Left Handers Day</i>	14 <i>Red Nose Day</i> Op Shop Golf Scoungers	15 <i>World Honeybee Day</i> BHPC Rally Mens Golf	16 <i>World Bratwurst Day</i> Junior Sport Shield
17 <i>Vanilla Custard Day</i>	18 <i>Vietnam Vets Day</i> Quilting Men's Shed Ladies Golf	19 <i>International Humanitarian Day</i> Golf Scoungers Badminton	20 <i>World Mosquito Day</i>	21 <i>Senior Citizens Day</i> Op Shop Recycle Bin Mens Triples Bowls Golf Scoungers	22 <i>Eat a Peach Day</i> Mens Golf BLARNEY DEADLINE	23 <i>Sponge Cake Day</i>
24 <i>International Strange Music Day</i>	25 <i>National Meals On Wheels Day</i> Quilting Men's Shed Ladies Golf COUNCIL MEETING	26 <i>Dog Day</i> Golf Scoungers Badminton	27 <i>International Bat Night</i>	28 <i>Tracky Dack Day</i> Op Shop Friday Bingo Golf Scoungers	29 <i>International Day Against Nuclear Tests</i> Mens Golf	30 <i>International Day of the Victims of Enforced Disappearances</i>