



# BEVERLEY BLARNEY

Edition 465 July 2023 No Charge

*We know you'll have loved A Fortunate Life, so book now for our next offering from Theatre 180 coming to Beverley.  
18 of July 2023. 7.30pm at the Town Hall.*

From the dark days of WWII comes a true story of love, courage and fateful decisions

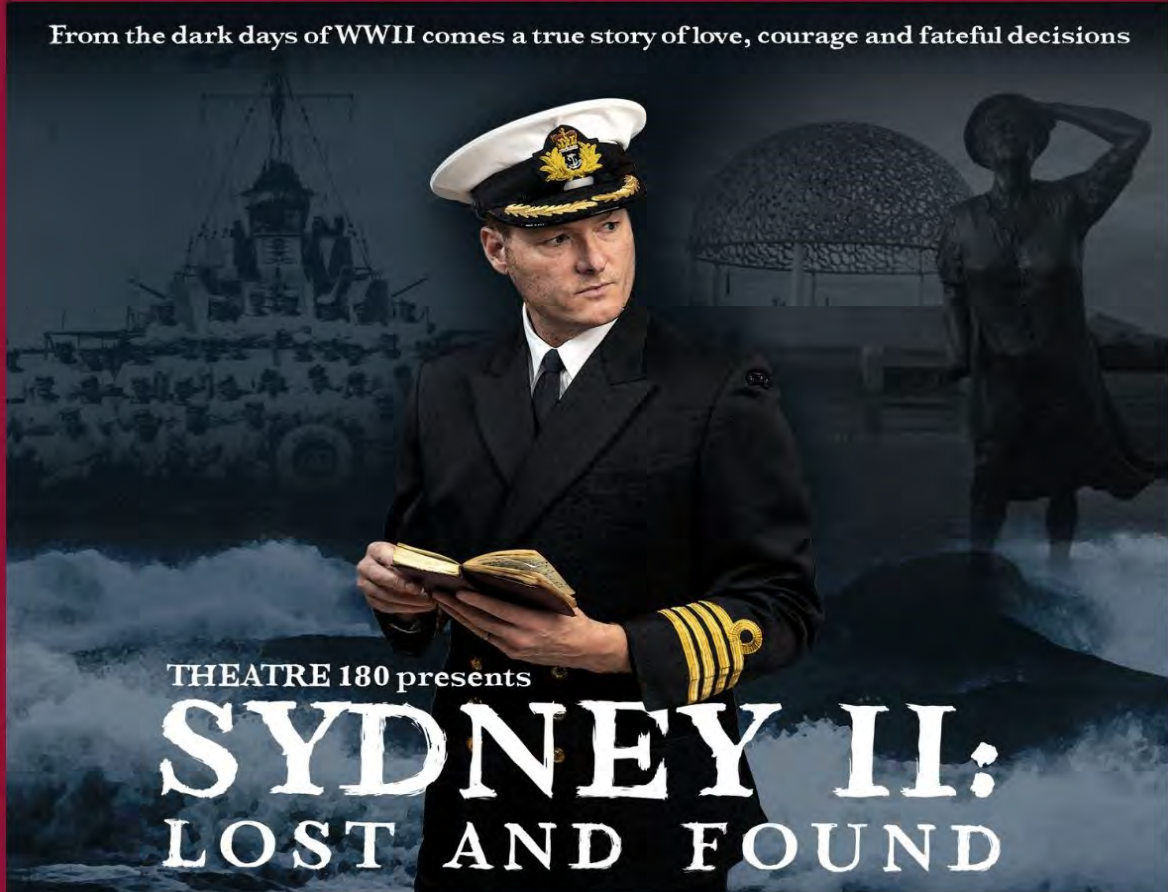

THEATRE 180 presents  
**SYDNEY II:  
LOST AND FOUND**

When HMAS Sydney II was sunk by the disguised German Raider HSK Kormoran in 1941, it took with her the entire crew of 645 men. Among them was a young Western Australian Able Seaman, Allan Rowe. For 66 years Allan's wife and daughter hoped that one day the wreck would be located. In 2008, due to the persistence of the volunteers of the Finding Sydney Foundation, that dream became true. This epic story of love and loss, fear and courage, and the resolution of a mystery for those who never gave up hope, will be brought to life using the immediacy of theatre with the visual impact of cinema. Acclaimed actor Myles Pollard leads a dynamic cast across oceans and eras as we chart the loss and discovery of Australia's famous warship and her valiant crew. From the creators of the sell-out successes of A.B. Facey's A Fortunate Life and The Lighthouse Girl Saga, THEATRE 180 is proud to bring back to regional WA another story of great courage and heart.

WRITER: Jenny Davis | DIRECTOR: Stuart Halusz | CAST: Myles Pollard, Morgan Dukes, Tom O'Sullivan  
SOUND DESIGNER: Ben Collins | COMPOSER: Ron Siemiginowski  
AUDIO VISUAL DESIGNER: Mike Paget | AUDIO VISUAL PRODUCTION: Sunburnt Films

**Tickets via Trybooking using this link or QR Code**  
<https://www.trybooking.com/CHSPU>.  
Also available via the Team at the Beverley CRC



Mike Paget  
AV Designer



Australian Government  
RISE Fund



Department of Local Government, Sport and Cultural Industries  
Department of Primary Industries and Regional Development



WESTERN AUSTRALIAN MUSEUM

Bar open before and after show  
-No BYO permitted.



Light supper after the show  
at no charge.

---

# SHIRE OF BEVERLEY PRESIDENT'S REPORT



## Aboriginal Cultural Heritage Act, 2021

The *Aboriginal Cultural Heritage Act (ACH) 2021* is scheduled to come into force on the 1<sup>st</sup> July, 2023. The previous Acts will be repealed (*Aboriginal Heritage (Marandoo) Act 1992* and *Aboriginal Heritage Act 1972*). The new Act is designed in part, to recognise, protect, conserve, and preserve Aboriginal cultural heritage. This Act will affect all owners of land whose area exceeds 1,100 square metres.

There is much confusion over the operation of this Act. At the recent Central Country Zone Conference held in Dumbleyung on Friday 23<sup>rd</sup> June, a Departmental representative, Mr. Ben Harvey, gave a presentation on the important facets of the Act. While it was detailed, many questions from the delegates were not able to be answered definitively and many doubts remained.

From a Shire perspective, there are several areas that still need clarification. The Department is recommending the communities take any queries to their local Shires but after Friday 23<sup>rd</sup> the Shires themselves may not have sufficient information to provide the communities with a reasonable answer.

## New Federal Government Funding Scheme.

The Commonwealth Government Growing Regions funding scheme recently launched was seen as a possible source of funding to begin work on the Swimming Pool. It was envisaged that the total redevelopment be staged with Stage 1 being an upgrade to the plant room, filtration system, main bowl access, children's pools, and concourse renewal.

Unfortunately, further information on this scheme has revealed that the scheme is based upon projects that have a regional focus; namely, several Shires working together to achieve a common project. On this basis, the swimming pool does not qualify.

## Strategic Community Plan.

All relevant information is now with Mrs. Caroline Robinson who is working towards presenting the Plan to Council in July. I would like to thank all those who participated in this process with submissions.

## Road Construction.

Council have agreed to contract out full construction works for Waterhatch, Mawson, and Morbinning roads in the 23/24 road programme. The three projects were advertised using WALGA E-quotes with a final decision to be made at the June Council meeting.

## Local Government Elections.

Local Government elections are set for October 2023. Beverley Council will have three vacancies and for anyone interested in lodging a nomination, this will occur in August, 2023. There is a requirement that those wishing to nominate need to be aware that it is a requirement to complete a [free online induction course](#) which will provide a basic understanding of the functions and responsibilities of a Council member. This course will also inform the nominee of the laws governing the way a nominee should conduct their election campaign. This course is compulsory.

Cr David White  
Shire President



WE ARE PLEASED TO ANNOUNCE

# Saturday August 19th 2023

9AM 'TIL LATE

OUR THEME FOR THIS YEAR IS

**Education & Innovation the Rural Way**

**KEEP AN EYE OUT IN THE COMING WEEKS FOR THE EXHIBITION  
SHED SCHEDULE AND OTHER ENTRY FORMS.**

Proudly Sponsored by our Major Sponsors::

BEVERLEY  
HYDRA BOOM



SHIRE OF BEVERLEY

# COMMUNITY GRANTS



**OPEN NOW**

Does your incorporated organisation have a local project that needs some extra financial help?

*Application packages will be available from the Shire office from 1st July 2023 and submissions close 31st July 2023.*

Late applications will not be accepted.

Please contact the Shire Office to discuss the eligibility of your project/application before applying.

Further information about eligibility and application criteria is available in the application package.

## MINOR COMMUNITY GRANTS

Funding up to a maximum of \$1,000 with no matching funds from applicant

Projects must seek to further the development of one of the following:

- Early Years (0 to 4 years)
- Environment
- History and or Heritage
- Seniors
- Tourism
- Volunteer Upskilling
- Youth (5 to 18 years)
- Sport & Recreation

## MAJOR COMMUNITY GRANTS

Funding between \$1,001 & \$5,000 50% of the total project cost in matching funds from applicant

FOR MORE INFORMATION PLEASE CONTACT...

ASHLEIGH FLEAY  
PROJECT OFFICER  
T: (08) 9646 1200

E: [PROJECTS@BEVERLEY.WA.GOV.AU](mailto:PROJECTS@BEVERLEY.WA.GOV.AU)

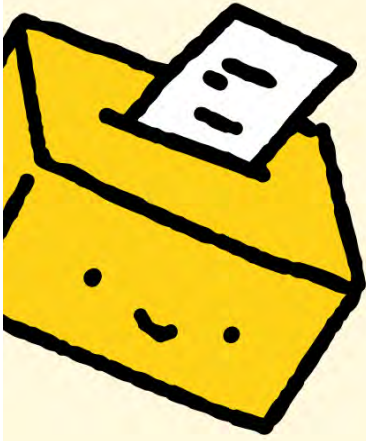

# \*VOTING\*

## UPDATE YOUR DETAILS

[HTTPS://WWW.ELECTIONS.WA.GOV.AU/ENROL](https://www.elections.wa.gov.au/enrol)

WITH THE COMING LOCAL GOVERNMENT ELECTIONS AND THE VOICE REFERENDUM, IT'S NOW TIME TO CHECK & UPDATE YOUR ENROLMENT DETAILS.





## SHIRE OF BEVERLEY LOCAL PLANNING POLICY – BEVERLEY AIRFIELD PRECINCT

Pursuant to Clause 4(1)(a) of Schedule 2, Part 2, Division 2 of the *Planning and Development (Local Planning Schemes) Regulations 2015*, notice is hereby given of Council's intention to adopt a new Local Planning Policy – Beverley Airfield Precinct.

The objectives of the Local Planning Policy – Beverley Airfield Precinct are as follows:

- The Beverley Airfield Precinct Local Planning Policy aims to set the strategic framework for future spatial development of land uses within the Beverley Airfield Precinct;
- To provide for orderly and proper development within the Beverley Airfield Precinct;
- To provide guidance and development provisions for applicants seeking to construct aviation related infrastructure like hangars, etc;
- To provide guidance to Council and Council's officers when considering applications made under this policy.

Submissions are invited on the draft policy with all comments to be submitted to PO Box 20 Beverley WA 6304, within 21 days of the date of this notice.

A copy of the policy can be obtained during normal business hours at Shire Offices, 136 Vincent Street, Beverley, or downloaded from [www.beverley.wa.gov.au](http://www.beverley.wa.gov.au).

For further details regarding this matter, please contact Shire Planner Stefan de Beer on 9646 1200 or [Stefan.debeer@beverley.wa.gov.au](mailto:Stefan.debeer@beverley.wa.gov.au).

**Stephen Gollan**  
Chief Executive Officer

THE SHIRE OF BEVERLEY  
PRESENTS A FREE MATINEE SHOW OF  
CLASSICAL MUSIC & COMEDY

# "DON'T SHOOT ME, I'M ONLY THE PIANO PLAYER"

**WEDNESDAY 2 AUGUST 2023**

*Morning Tea in the Lesser Hall from 10.30am*

*Show starts in the Main Hall at 11.30am*

*Call the Shire 9646 1200 to book your seats.*

*Live Show by David Scheel performing*

*with the Town Hall Piano*

*(Show not suitable for children)*



*thank you*

*Thank you to all those very kind people who sent cards, telephone messages, visited me, bought flowers and travelled to Fremantle to attend Jan's cremation service.*

*Your thoughts & gestures were very much appreciated.*

*Mary Blechynden & family*



**Thank you**

*Thank you to all the dedicated staff at Beverley Hospital, and Jenny & Lionel and crew of St Johns Ambulance and the RFDs for their kind assistance and support for Elizabeth Anne Thomas that suddenly passed away early Friday morning June 16th. . People have been so kind and supportive during a difficult time*

*Thank You  
The Thomas Family*



## **Beverley Landfill Site Opening Hours**

Saturday  
8.00am – 4.00pm

Sunday  
8.00am – 4.00pm

Monday\*\*  
8.00am – 3.30pm

**\*\*Please Note:  
EARLIER CLOSING TIME**

**CLOSED Christmas Day  
and Total Harvest Ban Days**

**Please Be A  
Responsible  
Dog Owner**



**Clean Up After  
Your Dog**



## UPDATE FROM THE FRAIL AGED LODGE COMMITTEE

[Alex Miles Lodge]

The Committee has had a busy year. As most of you know, we now have a backup generator in case of a major power failure and I must give thanks to generous donations from the Hospital Auxiliary committee, Sandy Dawson Concrete for donating the cement pad, and Karl Smith Beverley Electrical for all the extra work he did to install the generator.

Our next project is to put an atrium roof over the courtyard west of the kitchen. For this to happen, we employed an architect to plan the project. We have recently engaged a builder to do the work, which involves putting up an insulated perspex- type roof with all-weather blinds on the north and west sides. *Our local committee hopes to have this project completed before the end of 2023.* We will then upgrade the floor area to make it suitable for residents to use.

As a result of the 2019 Royal Commission into Aged Care in Australia, Commonwealth Government funds have been allocated for improvements at facilities throughout Australia. The Alex Miles Lodge is a beneficiary of a substantial amount of these funds. The project, to be managed by the WA Country Health Service [WACHS] will upgrade some of the facilities at the Frail Aged Lodge.

For example, the kitchen dining area will become a café-type environment with new flooring, kitchen cabinetry and wall tiles. A doorway will be created to connect the dining room with the newly enclosed courtyard.

All ensuite bathrooms will be upgraded with particular attention given to new vanities and fittings.

The lounge area will be repainted and new artwork installed.

Upon completion of these improvements, the Frail Aged Lodge Committee [local] funds will replace the carpets in the passageways with a product that meets the required Health Department standards.

*So, there are changes to look forward to that will make the Alex Miles Lodge environment more homely and comfortable for the residents. The Health Department has not yet given a time frame for their project, but Zoe Lear HSM [Beverley Health Service Manager] and WACHS [Project Officers] will provide us with updates that we will share with the community.*

We look forward to continued interest and support from the Beverley community.

Lew Shaw

Chairman, Beverley Frail Aged Lodge Committee

### NOTICE OF ANNUAL GENERAL MEETING

**BEVERLEY MENS SHED**

**04/07/2023 @ 9:00AM**

### AGM NOTICE

Beverley Hospital Auxiliary Inc. will be holding  
their A.G.M. followed by a General Meeting

on

Monday 3rd July, 2023. At 2.00 pm in the  
Meeting room of the Beverley Hospital.

# St John Ambulance Beverley Sub Centre



Here we are the end of the financial Year. Wow where has the first half of 2023 gone. Some of us must have missed it.

Firstly, a big Welcome to Steve our newest Volunteer. Steve has been attending Training for several weeks now and in the very near future will be heading off to do his Emergency Medical Responder Course in Northam. Ian, Chad & Amanda are off to the Emergency Medical Assistant Course, and then Jodie is off to her Emergency Medical Technician Course. Best of luck to you all, we know you will smash it!

Training is as always well attended, and for the next couple of months Major Trauma is the programme for Training. Knowing how to handle a patient with a spinal injury and transporting to hospital with these types of injuries. Let's hope we never have to use these skills. Also practicing splinting of a broken limb. Our crews are trained to deal with a wide and varied range of skills throughout the year. The Crews this year have been involved with attending Community Events such as Football, Pony Club & Motor Cross. For some groups they cannot hold an event unless they have an Ambulance and Crew on site for the duration of the event. Thanks to our untiring crew who regularly put up their hand to man these events during the day.



< Applying a C Spine Collar



< Performing a log roll >

Sometime ago we had a map made up thanks to the help of the Beverley CRC showing where the AED's are in town, in the next few weeks will be placed around Beverley showing where they all are located and the accessibility to them. Thanks to the Shire for helping by placing them around Beverley.



Have you heard of THE FIRST RESPONDER ?

Question - Do you know what the term means?

Answer :The St John WA Community First Responder program is a free service that aims to get defibrillators to cardiac arrest victims in the vital minutes before an ambulance arrives.

---

When a person unexpectedly collapses due to a cardiac arrest, bystanders may not know if there is a defibrillator close by. Organisations that are part of the St John Community First Responder program have their defibrillator location and a contact person registered with St John WA. This helps a defibrillator to be retrieved as soon as possible and applied to the patient in the time critical period before an ambulance arrives.

Contrary to popular belief, sudden cardiac arrest can strike any person regardless of age, gender or health status and approximately 33,000 Australians die every year from this condition. The single key contributing factor to improving survival rates of sudden cardiac arrest is the time taken to administer early CPR and defibrillation. Where CPR and defibrillation are administered within five minutes of an event, studies have shown dramatic improvements in survival rates.

How the CFR system works

In the event of a sudden cardiac arrest, the flow of events is:

- A person suffers a sudden cardiac arrest
  - Bystanders call triple zero (000)
  - An ambulance is dispatched
  - The first responder is called by the St John Ambulance triple zero (000) call centre and deployed OR the caller is advised where the closest defibrillator is so that it can be retrieved
  - The first responder carries out CPR and applies the defibrillator if necessary
- An ambulance arrives and paramedics take over the care of the patient

Benefits of becoming a CFS location:

The benefits of adopting the Community First Responder system in your organisation or community include:

- The knowledge that you will be playing a key role in helping to save lives in your local community or workplace.
- Peace of mind that a well-coordinated response plan to medical emergencies is in place.
- Being informed of incidents of cardiac arrest as they are happening.
- A direct communication link between your organisation and St John WA.
- Ongoing support and customer service.

An easy to implement plan that is already working well in Western Australian communities and organisations.

Contact St John Ambulance to become a Community First Responder location today. Phone us on (08) 9334 1428 or email: [first.responder@stjohnwa.com.au](mailto:first.responder@stjohnwa.com.au)

Don't forget our Sub Centre Office is OPEN Tuesday and Friday from 9am to 2 pm where Jo is happy to help with any queries.  
Till next month take care.

Our Crews had a very busy April with call outs and Amanda & Chad were able to help out folk who had accidents when they were out of uniform. So, you can all see we have a dedicated group in Beverley.

Bronwyn our CP has been on holidays for few weeks and we have been ably helped by Gary over this time. Thanks, Gary, for all your help and we look forward to having you back in our Sub Centre again in the future.

That's all for this month, take care everyone as much as we like to see you we really don't want to have to see you in the back our ambulances.

## JUNE EVENTS



### AWAKENING THE SOUL WORKSHOP

This ***sold out*** mediumship workshop began with a peaceful meditation session, followed by guided exercises with Dawn and Linda. These exercises helped participants to tune into their intuition and psychic potential. Dawn and Linda were kept busy for the next two days with personal readings.



### ART AND CRAFT CLUB

This month our budding artists handcrafted bright rainbow collages using recycled magazines and materials. They all had a great time keeping busy cutting and sticking their colours onto their rainbows. Next month on July 24, we'll be making friendship bracelets, so see you then!



### XERO WORKSHOP

Theresa from RSM Business Local held a workshop for our business and community group members. It was a great beginner's course learning the ropes of Xero and how to navigate through the program. A big thank you to everyone who attended, and a massive thankyou to Theresa for making the trip out to Beverley!



### WBN CHAT GTP WORKSHOP

Wheatbelt Business Network hosted a masterclass in Unlocking AI: Powering Your Business With Artificial Intelligence. Peter Lowen from Constructive Visual led the masterclass, and shared how he uses AI to help save time in his business.



### BINGO!

For our May bingo session, we asked participants to dress up in their ganster gear as we filmed a mini music video clip to promote our bingo sessions. Alyssa has been busy editing the clip, but keep an eye out on Facebook and Instagram. A big thank you to everyone who joined in the fun. Our bingo session for this month will be July 28, new faces are always welcome!

## CRC NEWS

### CONGRATULATIONS JAIME

Jaime has been nominated for an esteemed award by the SLWA (State Library Western Australia). Over the past year Jaime has worked hard upgrading spaces in our library, improving the Junior section, introducing new technology and improving the space to include more resources for our older members. Good luck Jaime, and enjoy the awards night in Perth on 20 July.



### CONGRATULATIONS ALYSSA

It's official, Alyssa has completed her traineeship with the Beverley CRC! Alyssa studied Cert IV in Marketing and Communications, sharing her time between the Shire of Beverley & the CRC. During her time at the Shire, Alyssa assisted with many projects including a marketing campaign for the Spring Back to Beverley festival, and the the ongoing trails program.



Alyssa's was responsible for developing a Social Media Strategy for the CRC, performing an audit in the Instagram account and a full rebrand our CRC social media accounts. Her role included creating posts and videos for our CRC community group members, posting staff profiles, library displays, kids' workshops and most recently the SOCK Week grant.

### TECHNOLOGY AND INNOVATION GRANT

Sam has successfully secured funding to introduce a pilot project for the CRC. This new initiative will provide an economic development program to create new job opportunities in our community. This project is a Content Creation Studio that focuses on creating social media content for local and Wheatbelt businesses. We anticipate broadening our services to product-based eCommerce stores throughout Australia. We look forward to keeping you updated!



**CLEANER  
REQUIRED**

**BEVERLEY CORNERSTONE**

8 hours per week

To apply send your resume to:  
[beverley@crc.net.au](mailto:beverley@crc.net.au)

For more information  
**Call 9646 1600**



## LIBRARY NEWS

### Library Wall Murals

Our *Australiana* decals are now up in the library and looking as fresh as ever! Bring the kids down to explore the library and see how many animals you can find.



### State Library Changes

Library ILLS (Inter Library Loan Service) will be ceasing on 1 July, which means all state libraries will no longer be able to borrow books from other libraries. We understand that the closure of this service affects many readers but please come into the library and chat with our staff, as we can assist you with accessing online books, magazines and other library resources.

### Backyard Cricket Grant Funding

We have recently received funding to purchase books for Junior Book Club! Thank you Jaime for the hard work you put into the library!



## UPCOMING EVENTS

### SCHOOL HOLIDAY MOVIE

MOVIE: *Strange World* (PG)

WHEN: 10am at the CRC

COST: \$5 per child

RSVP: CRC or contact 9646 1600

### TRUCK LICENCE TRAINING - BOOKED OUT!

Busselton Advanced Driver Training are officially at capacity for our Beverley session! You can contact BADT, on [9752 4255](tel:97524255), to find out where the next available training is held.

# BEVERLEY HEALTH SERVICE

Introducing our new staff members at the Health Service – Support and Personal Care assistants,

Kirsty, Jacqueline, and Herman.

Also introducing Sharon who is the new Activities Coordinator and Personal Care Assistant.

Welcome to the Beverley Health Service, we look forward to working together to build a stronger and Healthier Community.

We are excited to have enthusiastic new team members among us.

Congratulations and welcome on board.

*welcome*

ARE YOU READY TO STEP INTO VOLUNTEERING?

## We are looking for Volunteers.

Beverley Health Service

1 Sewell Street, Beverley WA 6304

*Do you have spare time?*

*Do you enjoy helping others?*

Volunteering offers many incredible benefits and opportunities. Volunteers create, support, and sustain organisations delivering services and activities that are essential to our communities.

**We require volunteers, so please do not hold back, contact the Beverley Health Service on 9646 3200 if you wish to volunteer regarding meals on wheels and other ongoing transportation.**

Make a difference to the lives of others - Give something back - Help others less fortunate - Feel valued and part of a team - Meet new people and make new friends. *Volunteering gives you the opportunity to become an active member of your community, while helping others and yourself.*

*Volunteers are the backbone of Western Australian society.*

When we consider the benefits gained from volunteering, we are all winners – the impact has a ripple affect starting with the volunteer, the organisation, service and/or people benefitting from the volunteer and the impact this has on our community.

# RURALDANCESWA

## BEVERLEY



**DANCE IS BACK!!!**

**Beverley Town Hall Mondays After School**

3.15pm - 3.45pm Tiny Toes Ballet

3.45pm - 4.15pm Junior Ballet

4.15pm - 5pm Jazz

5pm - 5.45pm Acrobatics

5.45pm - 6.15pm Hip Hop



**Classes taught by Miss Georgia McIvor!**

[www.ruraldanceschoolswa.com](http://www.ruraldanceschoolswa.com)

**Enrol Online Today! First Class Free!**







# Beverley Community Garden

Hello fellow Beverley residents,

Salutations to the arrival of Winter and the life sustaining rain that falls from the sky and transforms our dust bowl into a green wonderland. The BCG volunteers have tended to the thousands of weeds that have seemingly appeared from nowhere and we just keep on weeding. Volunteers at the BCG want to say a very big thank you to all those who donate their empty cans, bottles and recyclable plastics to us. The funds raised from the donations are used by the BCG one hundred percent to the running and maintenance of our community space. Donations are the lifeblood of the Garden and we are very grateful for the continued contributions. A big thank you to Luke McDonald from Shazmac Plumbing for his kind donations, we are very appreciative that you donate your recyclables. Another big thanks you to Fred Sing and Mitch Henry for the mowing of the grass with their ride on lawn mower, it saved us a lot of time and energy. Thank you. Thank you Robert and Jamie Blight for the large truck load of sheep manure.

Beverley Community Garden was extremely happy to attend our local Playgroup and demonstrate how to set up a compost bin and build a scare crow to protect their garden beds from the crows and parrots.

A Community welcome to Peter who has recently joined our Beverley Community and the Beverley Community Garden as a new volunteers. We really appreciate all that anyone can do to participate with the BCG. From just coming to have a chat and cuppa to weeding for two hours. Please pop by and have a stroll through the Garden, and see the amazing variety of vegetables and herbs growing, so that we can have healthy sustainable food.

Enjoy your fires and the beauty of winter.

Kind Regards  
Eleonora Di Bello-Greatley



**COVID-19 UPDATE** - Please practice good hygiene and physical distancing at all our events, and use the hand sanitiser stations provided. If you are feeling unwell prior to events, please do not attend.

## **Artists-in-Residence at the Station**

*Artist in Residence for June* was Jo-Ann Arundale for the first three weeks followed by her friend Judy McDonnell. Both enjoyed their time here though visitors were at a minimum during the cold wet days.



### **Artists-in-Residence for July 2023:**

Unfortunately, Anne McCaughey has had to cancel her booking at the Station for the first two weeks of the month. But as we have a cancellation list the time slot was able to be filled albeit last minute.



Tiffany Forster will be AiR from 1 – 16 July. Tiffany has been a pastel artist for around 15 years now, dabbling in watercolour and mixed media along the way. She grew up in the foothills of the Great Dividing Range in

Victoria and loves being outdoors painting en plein air whenever she gets the chance. She moved to Mandurah in late 2019 with a view to changing things up but then Covid hit which led to painting the tiny birds she encountered on her solo daily walks. Tiffany shows her beautiful work, both in exhibitions and online and is selling locally and internationally. Please keep an eye on the Bulletin and/ or the BSA Facebook page for any workshops offered by Tiffany.



Come mid-July we have Lorraine Pichugin returning to the Station for one more stint. Lorraine will be conducting another workshop, this time looking at the processes she uses before she paints a Still Life. She will be covering things

like making a shadow box, composition setup, lighting and thumbnail sketching. And if time permits within the three hours, finishing with an oil paint colour study. Lorraine will have some exquisite recent works related to the Beverley area on display at the Station Gallery and invites the community to a little afternoon tea (kind of like an opening but not as official) for those who would like to come on Saturday of the first weekend; ie, 22 July, between 2 & 4pm perhaps. (Please RSVP to Lorraine 0419 175 076 for catering)



### **ARTISTS-in-RESIDENCE for remainder of 2023**

JULY – tiffany Foster 1-16; Lorraine Pichugin 18-31

AUGUST - Meg Bradford-Seeley 2 - 15

- Di Drachenberg & Anthea Taylor 16 - 30

SEPTEMBER - Caroline Furque

OCTOBER - Kaye Louwen 2 - 14;

- Barbara Troncone 15 - 24

NOVEMBER – Jen Hill

DECEMBER - Alex Kyriakakis 1 - 11

**Station Gallery Open Hours: 11.00am – 3.00pm**  
**Thursday, Friday, Saturday, and Sunday**



**BeSASS (Beverley Station ArtS Singers)** is a FREE community choir which continues to meet weekly on **WEDNESDAYS** for around an hour and a half from **6pm** in the Green Room of the Platform Theatre. Kelly Shaw and Jo Sims share the role of Musical Director and have the choir members (15 so far) enthused to sing their hearts out, with or without musical accompanist, at our annual Choir Muster on 16 September.

Anyone wishing to join the choir of BeSASS please contact Hazel Martin who coordinates the group - Ph: 0438 843 333. There is no charge - all we ask is that you become a member of Beverley Station Arts (\$30/year) by the third week of attending BeSASS.

## **BANNER PARADE**

On the beautiful balmy evening (a two-hour break between showers!) of Friday 9 June we hosted a Winter Sundowner to present the 23 banners to the various clubs and groups.



Shireen Manning, the artist who designed and made the banners, was there to hand over the flags which were then placed in their stands to be shown to all. They looked fantastic all together and hopefully can be displayed this way again from time to time when celebrating our local heritage.

Around 50 attended and delighted in the drinks and homemade sausage rolls and quiches. This banner project was initiated through a grant of Department of Local Government, Sport and Cultural Industries (DLGSC) Culture and the Arts (WA) and Lotterywest Creative Communities COVID-19 Recovery 2021-2022 funding program.



We know you'll have loved A Fortunate Life, so book now for our next offering from Theatre 180 coming to Beverley 18th of July 2023. 7.30pm at the Town Hall.

From the dark days of WWII comes a true story of love, courage and fateful decisions



THEATRE 180 presents  
**SYDNEY II:  
LOST AND FOUND**

When HMAS Sydney II was sunk by the disguised German Raider HSK Kormoran in 1941, it took with her the entire crew of 443 men. Among them was a young Western Australian Able Seaman, Alan Rowe. For 66 years Allan's wife and daughter hoped that one day the wreck would be located. In 2003, due to the persistence of the volunteers of the Finding Sydney Foundation, that dream became true. This epic story of love and loss, fear and courage, and the resolution of a mystery for those who never gave up hope, will be brought to life using the immediacy of theatre with the visual impact of cinema. Acclaimed actor Miles Pollard leads a dynamic cast across oceans and eras as we chart the loss and discovery of Australia's fiercest warship and her valiant crew. From the creators of the sell-out successes of A.D. Easy's A Fortunate Life and The Lightbouse Girl Saga, THEATRE 180 is proud to bring back to regional WA another story of great courage and heart.

WRITER: Jimmy Davis DIRECTOR: Stuart Hales CAST: Miles Pollard, Morgan Dukea, Tom O'Sullivan  
SOUND DESIGNER: Ben Collis COMPOSER: Ron Semiginowski  
AUDIO VISUAL DESIGNER: Mike Paget I AUDIO VISUAL PRODUCTION: Sunburst Films

Tickets via Trybooking using this link or QR Code  
<https://www.trybooking.com/CHSPU>  
Also available via the Team at the Beverley CRC

Bar open before and after show  
-No BYO permitted.

Pre-Dinner Meal available  
check ticketing for details.

- **SYDNEY II: LOST AND FOUND**
- **TUESDAY 18 JULY**
- **BEVERLEY TOWN HALL**
- TICKETS: Adult \$35 | Members \$30 | Conces \$32 u/16 \$15 - at Beverley CRC – Phone: 96461600 Online: <https://www.trybooking.com/CHSPU>
- Doors open 7.15pm for show 7.30pm – 9.05pm
- Entrance to Show through Lesser Hall
- Doors open 7.15pm for Show 7:30pm - 9.05pm
- Pre-show drinks in the lesser Hall from 6.30pm
- Content warning: explosions, war scenes (age suitability 9 years upwards)
- Light supper at no charge after the show

Booking now could well be advised to avoid missing out! However, please note that being a Tuesday night, we have decided there will be no pre-show meal. Instead, a light supper will be offered at no charge after the show along with tea and coffee, and, of course, the bar will remain open for those wishing to stay and mingle.

We thank those supporting this touring event by CircuitWest Shows on the Go, theatre 180, Cinema Stage Immersive Storytelling, Department of Local Government, Sport and Cultural Industries, and Fremantle Press.



**BEVERLEY STATION ARTS**  
GALLERY & PLATFORM THEATRE

# AGM

## BEVERLEY STATION ARTS INC

Monday August 28 2023  
6pm at the Station Gallery



Contact Info:  
admin@beverleystationarts.com  
Hazel Martin: Arts Coordinator  
0438 884 333  
Jennu Bourn: Committee Chair  
0419 040 063

Please RSVP for catering purposes by August 25 2023

BOOK LAUNCH *Tolling the Time* - The long awaited book of the Bells and Clocks of the Avon Valley by Ian and Jackie Phillips will be launched at the Holy Trinity Church in York on Sunday 16 July. BSA has worked with Ian to include the original station clock of the mail room (now the Gallery) as well as the clock arch featured on the book cover as can be seen below.

Special Edition

# BREAKING NEWS



**IAN SPEAKS ABOUT HIS BOOK**



Please join us for the launch of Ian's book. Refreshments will be served, the Holy Trinity bells will ring and Ian will sign copies immediately after the launch.



**BOOK LAUNCH**  
You are invited to the launch of  
**Tolling the Time,  
Bells & Clocks of the Avon Valley**

**Place - Holy Trinity Church, York**  
**Date - Sunday 16th July 2023**  
**Time - 1pm**  
Seats are limited so please RSVP by 10th July

FOR MORE INFORMATION OR TO RSVP  
[jackie@cloudshill.com.au](mailto:jackie@cloudshill.com.au)

SAVE THE DATES!!

COMING SOON TO THE PLATFORM THEATRE

BEVERLEY STATION ARTS  
GALLERY & PLATFORM THEATRE

# CHOIR MUSTER

SEPTEMBER SATURDAY 16, 2023  
2PM - 5PM  
BEVERLEY PLATFORM THEATRE  
OUTDOOR VENUE  
\$10 P/P INC'S AFTERNON TEA  
UNDER 15 YEARS FREE

VOICE MOVES



Tickets via Trybooking <https://www.trybooking.com/CJEFC> or from the Beverley CRC

SATURDAY 16 SEPTEMBER

BEVERLEY STATION ARTS  
GALLERY & PLATFORM THEATRE



MUSIC KICKING OFF AT 8PM

## BROTHERS IN ARMS- THE DIRE STRAITS EXPERIENCE

Saturday  
4 NOVEMBER 2023

Tickets available via trybooking on <https://www.trybooking.com/CJBJYA> or QR Code  
Also available from the Beverley CRC.  
Gates and Bar open from 7pm. No BYO Drinks.



SATURDAY 4 NOVEMBER

BEVERLEY STATION ARTS  
GALLERY & PLATFORM THEATRE

# Ballet in Beverley



Friday October 6, 2023  
Performance 6.30pm, Platform Theatre  
Workshop 3pm - 4pm, Town Hall

Youth Ballet WA  
Pre-Professional programme



FRIDAY 6 OCTOBER

BEVERLEY STATION ARTS  
GALLERY & PLATFORM THEATRE



# ALEX & EVIE

and the forever falling rain



**TUESDAY NOVEMBER 7, 2023,  
PLATFORM THEATRE AT 6PM**

ADULTS \$20 CHILDREN \$5 UNDER 5 FREE  
TICKETS VIA TRYBOOKING [HTTPS://WWW.TRYBOOKING.COM/CJKWQ](https://www.trybooking.com/CJKWQ)  
OR USING QR CODE ABOVE  
ALSO AVAILABLE VIA THE BEVERLEY CRC

BYO Picnics welcome

No BYO Alcohol

TUESDAY 7 NOVEMBER



Thank you for your support during the 2022/2023 season.  
It's membership time and we are hoping for your ongoing support.

Another fabulous year done. Some of our outstanding events were Tony Galati the musical, our tribute band Soul'd on Tina, the ever-popular free Community Christmas Party, Sparrows of Kabul, BAD Season of one act plays, Choir Muster the Easter Art Exhibition and Markets and the amazing performance of "A Fortunate Life".

Supporting BSA Inc is also of course supporting the Beverley Armature Dramatics (BAD) and the Beverley Station Arts Singers (BeSassy).

The Community Banner project was also completed and provided individual banners for 23 of our Community Special Interest and Sporting Groups.

Along with this 2022/2023 saw many new visitors come to Beverley to be an Artist in Residence or take part in the many Visual Art activities that were undertaken such as the Plein Air workshops. The Artist In Residency program is booked into 2025 and beyond with a large list of artists happy to sit on the cancellation list.

A very successful and enjoyable season of events already with plenty of exciting events still on the current schedule:

- \*Sydney II Lost and Found - July 18
- \*Choir Muster - September 16
- \*Ballet in Beverley - WA Youth Ballet - October 6
- \*Brothers in Arms - The Dire Straits Experience - November 4
- \*Alex & Evie and the ever falling rain - November 6
- \*Community Christmas Party, with Mr. Snottbottom and Natural Wings performances December 23
- \*Diner En Blanc Beverley - February 24

Outside of events program, we will be undertaking the following new projects.

- \*Gallery Extension
- \*Applying for grant to place an Artist In Residence once again at the Beverley District High School following the successful 21/22 program
- \*Seeking funding to upgrade the lighting and sound, at the Platform Theatre
- \*Updating our Strategic Plan to ensure that we are sustainable well into the coming years

Your support helps us to maintain the Station Gallery and Platform Theatre and helps us source and present new and varied Arts events. We hope that becoming or continuing to be a "Friend" of the BSA makes you feel part of your local community and provides a sense of ownership of the Station, as well as helping us continue to support the Arts and provide Art opportunities in the Avon Valley.

All members have the chance to take part in the Station's governance.

As a member you are invited to the BSA Inc's AGM and will have voting rights as well as being eligible to nominate for BSA Committee positions. The BSA Annual report is emailed to all members.

You will also have access to discounted rates at the Platform Theatre events and will be entitled to free entry to the Annual Art Exhibition Opening.

NOTE: Annual membership fee is \$30 p.p. or \$50 per couple (new member), \$25 p.p. or \$40 per couple (renewal), which covers the period 1 July – 30 June. Beverley Station Arts is a not-for-profit organisation.

We look forward to your continued support us through 2023/2024.



## Beverley Station Arts Inc.

*Membership means, you become a "Friend of the Station."*

You can now become a friend by using the link or QR code

<https://www.trybooking.com/CJLRN>



Or send applications/renewals to:

Pauline Knight, Membership Secretary/Treasurer, Beverley Station Arts, PO Box 112, Beverley, 6304 Email: [treasurer@beverleystationarts.com](mailto:treasurer@beverleystationarts.com) Ph: (08)96460946

---

### MEMBERSHIP APPLICATION / RENEWAL

NOTE: Annual membership fee is \$30 p.p. or \$50 per couple (new member), \$25 p.p. or \$40 per couple (renewal), which covers the period 1 July – 30 June. Beverley Station Arts is a non-profit organisation.

Name:.....

Postal Address:.....

Home Phone:..... Mobile:.....

Email:.....

New member \$30pp \$50 per couple

Renewal \$25pp \$40 per couple

Donation \$.....

Please make cheques payable to Beverley Station Arts at the address above, or pay direct to Westpac Bank Account: BSB 036-107 Acc # 274903

I would like to become a "Friend of the Station" and agree to be bound by the Rules of the Association of Beverley Station Arts Inc.

B.S.A. Inc. depends on volunteers' support; can you assist with the following? I am willing to help with (please tick):

Setting up exhibitions	Maintaining the Garden	Watering the garden	
Setting up for events	Photographer	Committee	Other

SIGNATURE:.....DATE:.....



**LIVE AT  
HOTEL BEVERLEY**



19th August 2023



**HAPPINESS IS**



*...the feeling of  
warm sunlight hitting you  
on a cold winter's day.*

HAPP5595  
facebook.com/itssthehappypage

(c) iartlemon.com 2019

**Security & ICT Systems**



- Computer Systems
- Electronic Repair
- CCTV Systems
- Security Alarms
- WiFi / IOT
- Data Cabling

Consultant & Installer  
Licence No. SA24845



Contact: Joel Robins Mob: 0435 014 726  
Email: security@sentrex.com.au Web: www.sentrex.com.au

**THANK YOU**



Gail Lynette Ugle

To all our friends and relatives who shook our hands and gave us a cuddle and sent us sympathy cards and food... Thank you.

All the people who turned up for Gail's funeral, thanks very much.

From all the Ugle Family, Unbelievable crowd.

Henry Buddy Ugle

Well done Ian Moulton





101.3 FM  
VOICE OF THE AVON LOCAL  
RADIO PROGRAM



#### SUNDAY

7.00 – 10.00 **Tonk'n along with Tonks**  
10.00 – 1.00 Easy Sunday with Nic  
1.00 -6.00 am Voice of the Avon Jukebox

#### MONDAY

6.00 – 10.00 Monday Breakfast with Bob  
10.00 – 2.00 Monday with Lesley-Ann  
2.00 – 4.00 Voice of the Avon Jukebox  
4.00 - 7.00 101.3 FM Irish Jukebox  
7.00 -10.00 Classical Sounds with Chris  
10.00 – 6.00 am Voice of the Avon Jukebox

#### TUESDAY

6.00 – 10.00 Tuesday Breakfast with Bob  
10.00 – 12.00 Happy Trails with KT  
12.00 – 2.00 Afternoon Music with Leo  
2.00 - 5.00 **Rockin' on The Avon with Denni**  
5.00 - 7.00 Turn it up Tuesday with Michael  
7.00 – 6.00 am Voice of the Avon Jukebox

#### WEDNESDAY

6.00 - 10.00 Breakfast with Bob  
10.00 - 1.00 Voice of the Avon Jukebox  
1.00 – 4.00 Concerts, Musicals & Soundtracks  
4.00 - 6.00 Voice of the Avon Jukebox  
6.00 - 9.00 Back to the Future with Frank  
9.00 – 6.00 am Voice of the Avon Jukebox

#### THURSDAY

6.00 - 9.00 Breakfast with Nick  
9.00 - 12.00 Sing Along Swing Along with KT  
12.00 – 3.00 Kaleidoscope with Chris  
3.00 – 6.00 Voice of the Avon Jukebox  
6.00 - 9.00pm The Album Show with Terry

#### FRIDAY

6.00 - 9.00 Breakfast with Nick  
12.00 – 4.00 **Michael's Mix Up with Michael**  
4.00 - 6.00 am Voice of the Avon Juke Box

#### SATURDAY

6.00 - 9.00 Saturday Breakfast with Frenchy  
9.00 - 12.00 Spirit of Music with George  
12.00 – 2.00 Country Tracks with Haydn  
2.00 - .4.00 Saturday Mix with Graham  
4.00 - 6.00 My Kind of Music with Lesley-Ann  
6.00 - 10.00pm **Six O'clock Rock with Terry**  
10.00 to 6.00 am Voice of the Avon Juke Box

Phone: Studios 9641 2422  
Sponsorship: 0408 502 711  
E-mail: [radio6ycr@hotmail.com](mailto:radio6ycr@hotmail.com)

Facebook  
Voice of the Avon 101.3 FM – 6YCR

Website  
[voiceoftheavon.org.au](http://voiceoftheavon.org.au)

Effective 19 March 2023  
Changes may be made without notice

## LOOKING TO DOWNSIZE?

Hunt Road Village is conveniently located in town. The waitlist is often long so we recommend registering your interest.

Located on Hunt Road, all units are 1 bedroom, 1 bathroom and each has its own parking space. The conditions of rental include: applicant must be 54 years of age and over, ability to care of yourself, a bond payment equivalent to 4 weeks rent and the first rental payment is payable in advance. Rent is currently \$150 per week and is reviewed annually.



Please email [admin@beverley.wa.gov.au](mailto:admin@beverley.wa.gov.au) or call into the Shire Office for an Application Form and full list of Terms and Conditions.

*Are you interested in the future planning of Health Services in Beverley?*

## DOES YOUR HEALTH MATTER?

## Local Health Advisory Group

### **Be Involved**

Collaborate with local health services to bring about positive change, improving the health and wellbeing of our community

### **Be Heard**

Advocate for health services issues important to you



For more information contact:

**Cr Peter Gogol**

0403 822 770 or [p.gogol@beverley.wa.gov.au](mailto:p.gogol@beverley.wa.gov.au)

# Mia DAVIES MLA

MEMBER FOR CENTRAL WHEATBELT



**THE NATIONALS**  
*for Regional WA*

**Northam Office**  
171 Fitzgerald Street  
(PO Box 92)  
Northam WA 6401  
PH 08 9622 2871

**Merredin Office**  
The Old Town Hall  
16 Mitchell Street  
Merredin WA 6415  
PH 08 9041 1702

[mia.davies@mp.wa.gov.au](mailto:mia.davies@mp.wa.gov.au)  
MiaDaviesMLA  
facebook.com/MiaDaviesMLA  
@miadaviesmla

Authorised by M Davies, Northam Boulevard Shopping Centre, Fitzgerald Street, Northam

## BEVERLEY CLAY TARGET CLUB 2023 DATES



8TH JAN - 50 Double Barrel  
5TH FEB - 50 Continental  
5TH MAR - 100 Target  
2ND APR - Shooters Choice  
7TH MAY - 25 Double Barrel /25 Single Barrel  
4TH JUNE - 50 Double Barrel  
2ND JULY - 100 Target  
6TH AUG - 50 Double Barrel  
10TH SEPT - 25 Single Barrel  
1ST OCT - Shooters Choice  
5TH NOV - 50 Double Barrel  
3RD DEC - Captains Choice

### START TIMES

Practice Starts @ 9.00AM  
Shooting Starts @ 10.00AM

New members are more than welcome to come along and have a go. Firearms and Ammunition will be provided for non members.

**LOCATION: RIFLE CLUB, NICHOLAS ST, BEVERLEY**  
**SECRETARY "H" - CONTACT # 0407 457 427**

# Yarns & Yarns

EVERYONE IS WELCOME FOR A FUN MORNING  
OF CRAFTING - EVERYTHING FROM  
CROCHETING, KNITTING, SCRAPBOOKING TO  
SEWING. JUST BRING YOUR BYO CRAFT  
PROJECT AND JOIN US FOR LAUGH AND  
MORNING TEA.

Mondays at 10.30am  
CRC Cornerstone  
Morning tea available \$3



## COUNTRY LINE DANCING

Thursday mornings at the  
Town Hall

Enquiries to  
Jan 0429 952 177



St John Ambulance Australia is offering a new eLearning resource teaching basic first aid skills that can be used in the crucial few minutes post-accident. The online training takes 30 minutes and it is completely free. The interventions taught will create educated drivers who are ready to assist in the event of a road emergency.

To find out more, go to <https://clicktosave.com.au/>



# BEVERLEY GARDEN & TREE SOCIETY



Meetings first Tuesday of every month - March through to December  
New Members Always Welcome  
For further details phone Valery on 0427 072 114

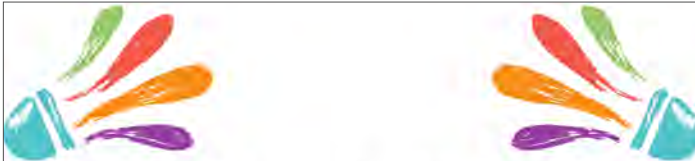

## Beverley Badminton

Every Wednesday Morning at 9am at Beverley Shire Hall

We hope to see you all there, new members very welcome, come and have a go!

COVID Restrictions are to be adhered to

Social and Competition Games Only



Please wear closed in shoes. Rackets are provided

**NEW MEMBERS WELCOME**

For More Information or Enquiries  
Find us on Facebook  
or email [beverleybaddy@outlook.com](mailto:beverleybaddy@outlook.com)  
or contact Elaine on 0408 903 478

PURSLOWE  
**TINETTI**  
FUNERALS



YOUR  
*Goodbye*  
YOUR WAY

Burial - Cremation - Country - Metro - Prepaid  
Call us for a Free "Plan Your Goodbye" Booklet

Take the opportunity to join in gentle activity aimed at general fitness and falls prevention.

## Stay Active

with the  
Beverley Everlastings

Stay Active is a weekly one-hour keep fit session for those who find gentle aerobic, strength, balance and stretching exercise beneficial to their health.

The exercises are designed for over 50s, but younger participants are welcome. Those less mobile or those recovering from accident and illness also find the exercises useful.

Chair exercises are available and participants can opt to do all or some of these.

Stay Active

Date: Tuesdays

Time: 9:00am

Place: Beverley Recreation Centre

Cost: \$1

Come along for social-distancing fun activity. Stay Active is a volunteer community health program coordinated by the Wheatbelt Health Service



Government of Western Australia  
Department of Health



## CATHOLIC CHURCH

Service in Beverley  
8am; every Sunday

Adoration, Rosary & Mass  
4.00pm; First Friday of the month;  
followed by a cuppa

at Beverley Sacred Heart Church, Lukin  
St, Beverley

## Beverley Quilting Group

We meet on Tuesday's at the Masonic Lodge in the back room. We start at 9.30am and finish at 2.00pm.

\$4 donation per session, and BYO lunch.

For more information  
contact Jan Sherwood  
on 0438 019 510



# BEVERLEY LIBRARY

Open Monday  
to Friday  
9.00am to 4.30pm





# AVON VALLEY AG

LONG LIVE LOCAL

LOT 502 DE LISLE STREET, BEVERLEY

**TRADING HOURS**  
**MON - FRI 8am - 5pm**

**BARRY FRASER - 0427 940 827**  
**OFFICE - 08 9646 2100**



## **E Squire Contracting Services**

Water Supply  
Windmills & Accessories  
Solar Pumps:  
Sales, Service, Installation  
Fencing & Yards  
Trenching & Poly Pipe Laying

**E Squire Contracting Services**  
Beverley and surrounding districts

**Phone: 9646 0800**

**Errol Squire 0438 682 687**

## **Painter Decorators**

All repairs & painting

Lyndon & Cameron Grover

0427 661 302

lyndongrover@bigpond.com

Reg: 3941



- Plastering
- Pressure Cleaning Roof
- Gyprock
- Spray Painting
- Repairs
- Gutter Replacing



# C & B TRANSPORT

DELIVERING GENERAL FREIGHT AND  
CHILLER GOODS

3 DAYS PER WEEK OR AS REQUIRED

TO

**BEVERLEY, BROOKTON,  
PINGELLY**

FROM

**PERTH DEPOT CANNINGVALE  
MARKETS**

PLEASE CONTACT PAUL BALDWIN

ON

**0417 953 968 or 08 9646 0461**

**BIG ENOUGH TO DO THE JOB SMALL ENOUGH TO  
CARE**

## WOOL BUYER / BROKER

Broking Clips

Buyer of oddments

Pick up and same  
day payment

**MIKE FAIRCLOUGH**

**0429 635 999**

Established in 1997, proudly servicing Beverley and surrounding areas



**BEVERLEY GAS + PLUMBING  
SERVICES**

PL 9723  
GF 017690  
BFL 3108

**Beverley Gas and Plumbing is your local plumber  
for all your plumbing and gas needs.**

- Renovations
- Septic and leach drains
- Gas installs and maintenance
- Hot Water
- Blocked drains
- Dripping taps
- Backflow prevention
- Sewerage conversion

**Kodie Fleay**  
**Phone 0418 929 141**  
Email [beverleygandp@gmail.com](mailto:beverleygandp@gmail.com)

# Make the Best In-Season Nutrient Decisions



**David Hull, Area Manager - Narrogin**

**Mobile:** 0477 923 684

**Email:** dhull@summitfertz.com.au



## Earthmoving Contractor

- Dam Cleaning
- Dam Enlargements
- Dam Sinking
- Dozer & Excavator Hire
- Fence Lines
- Gravel Stockpiling
- Shed Sites



Contact Ray:  
0428 936 621



Supply and Installation of all types of air-conditioning and refrigeration systems. Split, Ducted, Evaporative, service and repair to domestic, industrial and commercial.

Throughout the Avon Valley and Wheatbelt, no job too far, call Mark for a free quote

Email valleyaircon@outlook.com      ARC Lic AU42118

## BEVERLEY DEZIGN

- Renovations,
- Alterations, BBQ's,
- Brick Fences, Steps,
- Retaining Walls,
- Brick paving laid in mortar

Phone  
Michael 0407 645 001  
Barry 0417 181 724







**WHEATBELT  
AUDIT CO.**

A DIVISION OF BLUEJAY AG SOLUTIONS

**HEAVY VEHICLE  
AUDITING**

WHEATBELT BASED  
MOBILE AUDIT SERVICE

---

AUTHORISED TO CONDUCT MAIN  
ROADS WA HEAVY VEHICLE  
ACCREDITATION AUDITING:

- MAINTENANCE MODULE
- MASS MODULE
- DIMENSION & LOADING MODULE
- FATIGUE MANAGEMENT MODULE

CONTACT LORRETTA

0437 282 797  
WWW.WHEATBELTAUDITCO.COM.AU



**BEVERLEY  
PHYSIOTHERAPY**

**Kahlia Ferguson  
Physiotherapist**

Located in the Cornerstone Building.  
Sports injuries, osteoarthritis, muscle  
sprains, neck pain, back pain, headaches,  
post-op management

Enquiries and Bookings:

Phone 0437 709 577

Email: [admin@beverleyphysio.com.au](mailto:admin@beverleyphysio.com.au)

Online Bookings:

[www.beverleyphysio.com.au](http://www.beverleyphysio.com.au)

# BEVERLEY EARTHMOVING

LOCAL BUSINESS, SERVICING BEVERLEY FOR OVER 15 YEARS



**GRADER - BACKHOE - BOBCAT  
TIP TRUCK**

ROAD BUILDING AND MAINTENANCE  
HOUSE PADS - SEPTIC SYSTEMS  
SAND, GRAVEL, BLUE METAL  
FIRE BREAKS - CONTOUR BANKS - ROADED CATCHMENTS

**CALL- DAN WILKINSON**  
0417 093 090  
EMAIL- [DAN.ZOE@PM.ME](mailto:DAN.ZOE@PM.ME)  
[WWW.FACEBOOK.COM/BEVERLEYEARTHMOVING/](http://WWW.FACEBOOK.COM/BEVERLEYEARTHMOVING/)

BailiwickLegal.

## BEVERLEY LEGAL HOT DESK

Bailiwick Legal is bringing our services direct to you through our  
**Regional Legal Hot Desk.**

Bailiwick Legal is a commercial law firm specialising in  
agriculture and tourism. We can assist with matters of litigation,  
dispute resolution, employment & workplace, property law,  
settlements, mining & access, and wills & estates.

We will be in Beverley at Beverley Community Resource Centre,  
141 Vincent Street, on the following dates between  
9.30am - 3.30pm:

**8 AUGUST 2023**

**3 OCTOBER 2023**

To book a free 20-minute consultation please email  
[evelyn@bailiwicklegal.com.au](mailto:evelyn@bailiwicklegal.com.au) or call 9321 5451

[bailiwicklegal.com.au](http://bailiwicklegal.com.au)
 [office@bailiwicklegal.com.au](mailto:office@bailiwicklegal.com.au)
 (08) 9321 5451



# AVON GLAZING

Everything Glass...

Windows Splash Backs  
Mirrors & More

Ron Robinson  
0427 185 291



## WESTDALE TIMBER

T/A R. L. & T. L. TAMBLYN ABN. 106 854 06

**TREE TRUNKS REMOVED  
TIMBER SLAB SALES**

PLEASE DON'T BURN UP GOOD USEABLE TREE TRUNKS

SAVE THEM FROM THE CROPPING CLEAN UP FIRE

DON'T LET THEM ROT AWAY TO WASTE

I WILL CHAINSAW THE TRUNK OUT OF THE TREES

LEAVING THE BRANCHES FOR YOU TO PUSH ONTO STUMPS  
TO EASILY BURN UP

300MM AND LARGER TREE TRUNKS

WANTED DEAD OR ALIVE BY THE TRUCKLOADS

STANDING DEAD OR STORM WINDFALL TREES REMOVED

MARRI/RED GUMS, JARRAH, WANDOO/WHITE GUMS,  
SHEOAK, TUART, BLACK BUTT AND PINES

*Save yourself time and effort.*

**PLEASE CALL RICKY 0419 903 829**

## BROOKTON PLUMBING

ABN: 37 675 595 336

**FOR ALL YOUR  
PLUMBING MAINTENANCE  
AND GAS FITTING NEEDS**

**\*PLUS SEPTIC WASTE  
REMOVAL**

**PHONE:  
SEAN 0413 480 543 or  
NATASHA 0422 013 889**

PL: 7130 GF: 006947 SWR: T235

## BEVERLEY CHIROPRACTIC CENTRE

**Dr Liam Welfar**

**CORNERSTONE BUILDING**

141 Vincent St, Beverley

(Entrance off Dawson St)

**08 9646 0523**

Back Pain? Neck Pain? Headaches?  
Sporting Injuries? Postural Problems?  
Call us today to find out how I can help.

Hicaps facility available onsite

## DJ YATES

Authentic Heritage Restoration

BRICK AND STONEMARK  
RESTORATION  
AUTHENTIC REPOINTING OF  
MORTAR, RISING  
DAMP RECTIFIED  
PROPERTY  
MAINTENANCE



**PHONE DAVE  
0419 041 542**

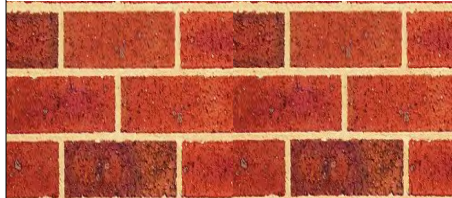

## Unique Strokes W.A. Painting & Decorating

Reg. No. 4236

ROB BAIN

QUALIFIED LOCAL TRADESMEN

For Guaranteed Traditional  
Workmanship & Prompt Free Quotes  
**Phone: 08 9647 2102  
Mobile: 0418 904 013**



Jennifer Murray

Avon Valley Marriage and  
Funeral Celebrant

[www.jrceremonies.com](http://www.jrceremonies.com)

0488 333 006

[jennifer.r.ceremonies@gmail.com](mailto:jennifer.r.ceremonies@gmail.com)

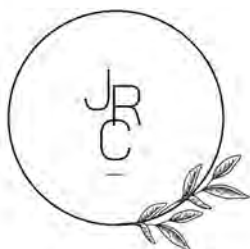

JENNIFER RAE  
CELEBRANTS

## York Chiropractic

MacLachlan Centre - 4 Trews Road



Clinic available every week

**9641 1500**

**Dr Alexandra (Sacha) Browne**

*B.Sc (Chiropractic) B.Chiropractic*



Also available in Cunderdin and Merredin

## ChemDry®

*Drier. Cleaner. Healthier.™*

**Betta Finish**



Superior carpet  
& upholstery  
cleaning

**Freecall 1800 017087**

[bettafinish@wn.com.au](mailto:bettafinish@wn.com.au)

Fax 08 96225473

# Countryside Memorials



Cast Stone  
Granite  
Marble  
Plaques

Added Inscriptions  
All Repairs and Restorations

**25 YEARS PROFESSIONAL EXPERIENCE**  
**FREE DESIGN AND QUOTE**

**Servicing All W.A. Country Areas**

**9696 0466**

**OXTER SERVICES**

[www.oxter.com.au](http://www.oxter.com.au)

[oxter@westnet.com.au](mailto:oxter@westnet.com.au)

**NEED PRACTICAL TRADE ASSISTANCE?**

## *D & M Services*

(Design and Manufacturing Services)

Solving a range of practical needs and problems..

### **Specialising in:**

- ✓ Kitchen renovations
- ✓ Shop fitting and modifications
- ✓ Furniture restoration
- ✓ General carpentry
- ✓ Alterations & installations
- ✓ Metal based fabrication
- ✓ Motorhome and Caravan fitouts
- ✓ Pergolas, Decks & Gazebos
- ✓ Designing and planning

**Guy Slingerland**

**0403602335**



northam optical



- Bulk billing to Medicare
- HBF & DVA Provider
- Competitive prices
- Great range of frames & sunglasses
- Locally owned and operated

[www.northamoptical.com.au](http://www.northamoptical.com.au)

**138 Fitzgerald St Northam WA P 9621 1131**  
**E [northam.optical@yahoo.com.au](mailto:northam.optical@yahoo.com.au)**

## **Vines Aesthetic Clinic**

Rejuvenating and  
Invigorating

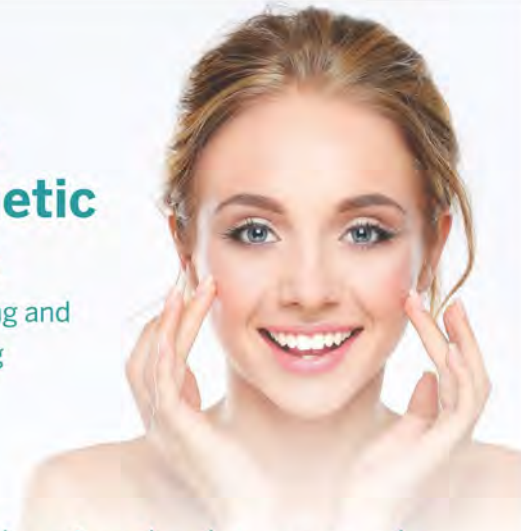

*Put the glow back in your skin*  
juvenating and invigorating

- ✓ Dermabrasion Therapy
- ✓ Led Therapy
- ✓ Injectables
- ✓ Derma Pen
- ✓ PRP



VinesAestheticClinic

# Dawson's Concrete & Reinforcing

“Your Local Beverley Concreter”

- Concrete Formwork & Steel Fixing
- Driveways, Shed floors, Maintenance pits, Silo pads, Super sheds, House pads
- Fully mobile service
- Over 30 Years Experience
- 7 Days A Week
- Professional, Reliable Service

*Phone for a Free Quote*

**SANDY DAWSON**

**Mobile: 0417 375 221**

Email: [pameladawson@bigpond.com](mailto:pameladawson@bigpond.com)

FB: [www.facebook.com/dawsonconcrete](http://www.facebook.com/dawsonconcrete)

**SHAZMAC  
PLUMBING**

**PROUD TO BE YOUR LOCAL PLUMBER**

Plumbing Licence: PL 5829 Gas Fitter Licence: GF 7422 RHL: L100443  
ABN: 18 531 685 326

For all your plumbing & gas fitting needs

**Phone 0408 189 987**

PO BOX 116

BEVERLEY WA 6304

[shazmac1@westnet.com.au](mailto:shazmac1@westnet.com.au)

NO job is too big or too small.



**TAX RETURNS**

**FORTIZ BUSINESS  
SOLUTIONS**

**(Registered Tax Agent  
&  
Certified Public Accountant)**

**Tax Returns for all entities  
Business Consulting  
Software solutions / setup  
Bookkeeping / Accounting**

**OFFICE HOURS:**

**FRIDAY 9.00am – 4.30pm**

**101 VINCENT ST (Bankhouse) BEVERLEY**

**Please phone for an appointment**

**9646 0282**

KARRADALE LIVESTOCK TRANSPORT  
YORK LIVESTOCK TRANSPORT  
ABN 64 054 007 721

We service Beverley, Brookton, York  
& surrounding districts

Available to transport Sheep & Cattle

No job too big or small

Support the local communities

Member of ALRTA

If you need stock moved, Peter would love to  
hear from you - 0428 481 281



**BEVERLEY**  
*Transport*

Your local carrier for over 30 years.

**GRAIN, FERTILISER, LIME, HAY,  
WOOL AND SIDE TIPPERS  
AVAILABLE**

Garry & Sarah Miller

**0428 464 066**

[admin@beverleytransport.com.au](mailto:admin@beverleytransport.com.au)

## Primary Health Services

Available to the community of Beverley

### Child Health Nurse - 9690 1320

To make an appointment, Northam Hospital Admin Staff will assist you in setting an appointment time, which will be, on most occasions, a Monday

Northam also provide Child Development Services via referral - 9690 1320

### School Health - 9641 0200

### Dietetics - 9690 1320

### Occupational Therapy - 0429 466 224

**Physiotherapy** - a doctors referral is required - please send all referrals to PO Box 312 Northam 6401. Clients will be acknowledged with a letter informing them of the approximate wait time.

**Podiatry** - email: [admin@comopodiatry.com.au](mailto:admin@comopodiatry.com.au) or call 9450 6200. Attendance is generally a Monday.

If eligible for an EPC Plan which is through referral from a Doctor, Como Podiatry will bulk bill Medicare for a max of 5 sessions per year. Non referral clients are may be eligible to claim Private Health for the \$60 sessions.

A Doctor's referrals are generally faxed to the service provider, Como Podiatry, who contact the patient by phone and make an appointment.

### Social Work - Phone 9690 1320

### Speech Pathology - 9690 1320

These services are provided by WA Country Health Service and are free of charge. If you have any concerns about your own health or your child's health and development, please phone the relevant health professional to discuss your concerns.

Alternatively, you can speak to the Child Health or School Health Nurse, or your GP, to discuss your concerns and to determine the most appropriate referral.

*Avon & Central Primary Health Promoting Healthy Lifestyles*

# BEVERLEY STORAGE & TOWING

HUGE NEW PREMISES LOCKED & FENCED

\$100 A MONTH CARS, CARAVANS, BOATS, MOTORHOMES WE HAVE ALL OF YOUR STORAGE NEEDS COVERED.

TILT TRAY WITH WINCH CAR TRAILER  
PICK UP AND DELIVERY - ALL AREAS

**BRETT HIGGINS**  
0400 048 976

beverleystorage@hotmail.com  
www.facebook.com/BeverleyStorage



# Mulesing Contractor



For all your  
Mulesing Requirements  
Beverley, York  
and surrounding areas

Contact Terry Slade  
0427 635 065

## DRUG & ALCOHOL COUNSELLING

The Wheatbelt Community Drug  
Service Team will be visiting Beverley  
Hospital fortnightly.  
Appointments phone  
Jackie Darby 96211 055.

## ROYAL ANTEDILUVIAN ORDER OF BUFFALOES



GLE (Inc.)  
QUAIRADING BEVERLEY No.  
163

We meet the first Wednesday of  
every month at the Masonic  
Lodge, Hunt Road, Beverley

The objects of our order are  
Philanthropy and Good Fellowship

For more information contact  
Tom 0419 945 240

## BANJUP FIREARMS

D/L 10026844

Happy to help with all things firearms.  
Travelling between Perth and Beverley weekly.

Can assist with...

- Transport
- Storage
- Buying and/or Selling
- Unwanted Firearms
- Serviceability Certificates
- Safety Awareness Tests
- Deceased Estates
- Ammunition



Call Scott on  
0433 803 304

OPTOMETRIST  
AVAILABLE ON  
TUESDAY'S  
*in Beverley*



**Peter Tidman  
OPTOMETRIST**

If you are over 65 years of age,  
you are entitled to a yearly  
bulk billed check-up.  
We encourage you to keep  
on top of your eye health.

You can find us at the  
RSL Hall, 50 Forrest Street, Beverley.  
Appointment bookings  
Please call Beverley CRC 9646 1600.

**SARAH SOMERS  
LAWYER**

SERVING THE WHEATBELT COMMUNITY

Family Law - Divorce - Separation  
Property Settlement - Restraining Orders  
De Facto Relationships  
Children's Issues - Contact/Residence  
Competitive hourly rates  
Reduced fee for Initial Consultation

📍 85 Fitzgerald Street, Northam WA 6401  
☎ 0427 725 501  
✉ sarahsomers@iinet.net.au



**NATWAY  
FURNITURE &  
CONSTRUCTION**

ABN: 62 824 726 465

WAYNE & NATALIE ASHWORTH

Qualified Carpenter &  
Joiner Tradesman

General Building Work

Furniture Construction  
& Restoration

**CONTACT US**  
27 Brooking Street, BEVERLEY

Wayne 0417 973 415  
Natalie 0429 491 039  
natwayfc@bigpond.com



BEVERLEY ELECTRICAL SERVICES

**BEVERLEY ELECTRICAL SERVICES**

EC 006578

*Proudly servicing Beverley and surrounding  
districts since 2010, this locally owned  
family business can help you with all your  
Electrical needs*

Karl and his team offer

All your General Electrical Requirements PLUS

- Cel-Fi Mobile Boosters
- Quality LED Lighting Solutions for any application
- Split Air Con Installations
- Trenching for underground power
- Quality Solar Systems
- Telephone & Data Cabling

**Call Karl on  
9646 1222**

**4 De Lisle Street, Beverley  
sales@beverleyelectrical.com.au**

**SHEDS FOR ALL  
PURPOSES**



Offering robust protection from the elements, our Australian standard modular building systems are engineered for strength in all conditions.

Designed for the agricultural and hay markets, with the flexibility to suit many other applications, our shed range will safeguard your valuable farm machinery and business assets.

- Supply only or supply and install options available
- Western Australian owned and operated business
- Locally manufactured products and components
- Standard and customised designs
- Fully bolted framing system
- Project management services including council approvals
- Registered builder with an extensive farming background



With an extendable modular design including optional bay and end wall additions plus self-build to fully installed options, there's a customisable system to suit your needs now and for years to come.

[www.phoenixbuildingsystems.com.au](http://www.phoenixbuildingsystems.com.au)

📞 0427 424 672

✉ ryan@phoenixbuildingsystems.com.au



**AVON TERRACE DENTAL | YORK**  
your smile. our passion.

**Now Open 9am to 5pm Monday to Friday!**

**Our Services:**

- Preventative and General Dentistry
- Children's Dentistry
- Anxiety Management
- Cosmetic Dentistry
- Implants
- Endodontics
- Crown and Bridge
- Teeth Whitening
- New Dentures and Repairs
- Emergency Dental Care
- Veterans' Affairs

*New  
Patients  
Welcome!*

*Participating provider for*

129 Avon Terrace  
York WA 6302  
(08) 9641 2123

**hbf** **BUPA** **medibank**  
For Better Health



**York**  
Estate Agents

**York Estate Agents**  
(Beverley Division)

**Good, Bad or Ugly We Sell!**

Free Appraisals

**"Properties WANTED we have qualified buyers waiting now"**

**Estate Experts**  
**Professional and Trustworthy**

Residential and Rural - Mike Bawden  
**0403 268 158**

Rentals - Jenette Callaghan  
**0418 929 011**

Office - 9641 1335

Email: [yorkfn@westnet.com.au](mailto:yorkfn@westnet.com.au)

[www.yorkfn.com.au](http://www.yorkfn.com.au)



*Specialising in*

**AG & OTR HOT VULCANISING REPAIRS & BATTERIES**



**NOW HOT VULCANISING**

📞 0407 457 427 🏠 48 DAWSON ST, BEVERLEY 🌐 [BEVERLETTYRESERVICE.COM](http://BEVERLETTYRESERVICE.COM) 📺 @BEVERLETTYRES



**W.A.  
VULCANISING  
SERVICES**

*Specialising in*

**AGRICULTURAL & OTR MAJOR REPAIRS**

📞 0407 457 427 🏠 48 DAWSON ST, BEVERLEY 🌐 [WAVULCANISINGSERVICES.COM.AU](http://WAVULCANISINGSERVICES.COM.AU) 📺 @BEVERLETTYRES

COMPANY OF







***New Name, New Focus and  
New Singing Night!***

***Wednesday nights at 6.00pm***

***You'll find us in the Green Room at the  
Platform Theatre.***

***Please come join us for some fun in a  
safe and inclusive environment as we  
get ready to represent Beverley in the  
2023 Choir Muster.***

***To be held here in Beverley, hosted  
by the BSA Team September 16.***

***Enquires can be made by calling :  
Hazel 0438 843 333***



# KIDNEY HEALTH CHECK



KIDNEY DISEASE CURRENTLY AFFECTS AN ESTIMATED 1.7 MILLION AUSTRALIANS



DIABETES AND HIGH BLOOD PRESSURE ARE TWO MOST COMMON CAUSES OF KIDNEY DISEASE

**BOOK IN TODAY  
FOR YOUR KIDNEY  
HEALTH CHECK**

135 VINCENT ST, BEVERLEY 6304 (08) 9646 1125  
78 WILLIAMS ST, BROOKTON 6306 (08) 9468 3606



## **Beverley Visitor Centre - Can you help?**

Volunteers currently open the Visitor Centre on Saturdays 10am-3pm,  
February - December.

The Community Resource Centre manages the Visitor Centre during  
office hours.

If you have basic computer skills, enjoy conversing with others and  
can work independently are you able to spare a day once in a while  
to help to keep the VC open on weekends (either day)?

For more information please contact:

Visitor Centre Manager -

Sam Fricker - Beverley CRC 9646 1600

Visitor Centre Volunteer Liaison -

Dee Ridgway - M 0428 464 007

## VINES MEDICAL TEAM

Dr Adebola (Andre) Oladipo  
Dr Esther Oladipo  
Dr Gerald Chia  
Dr Muhit Saqlain

Practice Nurses  
Vitou Norea Yem  
Allyson Criddle

Allied Health Team  
Ryan Woodbury - Chiropractor  
Lewis Viney - Podiatrist  
Emma Kwok - Dietitian



Opening Times  
9am - 5pm Monday to Friday  
9am - 12 noon Saturday

Contact  
9646 1125 | 9468 3606

135 Vincent St, Beverley WA 6306

Book Online: [www.vinesmedicalpractice.com](http://www.vinesmedicalpractice.com)

## INTRODUCING THE NEW



## VINES AESTHETIC CLINIC

COSMETIC INJECTABLES | HAIR GROWTH | LASER THERAPY



### LOCATIONS:

135 VINCENT ST, BEVERLEY 6304 (08) 9646 1125  
78 WILLIAMS ST, BROOKTON 6306 (08) 9468 3606

WITHIN

**VINES MEDICAL PRACTICE**



# BEVERLEY MEDICAL PRACTICE



Providing excellent quality health care to the community of Beverley and the surrounding areas for over 30yrs  
Located at the corner of John and Forrest streets (diagonally opposite the Beverley Hospital)

## "Cullen House"

106 Forrest Street, PO Box 434

Beverley WA 6304

Ph: 08 9646 1241 Fax: 08 6117 0410

Email: [beverleymedical@westnet.com.au](mailto:beverleymedical@westnet.com.au)

The Beverley Medical Practice  
Bulk Bills patients with a current  
Medicare card

## OPENING HOURS

Monday to Friday

9am to 1pm & 2pm to 5pm

(Closed weekends and Public holidays)

The Beverley Medical Practice is an  
AGPAL accredited practice and  
therefore is compliant with the  
RACGP 5<sup>th</sup> edition standards of  
General Practice

## General Practitioners

Dr. Remi Adebayo, Dr. Olay Omoniyi, Dr. Sola Oyetunji

Practice Nurse – *Marcie, Kylie - By appointment*

Wednesday to Friday 9am – 4pm

BP checks, ECG, woman's health, spirometry, vaccinations, counselling, My Health record,  
Drivers and Health Assessments, wound care etc.

Your friendly practice team

Practice Manager – Dawn

Receptionist – Kris, Mary & Bree

Brookton Medical Practice now open Mon to Fri

Saddleback Medical Centre

27 Whittington Street, Brookton 6306

Ph: 08 9642 1485

Allied Health Services - Diabetes Educator, Dietician, Physio, Podiatry, Chiro, Counselling etc.

Vacancy- Practice Nurse required RN or EN please forward resume to [beverleymedical@westnet.com.au](mailto:beverleymedical@westnet.com.au)

## WHATS HAPPENING WITH HEALTH IN JULY

- ☆ Dry July- Commit to a month without alcohol. <https://www.dryjuly.com>
- ☆ 3-10 July NAIDOC Week Get Up! Stand Up! Show Up! <https://www.naidoc.org.au>
- ☆ 24 July International Self-care Day <https://isfglobal.org/international-self-careday/>
- ☆ 24 July Stress Down Day <https://www.lifeline.org.au/getinvolved/campaigns-events/>
- ☆ 30 July International Friendship Day <https://nationaltoday.com/international-dayfriendship/>

COVID Vaccines - as the Beverley community have been outstanding with their responsibility to attending for all their recommended doses, and with our commitment to reduce wastage and maximise doses we are now maintaining a waiting list for those who may need a further vaccination. This has been due to the logistics of ordering and storing the vaccine in the rural area, please check in for our next vaccination day.

Remember the best way to avoid COVID is to ensure you are vaccinated, wash your hands frequently with soap and water for 20 seconds, use alcohol-based hand sanitiser, cover your cough and sneezes dispose of your tissues and wash your hands after, wear a mask and physical distancing, stay home, and follow the health direct rules if you have symptoms.

The Beverley Medical Practice is committed to providing quality health services to Beverley and surrounding areas. As part of our commitment to the community we support and assist up and coming medical health professionals. We have a number of student GP's attending clinics both onsite and virtually. These Student GP's are from Notre Dame, UWA and Curtin University. If you are interested in assisting us by allowing one of our students to sit in on your consult or attend a virtual clinic over the phone, please let our staff know. You may also advise staff if you would prefer not to have them in attendance.

Care outside normal opening hours - When the Beverley Medical Practice is closed you can always get medical attention by calling Ready Care 1800 225 523 or Calling health direct 1800 222 222 or by attending the Beverley District Hospital, located in Sewell Street Beverley where experienced staff will triage the patient and contact the on-call Doctor

For all Emergencies call 000

# EMPLOYMENT



## SALES AND ADMINISTRATION ASSISTANT

*Join a team that values top customer service, community spirit, hard work, and lots of fun! An exciting opportunity currently exists for an enthusiastic and motivated person to join the Avon Valley Ag team based in one of our stores in York or Beverley. The role will be a full-time position with hours from 8am – 5pm Monday to Friday with a rotating Saturday morning roster. This role will allow for the right candidate to develop and expand in the position.*

### KEY RESPONSIBILITIES

- Customer Service
- Resolving customer queries
- After sales support and follow-up
- Taking and entering customer purchase orders
- Processing of sales invoices/credits
- Communicating with clients via phone or email
- Working with key suppliers on pricing and supply
- Merchandising and cleaning of showroom/warehouse
- Consignment stock reconciliation
- Daily banking
- Pricelist updates
- Filing and Archiving

### KEY SKILLS AND EXPERIENCE REQUIRED

- A positive and proactive attitude, solid work ethic and a passion for customer service
- Previous experience in a similar role or similar duties
- Experience in transport, logistics, supply chain or the broader agricultural industry would be highly regarded.
- Experience of liaising with customers and or strong interpersonal skills
- Highly organised with strong attention to detail
- Excellent communication and relationship building skills.
- Proven ability to multitask and time manage.
- Strong computer skills including Microsoft Office Suite
- Posses the ability to work both independently and under pressure at times and to deadlines.
- Comfortable working in a small team where everybody pulls together to meet the needs of the business.

*If you feel you meet the above selection criteria for this role, please apply in writing including both your resume and a cover letter to*  
***bcassidy@avonvalleyag.au***





**Located behind the Beverley Medical Practice Cullen House  
106 Forrest Street Beverley**

**Open TUESDAYS, WEDNESDAYS & THURSDAYS**

**8am – 1pm**

**Closed Mon, Fri & Weekends**

**All enquiries to Phlebotomist - Di  
Phone: 0428 598 461**

*Please note that Western Diagnostic Pathology will accept all pathology collection forms.*



**BEVERLEY HOSPITAL AUXILIARY INC**

## OP SHOP

Open Fridays  
11:00am - 2:30pm

Every Second Saturday  
9am - 12pm

*Please read dates you have been rostered on.*

### July Roster

Sat 01

Leita Barrett-Lennard & Jan Howell

Fri 07

Betty Wauchope, Judy Williams, Val Lamb

Fri 14

Leita Barrett-Lennard, Denise Hales, Yvonne Hobbs

Fri 21

Gina Adams, Deidre Gowland, Helen Revill

Fri 28

Ingrid Bell, Sue Eramiha, Pat Bekkers

### August Roster

Fri 04

Christine Brooke, Valda Morton, Di Rickman

Sat 05

Erica Murray & Tarni Young

Fri 11

Glenda Burns, Natalie Kilpatrick, Val Moad

Fri 18

Erica Murray, Fiona Fisher, Amanda McLean

Fri 25

Tarni Young, Sarah Miller, Ann Bolger

*\*\*Please note: If you are unable to attend your scheduled day, please arrange your own replacement.*

*Any concerns please contact Leita Barrett-Lennard 0429 168 099*

**Donation bins are now located behind the Op Shop, not beside the Men's Shed.**

### **Please do not donate:**

- Electrical items of any sort (large or small)
- Dirty clothing
- Broken items.



# Monthly Game



# Around the House

## 100 Hidden Words to Find

C P T E L E V I S I O N C J C C K X B R E F R I G E R A T O R J K P K  
 Y M F S K H G B N N I M D R W U Y W R C X H F O T S K O O Z Z K U D P  
 Z B K N R C F J T S T N M A T T R E S S Z Q X Q N A F O O U H F N I O  
 G Y I A J S V Z B R U V O B U M N T P S I J D Y D B A F T J F L O O R  
 X S T T I L E B A C B U C W N P N C A A B R R F S A N I H T T E T B W  
 K D C I M V S J S O U F U S D G W U U I T M A D J T F L P H O C B F Q  
 F D H O H S E O E M L P N A D U S S W T N T W R X H S B A J Q M K V D  
 H Y E Y A S D A M P L N N H T Y L H C T U S E Y A R U F S V Y E A E F  
 L Y N L R S O M E U I O F W W J R I O C W T R E F O O U T L E T R N I  
 A L G U U Q T M N T G S Y V T I O O N W S G E R M O J S E X W J P T V  
 M P P M L D P E T E H P H O A P B N W A E H D P C M I C R O W A V E X  
 P Q P Z Z I F Z R R T O Y H Q N Q G O Q C R F H S G E O M C U K M S Y  
 Z D O O R S R W O O A N C A R P E T W U H J T O W E L U I V P S C E D  
 S M E V W H A U P J A G S Y Y V T P O H S K C T S R L N R L O M E B U  
 D H O V C W M J N G M E J Z X W H C P K L T J O K G A T R R O F E S Y  
 H K E N Z A E R H D S H I X N T C K L A I H U R N W F E O O Q H D D F  
 Y Z E L J S Z T W J K W P W O R N F T U P T G J Y D D R R S A O B T C  
 T B P F F H H P O A T W E L Y S E A G E P E A X J P I D M O P O L X C  
 V Q X A J E P C M I Z H C Q L T E M V E E Q R B H E E T B S A K E P Q  
 U Y S W N R I A T X L H K K X A B R O B R R N X L B M I I P W N N U B  
 B O O K X L L B M P S E D D B I V A P T S A P M B E A S O O N U D Q O  
 R U G Q W W L I L A U I T B E R T Q W V E M B O B V D S F O N U E C C  
 R H N O H A O N W A B D J F H S T V O C P E N R C I V U R N G E R T Q  
 X G B E D S W E V A N V P C A V K G T A D K D R E S S E R G E J R T Z  
 K F O R K F B T I J S K E I C O M B K N I F E U N W C S E K G O Q Q N  
 E I K E C X K A F A M H E P S O V E N D G C J A M D S H E E T B M D Q  
 C W A V R L M E L M R C E T B E I Q P L C T O O T H B R U S H L P L C  
 Y J F S R U O U Y X X V P R I O Q A T E L T Z A B T Z L F X B R I U L  
 R E J N U G T S C S P S I K H R O S C M O I C P T A W F J U E C S F O  
 K I G C L A Q M E S A U T Y X S O K H Q T N N V D E T E R G E N T C C  
 S H A M P O O T T N F Q G S L D N C O H L H W S N C H N E Z L Q Y K  
 E V M S E N B M H A T T I C A H S U G A E V T R A S H A T B F B H Y D  
 S F G D N N A S F P R W W N B R U S H I S S D R G Q H A N U U M B C C  
 S O C K S T B B G P Y Y L C Q Z Q A Y R Q E T R M Z L H K S B E W I U  
 Q D W I N D O W V I U Z J R H T E A P O T V P X Y P R Q W B R O O M N

- |          |             |            |         |           |              |            |            |
|----------|-------------|------------|---------|-----------|--------------|------------|------------|
| attic    | brush       | couch      | floor   | mattress  | plate        | soap       | toothbrush |
| basement | cabinet     | counter    | fork    | microwave | pot          | socks      | toothpaste |
| bathroom | candle      | cup        | frame   | mirror    | purse        | spatula    | towel      |
| bathtub  | carpet      | curtains   | glass   | mop       | refrigerator | sponge     | trash      |
| bed      | chair       | cushion    | hanger  | ottoman   | remote       | spoon      | vacuum     |
| bedroom  | clock       | desk       | hook    | outlet    | rug          | stairs     | vent       |
| bench    | closet      | detergent  | iron    | oven      | shampoo      | table      | washcloth  |
| blanket  | clothes     | dishwasher | keys    | pan       | sheet        | teapot     | washer     |
| blender  | coaster     | door       | kitchen | pantry    | shelf        | television | window     |
| book     | coat        | drawer     | knife   | paper     | shoes        | tile       |            |
| bookcase | comb        | dresser    | knob    | pen       | shower       | tissues    |            |
| bowl     | computer    | dryer      | lamp    | photo     | sink         | toaster    |            |
| broom    | conditioner | fan        | light   | pillow    | slippers     | toilet     |            |



# WARRIOR WELLBEING ARTICLE

## What Do You Do When Someone Close to You Is Struggling But Won't Seek Help?

BY THE REGIONAL MEN'S HEALTH INITIATIVE  
July 2023

I was speaking with a bloke not long ago, Joe, who was feeling really frustrated when trying to help a mate who was avoiding Joe's attempts at support and refusing to seek help, even though he was obviously in some emotional distress. As is often the case Joe felt powerless in this situation and asked how he might better approach things.

So, what do we do when someone close to us, often a friend or family member, won't seek help? How do we manage the sense of obligation we may feel or the emotions that come with this?



First and foremost, we must remind ourselves that we do not carry the responsibility for other people's health and wellbeing, they do! However, in the above situation it is important to try and understand the reasons why some people are less likely to seek help when it is needed. We need to recognise that often when people are in the middle of a tough situation, simply making a decision to admit something is wrong can be a difficult and daunting thing. It can take time for some people to become comfortable enough with their situation to then contemplate the idea of accessing help. For others, negotiating feelings of embarrassment and shame can be quite overwhelming.

I take my hat off to Joe because, like him, we all need to recognise our role as primary carers, that is, everyday people in the community actively supporting and looking out for our mates.

Whilst our intentions can be coming from a good place, trying to get someone to change or seek help can put more of a strain on your

friendship/relationship. Alternatively, simply avoiding the issue can foster stronger feelings of isolation and possibly result in the person becoming even more resistant. This can prove difficult when the time comes, and they are ready to reach out but may no longer feel comfortable with the idea of approaching you.

As difficult as these situations can seem, it is important to be there for people who are going through a tough time. You can do this just by letting them know you are available to listen when they need it and help when they do decide to reach out. In the meantime, you could take the opportunity to do a bit of research into what specialised local support options might be available, if required, such as a counsellor, financial/legal support or the GP, so you can be prepared and direct them when they do reach out. We also need to remind ourselves that the ability to listen effectively is one of the most important skills we can possess. Being a good listener can have a big impact on improving our relationships and helping others.

At the end of the day, it's also important to look after yourself. Setting clear boundaries is healthy and is all about understanding our limits. If you are starting to feel overwhelmed, talking to someone yourself can provide a good outlet and perhaps some insights into ways to manage the situation.

Most of the time, giving someone the space they need to arrive at seeking help is a good thing. However, if you do have concerns that someone is at imminent risk or danger to themselves or others, it is important that you act on this and seek professional help immediately. In these circumstances you may be worried about going against a person's wishes, but realistically most of us would rather deal with an angry response than a situation where the person we care about is seriously hurt or in trouble.

 @RMHL4blokes

 Working with Warriors Podcast

 regionalmenshealth.com.au





## GO DRY THIS JULY AND RAISE FUNDS FOR CANCER COUNCIL

You'll be helping Cancer Council fund their vital  
13 11 20 Information and Support  
Service in your local community.



Sign up to support Cancer Council this **Dry July**. To find out more visit [www.dryjuly.com/cancercouncil](http://www.dryjuly.com/cancercouncil)

- Go alcohol free in July
- Ask family friends & workmates to sponsor you
- Funds raised assist those affected by cancer
- No minimum fundraising fee



## HEALTHY SWAPS WHEN EATING OUT

Healthier take-away lunch options

With the mid-year school holidays upon us and group outings being planned, why not try some tips by exploring our [LiveLighter](#) tips assisting us to make healthier choices and enjoy eating out? Whether it's take-away, dine in, or restaurant meals, they are often high in sugar, saturated fat & salt. Food outlets often serve up more than meal sized portions + include high kilojoule drinks that are bad for our health. Healthier choice tips to assist us all in making healthier choices and enjoying eating out can be found here:



Visit: <https://livelighter.com.au/eating-well/healthy-eating/healthy-swaps-when-eating-out>

## Find Cancer Early – Are you experiencing any unusual symptoms?



If you notice anything that is unusual, it is important to seek advice from a trusted health professional, such as your doctor, clinic nurse or Aboriginal health worker.

Being aware of the early symptoms and taking action can save lives and prevent cancer from spreading to other parts of the body.

Often when people decide to make an appointment, lots of questions & concerns pass through their mind.

**Remember** - health professionals are there to help you. Don't be embarrassed to let them know about any unusual changes. There is **NO** reason to put things off. You know your body better than anyone else. It may not be cancer – often turning out to be something less serious.

**The earlier cancer is found the greater the chance of successful treatment.**

For more information including responses to commonly asked questions, visit <https://www.findcancerearly.com.au/find-it-early/tell-doctor-aboriginal-health-worker/>

**For Cancer information and support call 13 11 20**



July 2023

## European wasp close of season



Entrance of a subterranean (underground) European wasp nest. The nest entrance is easily hidden amongst leaves.

### The European wasp 2022-23 season has drawn to a close with 21 nests found and destroyed.

The optimum time to detect and locate European wasps (*Vespula germanica*) has passed. Traps have been cleaned and now is the time to reflect on another fruitful surveillance season. It is also time to say thank you to everyone across WA who adopted a surveillance trap, kept an eye out and reported anything unusual!

### How did we go?

Nest numbers were much lower than last season; 21 compared to 53. Nest distribution indicates multiple areas of incursion across Perth, predominantly in and around industrial areas – which is typical of this hitchhiking pest. The nests detected did not show signs of 'overwintering', which means they were created this season. This is a promising indication that nests were not missed during last season's surveillance activities.

Public awareness and reporting remained strong. Residents, businesses, and local government all detected wasp activity in good time. This allows for nests to be found and trapping areas expanded where required. And finally, there have been no signs or reports of wasp activity since April!

### Season highlights:

- 2,800 surveillance traps deployed across the Perth metropolitan region
- 75 regional traps deployed with 0 detections
- 171 new traps adopted by the community, bringing the total of 'Adopt a trap' subscribers to 1076
- 350 public enquiries, with 4 confirmed detections
- 21 nests found and destroyed across 6 Local Government Areas, all in the Perth metropolitan region
- the majority of nests were found in embankments of water sumps and drains
- a nest was located in a wood log at primary school playground – yikes!
- wasp flight paths were tracked to locate a nest on Perth Airport grounds
- no public injuries were reported from disturbing these cryptic and often hidden nests

### Learn more

The surveillance season runs December to May but reports of suspect wasp activity can be made year-round. For more information about the eradication program, how to identify European wasp or how you can Adopt your own surveillance trap, see [agric.wa.gov.au/wasps](http://agric.wa.gov.au/wasps) or contact our Pest and Disease Information Service.



### Report your observations

MyPestGuide® Reporter via app or online [mypestguide.agric.wa.gov.au](http://mypestguide.agric.wa.gov.au)

Pest and Disease Information Service (08) 9368 3080 | [padis@dpird.wa.gov.au](mailto:padis@dpird.wa.gov.au)

---

# EXPRESSIONS OF INTEREST



## R.S.A. Accreditation

Good Afternoon Everyone,

My name is Darrell Hagan and I am the president of the Beverley Golf Club.

I have been making inquiries with numerous service providers in regards to face to face training of Responsible Service of Alcohol (RSA). One company have advised me that they would be prepared to attend Beverley to conduct the training.

If you're organisation is like the Golf Club and only have a few members with RSA and have a few doing a lot of the bar work, hopefully this training will be able to get other members of your organisation trained in service of alcohol.

At present I am in early talks with the company who are trying to gain what interest we have before they quote what the cost will be.

I plan on holding this training at the Beverley Golf Club hopefully sometime between June – August depending on numbers and availability.

The company wants at least 20 people to make it viable for them to attend.

What I need from everyone is, if this was held at the golf club in the above timeframes, how many people from your organisation would attend to training.

Would you please email me with any further inquiries or what numbers you would have attend this course and I can start the ball rolling.



Regards

Darrell Hagan  
hages@wn.com.au  
bevgolf@wn.com.au  
0408 804 072



Ss Priscilla and Aquila: Ss Priscilla and Aquila are the patron saints of marriage. All couples married in our local churches are invited to attend services on the 23<sup>rd</sup> July, giving thanks for their married life.

**St Mary's Anglican Girls' School: The School's Patronal Festival** is the Feast of Mary, Mother of our Lord. It is celebrated on Tuesday, 15<sup>th</sup> August. Services to honour the day and the School will take place at 6.30 p.m. at **St Faith's Church, Quairading on Tuesday, 15<sup>th</sup> August** and & 6.30 p.m. at Holy Trinity Church, York on Wednesday, 16<sup>th</sup> August.



## Service Times for June, 2023

### St Mary's Church, Beverley

Sunday, 2 <sup>nd</sup> July	9.00 a.m.	Fifth Sunday after Pentecost – Morning Prayer
Sunday, 9 <sup>th</sup> July	3.00 p.m.	St Paul's Church, Edward's Crossing
Sunday, 16 <sup>th</sup> July	3.00 p.m.	St John in the Wilderness Church, The Dale
Sunday, 23 <sup>rd</sup> July	8.30 a.m.	Feast of Ss Priscilla & Aquila – Eucharist
Sunday, 30 <sup>th</sup> July	10.00 a.m.	Combined Churches' Service

### St Paul's Church, Edward's Crossing

Sunday, 9 <sup>nd</sup> July	3.00 p.m.	Feast of Ss Peter & Paul – Eucharist
------------------------------	-----------	--------------------------------------

### St Mark's Church, Brookton

Sunday, 2 <sup>nd</sup> July	8.30 a.m.	Fifth Sunday after Pentecost – Morning Prayer
Sunday, 9 <sup>th</sup> July	8.30 a.m.	Feast of Ss Peter & Paul – Eucharist
Sunday, 16 <sup>th</sup> July	8.30 a.m.	Seventh Sunday after Pentecost – Morning Prayer
Sunday, 23 <sup>rd</sup> July	10.30 a.m.	Feast of Ss Priscilla & Aquila – Eucharist
Sunday, 30 <sup>th</sup> July	10.00 a.m.	Combined Churches' Service, Beverley

### Church of St John in the Wilderness, The Dale

Sunday, 2 <sup>nd</sup> July	9.00 a.m.	Fifth Sunday after Pentecost – Morning Prayer
Sunday, 16 <sup>th</sup> July	3.00 p.m.	The Birth of John the Baptist - Eucharist

Priest-in-Charge: The Rev'd Canon Dr Philip Raymont

Telephone: 0419177178

Email: [praymont@perth.anglican.org](mailto:praymont@perth.anglican.org)

Postal Address: P.O. Box 180, York, 6302

Residential Address: 75 Suburban Road, York

**Church Correspondence including St Mary's Society:**

PO Box 292, Beverley, 6304

Church Website:

[www.beverleybrooktonanglicanparish.org](http://www.beverleybrooktonanglicanparish.org)



BEVERLEY HISTORICAL SOCIETY  
presents

## School & Historic Sites in North & East Beverley Field Trip & Working Bee, 29 May 2023



This trip began at the site ↑ on Haisthorpe hill on the Top Beverley Rd. The stone marker recalls All Saints Church ↓ built in 1904 & blown down by a fierce storm in 1943.

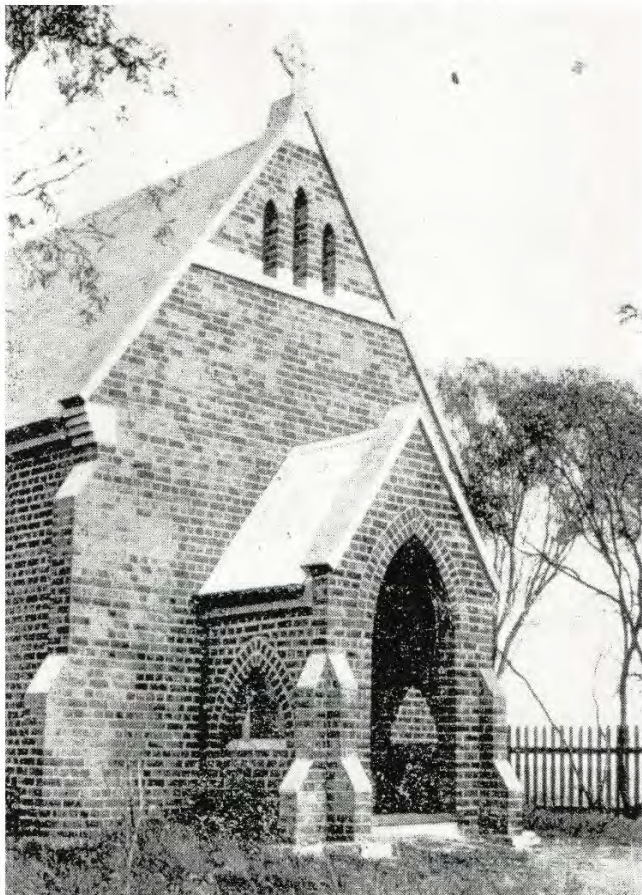

The Church was built as a memorial to Henry Lukin of Haisthorpe. It was an imposing building with a high-pitched roof and decorative gable. The porch had unusual arched openings on either side.



From there ↑ the Beverley Historical Society members & friends ventured around to Northbourne Rd and the North Beverley school site ↓ which opened from 1906-1921.



A brief westward deviation provided a fantastic panorama from the top of Piccadilly Rd. ↓



On to the East Beverley townsite at the corner of Dongadilling & Mawson Rds where a hall, a school & tennis courts once stood. ↓



Plate S2 – The East Beverley Hall

The hall was built in 1896 by local builder Thomas Davey and advertised for sale in 1963.



East Beverley School went from 1904-1923

School was held in the hall & later a school building was erected across the road. ↓



Across country to Morbinning Rd and Morbinning Hall ↓ for a morning cuppa.



The Morbinning school ↓ was located just past Ewert Rd. It operated from 1909 to 1914.



The school is typical of pre-WW1 buildings; made of weatherboard with tin roof. Chimneys indicate there was heating in the winter.



Down Ewert Rd to turn into the east end of Bally Bally-County Peak Rd for the County Peak School site. This plaque is almost in a ditch & is often obscured by long grass. ↓



County Peak school operated from 1910-1933. At the west end of Bally Bally-County Peak Rd is the site of the Bally Bally School. ↓



The old photo below was taken in the 1920s. The pupils have warm-weather clothes and everyone is wearing a hat. The teacher is protecting her dress with an apron.



This school opened from 1914-1936 and is just a couple of hundred metres behind the Bally Bally Hall. ↓ This old photo of the hall shows the telephone exchange that was attended twenty-four hours a day up until the 1970s. Operators lived in a nearby cottage & manually connected telephone users to each other by plugs on the switchboard.



We had a late lunch at the hall before returning.

Many thanks to members and friends who assisted in clearing the sites; to Mark Petchell for driving and to the Shire of Beverley for supplying the bus & access to the two halls.

-oOo-





# Beverley District High School

Independent Public School

'Empowering individuals to be inspired, motivated, and committed to achieving their unique potential.'

BDHS sits on the lands of our Noongar people, and we acknowledge them as the traditional custodians of the Ballardong country.



For more information, visit our website, Compass News and Facebook page!

## What's Coming Up at Beverley DHS

**SCHOOL HOLIDAYS 3<sup>rd</sup> July – 14<sup>th</sup> July 2023**

17<sup>th</sup> July: Pupil Free Day

18<sup>th</sup> July: Students return to school, Term 3

7<sup>th</sup> August: School Photo Day – Kindy - 12

## ★ INTERSCHOOL CROSS COUNTRY SUCCESS ★

On Wednesday 7<sup>th</sup> June, Mrs Bailey and our Interschool Cross Country team went to Brookton to compete against four other CGSISA teams. On behalf of the school community, a huge **congratulations** is extended to our team for their efforts on winning both the Primary and Secondary Shield! Our students all ran with pride and determination, placing top four in every division, in both the boys and girls events.

**Year 2/U Boys Champion:** Hayden

**R/U Champion:** David

**Year 2/U Girls 4th:** Paeyton

**Year 4/U Boys 4th:** Rueben

**Year 4/U Girls R/U Champion:** Heidi

4th: Claire

**Year 6/U Boys 3rd:** Billy

**Year 6/U Girls Champion:** Ashlyn

**R/U Champion:** Abigail

**Sec Boys R/U Champion:** Blair

**Sec Girls R/U Champion:** Sapphire

3rd: Ellie 4th: Rubee



### **PRIMARY SHIELD**

Beverley 306  
York Blue 292  
Brookton 268  
York Gold 251  
Pingelly 127

### **SECONDARY SHIELD**

Beverley 181  
York Blue 155  
York Gold 154  
Brookton 29

Thank you to everyone who travelled to Brookton to cheer on our runners ~ they certainly felt your support  
Mrs Bailey, PE Teacher



[www.beverleydhs.wa.edu.au](http://www.beverleydhs.wa.edu.au)

Phone: 96462500



## SECONDARY CAREERS EXPO

### 'DISCOVER FUTURE YOU'



*Recently, the Year 9/10 students, Mrs Morrell, Mrs Wansbrough and Mrs Mearns; our trusty bus driver, travelled to the Perth Convention Centre to partake in the CAREERS EXPO: 'Discover A Better You' exhibition. Students had the opportunity to wander through a multitude of stalls and engage with professionals from universities, trades, mining, defence forces, colleges for further education and more. Along the way, students could engage in interactive displays and complete quizzes and challenges involving varied careers. The room was very crowded with students from schools throughout W.A. Students each had a bag in which to collect advertising goodies and rewards for completing activities. Many came away with their bags three-quarters full of which was the highlight of their day! It certainly was an eye opener for our Beverley students to see the breadth of choice available to them with their career aspirations.*



# STEPHEN MICHAEL FOUNDATION

**Students in Year 9 & 10 are participating in 20 week program run by the Stephen Michael Foundation**

The SMF Coaching Program provides participants with a basic understanding of AFL coaching and key traights of what makes a good coach. The programs focus's specifically on helping coaches:

- Create team culture
- Understand the role they play in their player development
- Communicate with players effectively
- Maintain enthusiasm and excitment



# DESIGN & TECHNOLOGY AT BEVERLEY DHS

## SIMON WENDE



SIDE instructor Simon Wendte teaches students new skills in wood carpentry at Beverley District High School.



## YEAR 7



Jordan using the bandsaw for the first time.

## YEAR 8



Tamahlia with her crafted wooden dice project.

## YEAR 9

John

Wooden tool box projects.



## YEAR 10

Max



HEARTLANDS VET  
BROOKTON

OPEN TUESDAYS AND NOW  
OPENING FRIDAYS FROM JULY 21ST  
OPENING HOURS 9AM - 3PM



CALL US TO BOOK YOUR  
APPOINTMENT  
PHONE 9642 1311



# GOLF LESSONS



Friday 28th April  
Friday 2nd June

**\$20.00**  
PER LESSON

Friday 30th June  
Friday 28th July

9am to 11am

Golf Professional Rob Farley is back at the Beverley Golf Club. With his knowledge and expertise he will be able to help those new to golf or those that want to improve on their game.

Players new to golf are encouraged to come down for a hit.

Golf Clubs Provided

Contact Jane Murray on 0458 460 037 to reserve your spot



## Beverley C.W.A



Well, winter is here and if you are like ladies at the C.W.A, you are trying very hard to keep warm, which is proving a hard task.

The wood raffle that was held at the end of may was very well supported by the local community. With out further to do, the winners are,

1st - M. Hutchison    2nd - T. Martino    3rd - Mandy    4th - J. Mclean  
5th - S. Moulton    6th - J. Mclean    7th - Rayner    8th - Lorna Barret-Lennard  
9th - D. Roy    10th - Penny    11th - Betty

Congratulations to all winners!!

The **Morning Tea will be held on the 12th of July at 9.30am**. Free to all, young and old, to come along for a morning tea and have a natter. We look forward to seeing you there.

The **next meeting will be held on the 19th of July at 9.30am** for morning tea and 10.00am meeting start. Everyone is more then welcome to come along.

The C.W.A currently has an appeal, RUG UP PERTH. C.W.A members and the wider community are being encouraged to knit or crochet for the month of July. Whether you knit/crochet beanies, scarves, mittens socks and blankets to help people stay warm during winter. If you wish to know more then, please contact the President Pat Hambly on 9646 1481.

Well I think that is all for the moment, so till next time, rug up, stoke the fire and stay warm.

# Beverley Ag Museum

Anyone that decided to go outside of their house early on Saturday June 17 would certainly have noticed the cooler weather (it has been a long time since I needed to clear ice from my windscreen) luckily this did not seem to deter the Beverley Ag Museum volunteers with seven of us attending between 7.30am until mid-afternoon, neither did it stop five of the guys from the local Men's Shed from visiting after loading up firewood for a customer in town. In fact, it became so busy I was 'at lengths' to recall who was doing what and exact numbers but did note at least 12 adult visitors (and two kids) enjoying the exhibits, but alas I think a group of four young ladies were more interested in seeing the Clydesdale Horses (Robbie & Comet) who no longer reside in the grounds of Avondale Farm.

Bob and I made further efforts to improve the workshop area (see photos) making full use of loaned workshop machinery and whatever materials that were laying around! Eric assisted with our efforts both in the workshop and by sorting out the front sliding door track which had filled with dirt, weeds and stones, putting in an extra effort by digging (to get warm) a gully to minimise this happening again, now that is 'forward thinking' something that I am a big fan of.

A 'shout out' must go to both Kevin & Bill for their efforts in restoring an 'Auto Twin Mechanical Jack' (now a nice green colour), Kevin found an old shaft he could use, and Bill turned up a bush to suit. This Jack was manufactured by The Weaver Jack Corporation between 1910 and 1928 in Springfield Illinois USA, a tool item in the collection that can be utilised, if necessary, (see photo).

Paul and John got the International C30 Truck fuel lines sorted out using some second-hand parts and a new fuel filter, after which she was 'fired up' causing much applause from onlookers! This motivated John to warm himself up by swinging the starting handle of the Twenty-Two Dozer and take it for a good run outside.

A big thank you to the National Trust for not only advertising our opening times on their Facebook page, but also for involving some 'inmate labour' with much overdue outside maintenance to the ditches and gullies.

If you feel you would like to visit or participate with our efforts, feel free to ring me on 9646 0768 and watch the Beverley Bulletin for future opening times.

Author John Alexander---Beverley Volunteer.



# Beverley Netball Club

Netball, netball, netball and some more netball.  
What a month we've had, there's been a couple of  
byes, a Tuesday night game, a Wednesday night  
game and fast5 was moved (for only 1 week) to  
Thursday night.



We may have missed/forgotten volunteers week.  
But:

Next time you see these ladies (Glenys Petchell,  
Natalie Ashworth and Linda Lewis) make sure to  
thank them for all the hours they volunteer for our  
club when their years of playing have been over,  
(maybe not Linda).

They put their hand up to score, time, umpire, set  
up our games and fundraise for our club, without  
them our little club would struggle to continue so  
a huge thankyou is in order.



## Results:

*Round 3 Fast5 (7th June)*

Team Two (9) v Brookton (39)  
Team Three (15) v Team One (21)

*Round 4 (15th June)*

Brookton (36) v Team Three (7)  
Team Two (29) v Team One (14)

*Sat 10th June*

Boomerangs 21 v Toodyay Sarafina 8  
Boomers 29 v Bandits Senior 30

*Tues 12th June*

Boomers 63 v Bandits Senior 15

*Wed 13th June*

Boomerangs 26 v Renegades Raptors 26

*Saturday 17th June*

Association bye

*Saturday 24th June*

(Luck of the fixtures) Beverley Juniors & Seniors Bye

## Upcoming games:

*Saturday 1st July*

1:00pm Boomerangs V Renegades Rapidz  
2:30pm Boomers V Renegades C

*Saturday 8th July*

Association Bye

*Saturday 15th July*

1:00pm Boomerangs V Speedy Sharks  
4:00pm Boomers V Hammerheads

*Saturday 22nd July*

1:00pm Boomerangs V Jetz  
2:30pm Boomers V Renegades B

*Tuesday 25th July*

6:00pm Boomers V Renegades C

*Thursday 27th July*

6:30pm Boomerangs V Bullsharks

*Saturday 29th July*

1:00pm Boomerangs V Toodyay Sarafina  
2:30pm Boomers V Sharktastic

*Saturday 5th August*

1:00pm Boomerangs V Renegades Raptors  
Boomers Bye



# BEVERLEY JUNIOR SPORT

## AUSKICK

What a great start our little Auskickers have had this year. Under the watchful eye of their wonderful Coach Charlie Horrocks and helpers, all the kids have been improving their fitness and learning new skills with a great set of drills Charlie has set up for them every Saturday.

If you haven't had a chance, get on down to the oval to cheer on our little rising stars. Also make sure you thank all the wonderful volunteers, especially Charlie.

The Auskickers will get a chance to show off their new skills at the Corrigin Neu-Tech Cup on Sunday 30th July.



## THANK YOU!

Massive thank you to our president Megan Vandenberg who organised our fundraiser at the Fluoro Disco. A lot of time and effort went into this. Also thank you to everyone who supported our fundraiser by either donating food, helping set up or serve food (or all three) thank you.

All funds raised will directly benefit the Beverley Junior Sporting Council sports and continue to keep the costs low for our kids.

Beverley is incredibly lucky to be able to provide sporting opportunities at such a reduced cost. These fundraisers are vital in making it possible to do this.







# BEVERLEY JUNIOR SPORT

## JUNIOR FOOTBALL AND NETBALL

Wow, June certainly was a busy one for our Junior Football and Netball players. It was a month of continued travelling to Carnivals and fixtured games.

### FERGUSON SHIELD AT QUAIRADING

It is always exciting to finally play other towns in a round robin event. This year, our under Year 5 players took on Corrigin, Cunderdin, Kellerberrin and Quairading at the Ferguson Shield on the 17th June.

Beverley is so fortunate to have great numbers within our junior sports, which allowed us to take two netball teams and one football. We unfortunately lost a few of our netball players due to sickness during the week and on the morning, so we recruited Net-Set-Go Player Zara Copping on the day to have 7 players per team. Beverley, Corrigin and Quairading were also able to help both Cunderdin and Kellerberrin fill their teams during bye games, as both towns were short players on the day - this is what it is all about, helping each other to make sure these carnivals run smoothly and allows everyone to have fun.

There was still some fabulous games and great sportsmanship from all players. Our Beverley kids should be proud of themselves on the way they conducted themselves during the day. Our netball teams finished 3rd and 4th (out of 7 teams) and our football team finished a very close 2nd! It's always great to see the the sea of Red & Black and the pride our kids take in wearing the Beverley colours.

Congratulations to the following players on receiving the coaches award on the day:

NETBALL 1 - Pippa

NETBALL 2 - Rosie

FOOTBALL - Hamish

Special thanks goes to the following parents who made it all happen:-

FOOTBALL - Coordinator Tamara Nixon, Coaches Damien Murray & Darrell Hagan

NETBALL - Coordinator Emma Davey, Coaches Jo Copping & Narelle Bailey,  
Umpires Aleisha Murray & Sharlee Higgins





# BEVERLEY JUNIOR SPORT

## RANGERS WANL EXHIBITION MATCH

A few of our netball girls travelled to Lesmurdie to represent Beverley in an exhibition match at the Rangers Netball Club home game. Due to illness and injuries, the original team of 7 dropped to 4 and Narelle quickly found some (healthy) players that morning.

Thank you so much to Narelle for organising this amazing opportunity for the girls. Hopefully this can become an annual event to give another group of girls the opportunity.

Well done to Ashlyn, Ruby, Amelia, Rosie, Abigail, Mackenzie, Claire and our amazing Coach Narelle Bailey.



## BEVERLEY JUNIOR SPORT APP

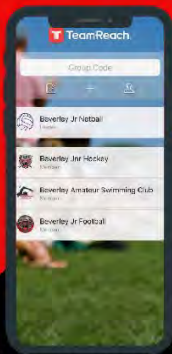

1. Download the app TeamReach
2. Enter the Group Code for:



Junior Football **BeverleyJrfooty**  
 Junior Netball **Beverleyjrnetball**  
 Junior Hockey **Beverleyjrhockey**  
 NetSetGo **BeverleyNSG**  
 Auskick **BevAuskick**

3. Keep up to date on ALL Beverley Junior Sport events / information in one place.

## TEAMREACH

Please make sure you let your child's coach know via the app on availability to play.

This makes sorting teams much easier for the coach/coordinators to work out who is available to play



Did you know you can add all scheduled games to you phone calendar??

Follow these simple instructions to have all the fixtures in your calendar, especially if you are juggling several sports via TeamReach

## ADD TO CALENDER FEATURE

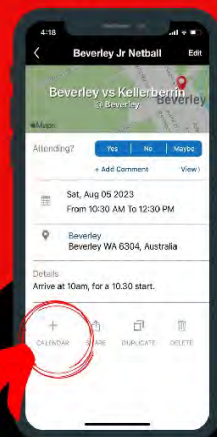

Have multiple sports to juggle?  
Click 'Calendar' to add all the fixtures to your calendar



# BEVERLEY JUNIOR SPORT

## BANNER PROJECT - JUNIOR SPORT

Did anyone see our banner at our home game against Cunderdin?

Members from the Beverley Junior Sport Committee attended the unveiling of the Banner Project.

Thank you to the Beverley Station Arts for allowing the community groups to be part of this project.



## SPECIAL moment

On Sunday 18th June we saw a long awaited dream of Narelle Bailey's - to see her three girls represent Beverley in the Red and Black at a netball game.

What a special moment for one of our netball coaches, who is so dedicated to sport in our town, especially our Junior Netball girls. We are very lucky to have her.



## School Holiday break

ENJOY THE JULY SCHOOL HOLIDAY BREAK FROM JUNIOR WINTER SPORT.

STAY TUNED DURING THIS TIME ON TEAMREACH FOR UPCOMING GAMES & ANY CHANGES.

WE LOOK FORWARD IN SEEING OUR AUSKICK KIDS PUT THEIR SKILLS TO THE TEST IN CORRIGIN ON SUNDAY 30TH JULY

## UPCOMING DATES IN JULY

Please stay up to date on TEAMREACH for all the latest times / game changes. Make sure you let your coach know via the app on availability to play.

NetSetGo

Netball

Football

Auskick

4:00 pm	4:00 pm	Wed	28th June	Training	Beverley	5:00pm	
	10:00 am	Sat	1st July	Quairading V Beverley	Quairading	10:00 am	
		Wed	5th July	School Holidays	Beverley		
		Sat	8th July	School Holidays	Beverley		
		Wed	12th July	School Holidays	Beverley		
		Sat	15th July	School Holidays	Beverley		
	4:00 pm	Wed	19th July	Training	Beverley	5:00pm	
	4:00 pm	Fri	21st July	Scratch Matches	Beverley	5:00pm	
		Sat	22st July	Auskick	Beverley		9:00 am
	4:00 pm	Wed	26th July	Training	Beverley	5:00pm	
	4:00 pm	Fri	28th July	Scratch Matches	Beverley	5:00pm	
		Sat	29th July	Auskick	Beverley		9:00 am
	Time TBC	Sun	30th July	Auskick Neu-Tech Cup	Corrigin		



beverleyjnrsport@gmail.com



@BeverleyJuniorSportingCouncil



# BEVERLEY REDBACKS HOCKEY CLUB



## HOCKEY TRAINING

### **JUNIOR HOCKEY TRAINING**

**Tuesdays @ Beverley Town Oval**

Minkey [year 1-2] 3:30 - 4:00

Juniors [year 3-6] 4:00 - 5:00

### **SENIOR HOCKEY TRAINING**

**Tuesdays @ Beverley Town Oval**

6:00 - 7:30

## SENIORS GAMES AND AWARDS

**Round 5 | loss 0-7**

Coaches Award - Chantelle Meade

Captains Award - Cindy Van Heerden

Players Choice - Penny Burns

**Round 6 | loss 0-6**

Coaches Award - Britt Hadlow

Captains Award - Kelly Mann

Players Choice - Emily Smith

**Round 7 | loss 0-1**

Coaches Award - Emily Smith

Captains Award - Indi Doyle

Players Choice - Kayla Creedon

## JUNIOR CARNIVAL IN NORTHAM

With the help of Beverley District High School our kids (year 4 - 6) had the opportunity to participate in the CSBP Hockey Festival in Northam. It was the best day for the kids to all get in on some hockey action! Thank you to all those who helped organise the events for the day, along with those who came to support the kids.

Beverley Redbacks Hockey Club  
Our popular TOWN JACKETS are back!  
**\*NEW\* TOWN HOODIES**



PLEASE SEE ORDER FORM FOR SIZING AND PRICES

**ORDER NOW** Orders due 12th July!!

PLEASE EMAIL ORDERS TO:  
[treasurer.beverleyhockeyclub@gmail.com](mailto:treasurer.beverleyhockeyclub@gmail.com)

CONTACT CHANTELLE MEADE FOR ANY QUERIES

## JUNIOR GOLDEN STICK

**Round 6-** Rex Stickells

**Round 7 -** Nikita Tasker

**Round 8 -** No game

## CARLY'S 100 GAMES

Congratulations Carly on reaching 100 played games for our club!

Along with this achievement we also had

Indi play her very first game in seniors,

Britt reached 50

games played

and Chantelle

reach her 150

games played

for the Beverley

Redbacks!

Great

achievements

for the club.



# Beverley



# Hockey Fixtures

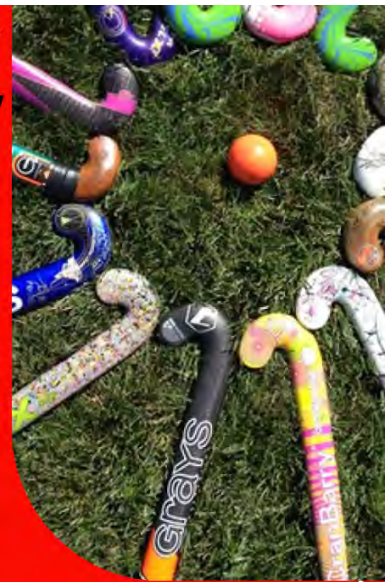

## SENIORS

- Round 10** 30/06/23  
vs Northam Jenna  
@ York 6:00pm
- Round 11** 14/07/23  
vs York Scorchers  
@ York 6:00pm
- Round 12** 22/07/23  
vs York Strikers  
@ Beverley 2:00pm
- Round 13** 29/07/23  
vs Aces  
@ Beverley 2:00pm
- Round 14** 05/08/23  
vs Wongan Drifters  
@ Wongan 2:00pm

## JUNIORS

- 01/07/23  
vs Northam Phoenix  
@ Northam 11:00am
- 15/07/23  
vs York Redbacks  
@ Beverley 9:00am
- 22/07/2023  
vs York Greybacks  
@ Beverley 9:00am
- 29/07/23  
vs Northam Warriors  
@ Beverley 9:00am
- 05/08/23  
vs Northam Chopperoos  
@ Northam 10:00am



**Beverley Redbacks Hockey Club Contact Details**  
Facebook: Beverley Redbacks Hockey Club  
Email: [beverleyhockey@live.com.au](mailto:beverleyhockey@live.com.au)



## Beverley Ladies Golf Club Results

Beverley Golf Club  
Forrest Street,  
Beverley WA 6304  
P: 08 9646 1090  
E: bevgolf@wn.com.au

### LADIES GOLF NOTES

Beverley Ladies started the year with a green course and lovely weather. This year our open day was in May instead of September and was well attended, with 51 players.

Results to Date:

19th April *Anne Szczecinski Trophy* *Stableford* 1st Int. Bowl, 1st Silver Spoon, 1st  
Putting Comp

Winner: Chantelle Mead 69 nett

R/Up: Maxine Watts

Nearest Pins: Chantelle Mead & Maxine Watts

27th April *Delys Kilpatrick Trophy* *Stableford*

Winner: Chantelle Mead 69 nett

R/Up: Lorna Barrett-Lennard

Nearest Pins: Valda Morton & Lorna Barrett-Lennard

3rd May *Yvonne Hobbs Trophy* *Stableford* 4BB Challenge

Winner: Jane Murray & Jacinta Murray

R/Up: Hollie Smith & Yvonne Hobbs

Pins: Jane Murray & Yvonne Hobbs

10th May *Max Hunter Trophy* *Jubilee Foursomes*

Winners: Chantelle Mead & Jacinta Murray

To play off in Perth

17th May *Jacinta Murray Trophy* *Stableford*

Winner: Valda Morton 37pts

R/Up: Chantelle Mead 36pts

Pins: Glenys Collins & Yvonne Hobbs

19th May *Val Strange Trophy* *Open Day Stableford*

Best Nett: Therese Chitty 39pts

Nett Runner Up: Serena Syred 37pts

Tess Valli Memorial Gross: Andrea Carruthers 22pts

Ferndale Tray (0-29): Vivienne Camerer 36pts

Best Nett (30-45): Sue Hill 35pts

Veterans (Age 60-69) Yvonne Hobbs 36pts

Super Veterans (Age 70+) Glenys Collins 35pts

Best (#1 - #9): Sera Minchin 19pts

Best (#10 - #18): Marg Peck 22pts

Best Unplaced Visitor: Noelene Kazanski 36pts

Best Unplaced Local: Maxine Watts 33pts

# BEVERLEY REDBACKS NEWS

## ROUND 8

NETBALL  
Beverley  
Railways - Forfeit

RESERVES  
Beverley 5 - 3 - 33  
Railways 13 - 5 - 83

LEAGUE  
Beverley 20 - 16 - 136  
Railways 4 - 6 - 30

## ROUND 9

NETBALL  
Beverley 50  
Kel/Tam 24

RESERVES  
Beverley 3 - 7 - 25  
Kel/Tam 13 - 14 - 92

LEAGUE  
Beverley 15 - 3 - 93  
Kel/Tam 10 - 6 - 66

## ROUND 10

NETBALL  
Beverley 22  
Cunderdin 47

RESERVES  
Beverley 0 - 2 - 2  
Cunderdin 22 - 15 - 147

LEAGUE  
Beverley 13 - 7 - 85  
Cunderdin 22 - 10 - 142

## JULY FIXTURES

R12

Sat 1st July  
Quairading V Beverley  
AWAY GAME

BYE

7th - 9th July  
ASSOCIATION  
BYE

R13

Sat 15th July  
Beverley V Federals  
HOME GAME

R14

Sat 22nd July  
BEVERLEY  
BYE



SATURDAY  
5 AUGUST

**This is an**



**ACTIVE FARMERS**

Powered by



200 years

**community**

**Building stronger and  
more resilient farming  
communities**

## GROUP FITNESS CLASSES

**Wednesday**

5.15pm

**Friday**

6:30am  
9am

[activefarmers.com.au](http://activefarmers.com.au)

Robbie: 0428 843 251 Ashlyn: 0427 461 506

# LOCAL CLUB/GROUP CONTACTS



Adult Horse Riders Social Group	Marie Hammond	0447 121 014
Anglican Parish of Beverley-Brookton	Priest: Philip Raymont	0419 177 178
Beverley & Districts Motorcycle Club	Anthony Fiaschi Greg Offer	0419 993 232 0428 120 003
Beverley Agricultural Society	President: Mick Martin Secretary:	0408 950 043
Beverley Amateur Swimming Club	President: Hollie Smith Secretary: Carissa Shaw	0409 299 089 0428 813 822
Beverley Badminton Club	Captain: Patricia Bekkers	0421 434 465
Beverley Bowling & Croquet Club	President: Jeff Murray Ladies Capitan: Lyn MacTaggart Mens Capitan: Daniel Fleay	 0439 461 634 0458 088 674
Beverley Community Garden	Betty Lobb Eleonora Di Bello Greatly	0400 569 971 0418 906 422
Beverley Community Markets	Jenny Foster Valerie Tylor	0418 454 571 0428 601 416
Beverley CWA	President: Pat Hambly Secretary: Sam Mearns	9646 1481 0447 160 076
Beverley DHS P&C	President: Matt Davey	0429 002 212
Beverley Football & Netball Club	President: Blake O'Meagher Secretary: Dale Wansbrough/Charlie Horrocks League Coach: Kyle Martin Reserves Coach: James Adams	0499 166 160   0429 461 000
Beverley Garden & Tree Society	President: Linley Thompson Secretary: Dorothy Sampson	0429 953 800 0429 989 031
Beverley Golf Club	President: Darryl Hagan Mens Capitan: Mark Bickley Ladies Capitan: Jane Murray	  
Beverley Historical Society	President: Glenys Petchell Secretary: Morag Whitney	0417 973 559 9646 1075
Beverley Horse & Pony Club	President: Bec Halbert Secretary: Tess Hawke Treasurer: Jess Martin Coach Coordinator: Lindley Cassidy	0419 879 310 0419 879 310  
Beverley Hospital Auxiliary Inc./OP Shop	President: Sandy Shaw	0417 703 373
Beverley Junior Sports	President: Megan Vandenberg Secretary: Jo Copping Football Coordinator: Tamara Nixon Netball Coordinator: Emma Davey Cricket Coordinator: Brad Copping Hockey Coordinator: Kelly Mann	 0438 972 335   0400 383 664 0428 779 234
Beverley Lawn Tennis Club	President: Chantelle Meade Secretary: Rebecca Smith	0429 418 576 0428 805 681
<b>Beverley Men's Shed</b>	President: Peter Cashmore Vice President: John Fricket Secretary: Bob Green	0427 427 919 0428 147 041 0429 441 253
Beverley Naturalists Club	Phyllis Facey	9646 1469
Beverley Netball Club	President: Nat Ashworth Secretary: Laura O'Meagher	 0417 973 731



Beverley Off Road Motor Sports Assoc	Cheryl Simson	0409 205 551
Beverley Patchwork & Quilters	Denise Hales	0417 184 563
Beverley Pistol Club	President: H Henderson Secretary: Alex Henderson	0407 457 427 0407 457 427
Beverley Playgroup	President: Kelly Aaron Secretary: Melissa Blechynden	0400 772 081 0429 504 963
Beverley Redbacks Hockey Club	Secretary: Britt Hadlow	0447 811 267
Beverley Soaring Society Gliding Club	President: Geoff Overheu Secretary: Piero Velletri	0407 575 216 0417 045 437
Beverley Station Arts	Chair: Jenny Broun Coordinator: Hazel Martin Art Exhibiton Secretary: Ashton Edmonds	0419 040 063 0438 843 333
Beverley Amateur Dramatics	Britt Hadlow	0447 811 267
Beverley Station Arts Singers	Hazel Martin	0438 843 333
Beverley Toy Library	President: Kelly Mann Secretary: Skye Carlhausen	0428 779 234 0438 353 634
Clay Target Club	Secretary: H Henderson	0407 457 427
Cricket Club	President: Stephen Gollan Coach: James Adams	9646 1200 0429 461 000
Cropping Committee	Secretary: Stephen Gollan	9646 1200
Dale Community Group	President/Treasurer: Yvonne Hobbs	0438 370 755
Dale River Sports Ground Committee	Secretary: Georgina Beecroft	9647 1089
Friends of the Dale River	Linley Thompson Hazel Martin	0429 953 800 0438 843 333
Novus Agri	President: Kelly Mann Secretary: Skye Carlhausen	0428 779 234 0438 353 634
Rifle Club		9641 6061
Royal Antediluvian Order of Buffaloes		0419 945 240
Southern Avon Ladies Darts	Monica Camenzuli	0474 105 242
St John Ambulance	Chairperson: Drew Doncon Become a Volunteer: Jenny Rayner Sub Centre IN CASE OF EMERGENCY	9646 0646 000
Top of the Avon Line Dancers	Jan Turrell	

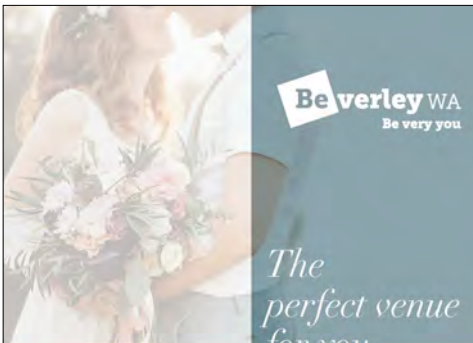

**Beverley WA**  
Be very you

*The perfect venue for you...*



SHIRE OF BEVERLEY

**The Art Deco Beverley Town Hall is situated in the Avon Valley; a comfortable drive from Perth city. This venue offers a unique, budget-friendly option for your special day.**



*Investment*

- ✓ \$1,000 for all inclusions as below
- ✓ 1.5 hour journey from Perth

*Includes*

- ✓ Three Day Access
- ✓ Tables
- ✓ Chairs
- ✓ Cutlery / Crockery
- ✓ AV System / Projector
- ✓ Commercial Kitchen
- ✓ Bar Facility
- ✓ 150+ Person Capacity
- ✓ Main Hall
- ✓ Lesser Hall
- ✓ Dressing Room

*The Beverley Town Hall Experience...*

*Photo Inspiration*

- ✓ Yeringing Lakes
- ✓ County Peak
- ✓ Vampire Jets (Great Southern Hwy & Larkin Street)
- ✓ Cornerstone Building
- ✓ James Giddy Street Art
- ✓ Station Art Gallery & Platform Theatre
- ✓ Avondale - Agricultural Machinery Museum

*Local Suppliers*

- ✓ Catering
- ✓ Photography
- ✓ Flower Arrangements
- ✓ Accommodation
- ✓ Bus Hire

SHIRE OF BEVERLEY

# BEVERLEY REAL LIFE CHURCH



*Living life with  
Christ*

*All Welcome  
Every Sunday  
10 am*

50 Hunt Road, Beverley

**NEW  
VOICES  
WELCOME**



## BEVERLEY STATION ART SINGERS

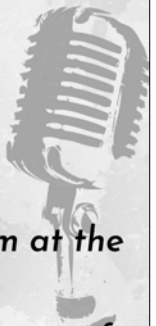

Meeting Tuesday nights at 6.30pm at the  
Platform Theatre.

Please come join us for some fun in a safe  
and inclusive environment.

Enquires can be made by calling :   
Hazel 0438 843 333

Beverley Community  
Garden

### FUNDRAISING RECYCLE PICK UP



If you have any plastic  
or glass bottles or  
cans to be recycled,  
please consider  
donating them to your  
Community Garden.

We will collect them  
from you if you ring  
us.

Betty 0400 569 971



Visit the

## DEAD FINISH MUSEUM



Oldest building in Beverley, built in 1872 as the "Wheatsheaf Inn"

Corner of Great Southern Highway and Morrison Street, Beverley WA

10 Furnished rooms of memorabilia of Beverley town and district.  
Featuring the Beverley Room, a large collection of photos and history of  
local organisations, school photos and identities.

ADMISSION ADULTS \$2

CHILDREN FREE WHEN ACCOMPANIED BY AN ADULT

Open 11.00am to 3.00pm Sundays or by appointment

Closed from December to early March

Parking available on Morrison Street. AVMCF Venue

Contact: [bhsdeadfinish@gmail.com](mailto:bhsdeadfinish@gmail.com)

0417 973 559 - Glenys

0427 411 881 - Joy

9646 1075 - Delys



Be very historic  
Beverley WA

# EVENTS 2023

EVENT	DATE
BSA - Sydney II: Lost and Found	July 18
CRC - Truck Training MC	July 18 - 21
CRC - Truck Training HR	July 20 -23
Shire - David Scheel Performance	August 2
Beverley Ag Society - 2023 Show Day	August 19

The flag was flown at half-mast on the Beverley Town Hall as a mark of respect to:-

- Kath Coake
- Valerie Gunsch

## Emergency Medical Information Book

This useful book contains all a person's information and medicals record needed if, or when, an ambulance is called, and they need to be transported to a hospital. The Emergency Medical Information Book Available for a \$2 donation at Beverley Farm Services.

Support your local groups

# BEVERLEY BLARNEY

900 copies each month

Community notices are free of charge

The deadline for the next Beverley Blarney is 4pm

**Thursday 22 June 2023**

Contact our friendly Shire staff today  
 Shire of Beverley  
 PO Box 20 Beverley WA 6304  
**Phone:** 9646 1200  
**Email:** blarney@beverley.wa.gov.au

**DISCLAIMER**

The information in this publication is of a general nature as a service to the ratepayer. The articles included herein are not intended to provide a complete discussion of each subject. While the information is believed to be correct, no responsibility is accepted for its accuracy. No liability is accepted for any statements of opinion or any error or omission.

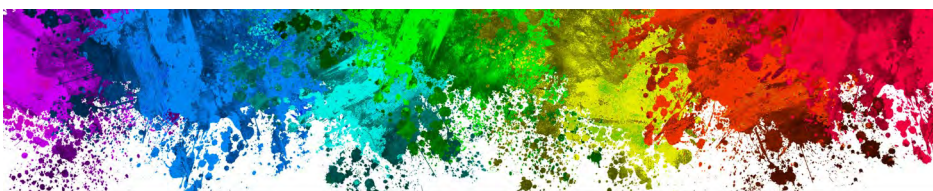

*Do you want to advertise in the Beverley Blarney?*

### Advertising Rates

As at 1 July 2022  
 Prices include GST

Monthly Advertising			Annual Advertising		
Full Page	185 x 268mm	\$182	Full Page	185 x 268mm	\$1,820
Half Page	185 x 133mm	\$96	Half Page	185 x 133mm	\$960
Quarter Page	92 x 133mm	\$47	Quarter Page	92 x 133mm	\$470
Eighth Page	60 x 87mm	\$29	Eighth Page	60 x 87mm	\$290
Trade Advert	60 x 45mm	\$8			

Electronic format is preferable:

With a .doc (Word Document), .pdf (Adobe), .png or .jpeg extension

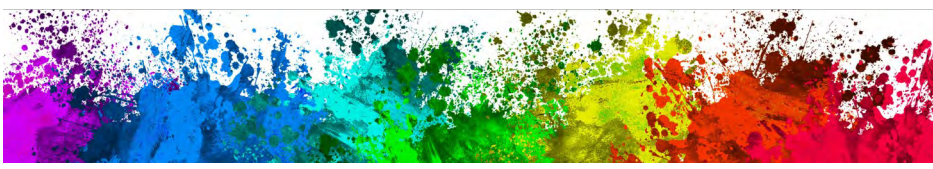

SUNDAY	MONDAY	TUESDAY	WEDNESDAY	THURSDAY	FRIDAY	SATURDAY
						1 Community Markets Football vs Quairading in Quairading Hockey Jnr @ Northam <b>Men's Golf</b> Ladies Netball - Northam Op Shop Shire Grant Opens
2 Mass – 8.00am Sacred Heart Church Clay Target Club	3 Weight Watchers Yarns & Yarns Bridge RDSWA Dance Hospital Auxiliary AGM	4 Mens Shed 8.30am Quilting Hockey Training <b>Men's Shed AGM</b> Garden Club	5 Golf Scroungers Active Farmers Croquet Ladies Golf BeSASSy Group BNC Fast 5	6 Line Dancing Rock n Roll/Jive Dancing	7 Croquet Golf Scroungers <b>Recycle Bin</b> Op Shop	8 <b>Men's Golf</b> V8 Tractor Pulls @ Beverley Racecourse
9 Mass – 8.00am Sacred Heart Church	10 Weight Watchers Yarns & Yarns Bridge RDSWA Dance	11 Mens Shed 8.30am Quilting Stay Active Hockey Training	12 Golf Scroungers Active Farmers Croquet Badminton Ladies Golf BeSASSy Group BNC Fast 5 CWA Morning Tea	13 Line Dancing Rock n Roll/Jive Dancing Bev Ag Society Meeting	14 <b>Men's &amp; Ladies Golf</b> Croquet Golf Scroungers Op Shop Hockey - Snr @ York	15 <b>Men's Golf</b> Hockey Jnr @ Beverley Ladies Netball - Northam Football vs Federals @ Home
16 Mass – 8.00am Sacred Heart Church	17 Weight Watchers Yarns & Yarns Bridge RDSWA Dance BSA Tolling the Time Book Launch	18 Mens Shed 8.30am Quilting Stay Active Hockey Training BSA Sydney II Performance Pupil Free Day	19 Golf Scroungers Active Farmers Croquet Badminton Ladies Golf CWA Meeting BeSASSy Group BNC Fast 5	20 Line Dancing Rock n Roll/Jive Dancing	21 <b>Recycle Bin</b> Croquet Golf Scroungers Op Shop CRC Bingo	22 Golf - 4BBB Ladies Netball - Northam Football - Bye Hockey - Snr @ Beverley Hockey Jnr @ Beverley <b>BLARNEY DEADLINE</b>
23 Mass – 8.00am Sacred Heart Church Golf - Springdell Cup BHPC Rally	24 Weight Watchers Yarns & Yarns Bridge RDSWA Dance	25 Mens Shed 8.30am Quilting Stay Active Hockey Training Ladies Netball - Northam <b>COUNCIL MEETING</b>	26 Golf Scroungers Active Farmers Croquet Badminton Ladies Golf BNC Fast 5 BeSASSy Group	27 Line Dancing Rock n Roll/Jive Dancing Ladies Netball - Northam	28 <b>Men's &amp; Ladies Golf</b> CRC Bingo Golf Lesson	29 Ladies Netball - Northam Football vs Railways in Northam Hockey - Snr @ Beverley Hockey Jnr @ Beverley
30 Mass – 8.00am Sacred Heart Church	31 Weight Watchers Yarns & Yarns Bridge RDSWA Dance Shire Grant Closes					