



BEVERLEY BLARNEY

Edition 486 April 2025 No Charge

BEVERLEY ART PRIZE

& 56TH ANNUAL EXHIBITION



2024 Best local artist winner Shane Moad

S.moad

OFFICIAL OPENING

THURSDAY 17 APRIL 2025

Opening tickets: Adults \$10 | Under 18 \$5 | Exhibiting artists free
Beverley Town Hall | 7pm - 9pm

EXHIBITION INFORMATION

Exhibition entry fees: Adults \$2 | Children \$1 | Family \$5



PREVIEW - No Sales
Thursday 17 April
10am - 4pm

OPENING HOURS
Friday 18 April - Saturday 26 April
10am - 4pm

FINAL DAY
Sunday 27 April
10am - 2pm

SHIRE OF BEVERLEY PRESIDENT'S REPORT



Regional Precincts and Partnership Program (“rPPP”)

As reported earlier, there are two stages for this program. Stream 1 is for Grants to enable parties to pay for planning. Ranging from \$500,000 to \$5 million. Stream 2 is for Grants to assist in construction of the planned projects. Ranging from \$5 million to \$50 million. The Shire had applied under Stream 2 for funds for the swimming pool redevelopment and that was lodged in February 2024. Recent notification was received that that application was unsuccessful. Unfortunately, it means that the Shire is not able to carry out the plan for the complete redevelopment of the area. Lesser work will now be carried out.

Air Show 11th April 2026

At the time of writing this Report, this matter will be presented to Council at the regular monthly meeting on 26th March. At that meeting, Council will be required to either commit to this event or withdraw. The amount of work yet to be done for the Air Show is considerable and the Committee need to have certainty in order to continue with the arrangements. It may seem to be early for this decision but with only twelve months to go, the time frame is short.

I would like to acknowledge and thank other organisations and individuals who are assisting in this venture:

The partnership the Shire has with the Beverley Soaring Society who have embraced this event with enthusiasm. Their contribution in supplying expertise and manpower to organise the day’s events is greatly appreciated. Without their assistance, it is doubtful whether the Shire would have sufficient resources to proceed;

The Beverley Rifle and Gun Club for permitting their land to be used for parking on the day; and,

Mr. Ian Edwards for altering his farming programme in 2025 by choosing not to crop the land leased from the Beverley Rifle and Gun Club in order to avoid stubble hazard in 2026.

Bridges within the Shire

Work on the **Bremner Road bridge** has finally commenced and the works are progressing well. Demolition has been completed. The first concrete pour was completed on Monday 17th March and the second was completed on Friday 21st March. This completes the footing to enable the box sections to now be laid.

Bridge 3197 on the York Williams Road has been slowed up due to heavy rain on 13th March. Water has been flowing through this area since then. The pumps are only now just starting to control the flow and this will enable work on the creek bed to continue. Any further delays may push out completion date beyond 30th June 2025.

Restricted Burning Season

At the meeting of Bush Fire Control Officers held on Wednesday 19th March, consideration was given to extending the Restricted Burning Season until Monday 14th April. A final decision on this will be made at the end of March and notification will be provided to the community.

In Brief

- **Swimming Pool development.** As notified earlier, the Shire will be proceeding with a partial development of the Aquatic Centre commencing at the close of the current season in April. Work that will be carried out includes: new pump house and plumbing, new ramp and stair access, new children’s and learner’s pool, a new lining for the bowl, and some landscaping.
- **Lopping.** Rural road lopping will commence on 24th March. This will begin on Jones Road and Schillings Road and will last for between 6 to 7 weeks.
- **Civic Centre Carpark.** The area behind the Shire Offices and Civic Centre has now been levelled, formed, and Hotmix laid to create one carpark. The carport construction is scheduled to commence early in April, followed by the line marking to complete the project. Pleasingly this whole project was completed in-house at a cost considerably lower than any of the Tenders received for this work.
- **W.A. Vintage Speedster Car Club.** This organisation has approached the Shire with an offer to hold an annual event of racing their vehicles at the Old Racecourse. Confirmation of this is subject to other parties who have use of this area.

Cr David White
Shire President



Office Closure – Public Holidays

The Shire Administration Office will be closed on Friday 18 April and Monday 21 April for Easter. It will also be closed on Friday 25 April for ANZAC Day.

We wish everyone in the community a happy Easter. If you are staying in town, we hope you enjoy the many activities that take place over the long weekend. If you're travelling, take your time and return home safely.



Main Roads Roadworks

York Williams Road – Road Closure 13 January to June 2025 - Bridge 3197 Replacement

York Williams Road will be closed for a bridge replacement between 13 January and June 2025.

Bridge 3197 is approximately 11 kms from the Great Southern Highway just south of Beverley.

The new bridge will have two traffic lanes unlike the old bridge which is a single lane bridge.

Great Southern Highway – Road Rehabilitation and Shoulder Sealing – Beverley to Brookton

Shoulder sealing and road rehabilitation on Great Southern Highway between Beverley and Brookton is progressing well and is due for completion by the end of January 2025.

We appreciate the patience shown by road users to enable a safe work site.

Timber bridge 311 (near Smart Road) is also due for replacement and the road will be realigned 2 kilometres either side of the bridge. This will be done at a future time.

Great Southern Highway – Shoulder Sealing – York to Beverley

Culvert extensions are currently underway between Young Road and Beverley and scheduled for completion mid-November 2024. Shoulder sealing will shortly commence in January 2025 until May 2025.

There will be lane closures and speed restrictions in place, so please allow extra travel time.

Should you have any enquiries, please contact Main Roads via our website

www.mainroads.wa.gov.au or by phone on 138 138.

BEVERLEY ACOUSTIC FOLK 2025

EASTER SATURDAY APRIL 19



3 PM

NICK NORTHCOTT

HARLEY +
BROWN

4 PM



5 PM

BEV ABELA
COLLECTIVE

LLOYD AND
THE LEFTOVERS

6 PM



Station Arts Outdoor Stage
Gate Open 230pm
BYO Picnic & Drinks
Tickets at gate or online
Get tickets NOW with QR Code



Show Day
23rd August

2025 Beverley Agricultural Show

Community
fundraising
opportunities
available

All enquires to

secretary@beverleyagsociety.org.au

Fish'n Chips

Friday May 2nd from 5.30pm onwards

Come on down to Beverley Golf Club
Watch Friday Football on the big TV
Enjoy great food and cold drinks

Fish and Chips—\$18

Fisherman's Basket—\$20

Kids Nuggets and Chips—\$8



Public Notice

On Wednesday 26 February 2025, the Shire of Beverley Council resolved to specify the Beverley Oval as a Dog Exercise Area as per s31(31A) and (31C) of the *Dog Act 1976*. Specifying the oval is to focus on responsible dog ownership and create safe public spaces for all users and will come in effect on 1 May 2025.

Dog Exercise Area Rules

1. Off leash permitted - persons responsible must have their registered dog/s under control and in sight at all times, owners must carry a lead of sufficient length and strength to attach dog/s when required.
2. When any sporting activities or maintenance takes place, dogs must be on-lead and walked around the outside of the oval. If the oval is hired out, dogs are at the discretion of the hirer.
3. The person/s responsible must clean up immediately after the dog – BAG IT, BIN IT. The primary use of the oval is for human recreation and fines may apply. The Shire provides free bags, please use them.
4. The person in charge of the dog must ensure that the dogs behaviour is not to the detriment of others. If the dog becomes distressed, unruly or shows any signs of aggression it must be leashed and removed immediately.

SP Gollan

Chief Executive Officer



BEVERLEY BADMINTON

**Wednesday Mornings, 9am
@ Town Hall**

Membership is \$40.00 for the year, weekly games are \$6.00

Please wear closed in shoes. Rackets are provided

For More Information or Enquiries

E beverleybaddy@outlook.com P Elaine on 0408 903 478

or Find us on Facebook

**Please Be A
Responsible
Dog Owner**



**Clean Up After
Your Dog**



Beverley Community Garden

Ahhhh not only are we sighing in relief from the Summer, but our garden is too. Lovely cool mornings have been enjoyed by our volunteers as we prepare our garden beds for the winter vegetables.

The spent tomato vines have been pulled up, the passionfruit are resting and the netting has been removed from the grapes with the slim pickings of remaining grapes being enjoyed by the birds.

Over the last few weeks, our regular volunteers have been extra busy planting seeds and seedlings so that you can be assured some lovely hearty vegetables in the upcoming months. We have planted varieties of Spinach and lettuce as well as Beetroot, Garlic (380 cloves) Cauliflower, Broccoli, Brussel Sprouts, Cabbage, Silver beet, Kahlrabi and Onions.

We still have some seedlings to plant and seeds to sow (Celery, Peas, Snow peas to name a few!), so if you would like to come down to the garden this Saturday between 9am - 11am and give us a hand, that would be awesome. Peter has been working diligently on our compost heap, turning it over regularly and monitoring it so that it stays "Healthy". Our compost is a mixture of left over fresh produce donated from the local IGA and mulched organic material from the Community Garden. This way nothing goes to waste and in return we get some super veggies - thanks Peter 😊

Our long time regular and garden enthusiast Murry has taken a much-deserved break to catch up on some family time. We wish Murry a wonderful time away, but please hurry back we need you and our garden needs you too.

We would like to thank :

Margaret Hobbs for the donation of seeds and shade cloth

Barbara for the donation of 2 IBCs (we will be turning these into wicking beds)

Pat lane for the donation of Hibiscus plants

Wendy for some freshly baked scones for morning tea - with jam and cream 😊

Steve for an extra large donation of 2000 bottles and cans for recycling

And to those who have visited the garden, enjoying a stroll, morning tea, purchasing \$10:00 baskets or just saying hello - Thank you

We welcome donations to the garden which can be dropped off on Tuesday or Saturday mornings or phone Beth on 0400 569 971 to arrange collection.

The garden is also accepting donations of recyclable cans, plastic bottles and glass bottles with the 10C refund stamp. You can drop your recyclables at the garden or call to arrange for a pick up

The Beverley Community Garden relies on the community involvement to be able to provide a relaxing, nourishing, informative, friendly environment and sincerely gives thanks to those who provide their time, donations and support.



CRC UPDATE

Our CRC has had some significant staff changes since the last Blarney.

- We congratulate new parents Alyssa & Mitchell, on the early arrival of their beautiful daughter Madelyn, we all wish you the best.
- Congratulations to Allison for completing her Marketing and Communications traineeship. Allison completed her course in record time, well done.
- We welcome Kayla to our team, she will be filling the Customer Service Officer role.
- Joining our Staying in Place team is Claire Thomas, an enrolled nurse, training up as a Care Coordinator, alongside Samantha caring for our Beverley residents.
- The successful applicant for the traineeship is Kirsty who will be with us for 12 months, working at both the CRC & the Shire, whilst studying Certificate IV in Marketing and Communication.

EVENTS AND WORKSHOPS

Our **Mable support workers** had a great information session in early March, it was an excellent opportunity to network, ask questions, and enjoy a few slices of pizza.

We held a 2-day **Heavy Vehicle Pilot Licence** course, thank you to everyone who attended and a big thank you to Wayne from Employment Training Solutions for hosting the course. We will be doing more courses later in the year, if you need to do a full course or refresher, please contact us on 9646 1600.

The **Truck Licence** training held at the end of March was fully booked, we are taking expressions of interest for the next round of training.

APRIL EVENTS

Gabriel Evans Workshop

WA based author & illustrator, Gabriel will be in Beverley for a free hands-on creative session, as we explore his personal process for creating picture books.

Free Workshop, bookings are essential.

Date: Wednesday 23 April 2025

Time: 10.00am to 11.30am

Venue: Beverley CRC Library



MAY EVENTS



Friday Bingo

Join us for Friday Bingo!

When: 30 May 2025

Time: Eyes down at 1.00pm to 3.00pm

Where: Beverley CRC

Balance Sheet Workshop

Learn all about balance sheets and profit and loss statements, from Georgia from RSM.

When: Friday 16 May 2025

Time: 9.00am to 12.00pm

Where: Beverley CRC

Free workshop, bookings are essential



TERM 2 - AFTER SCHOOL CLUB

STEM Coding Club

Learn how to make games at our 10-week STEM coding program, for ages 8 and up.

When: Every Thursday of Term 2

Time: 3.00pm to 4.00pm



Creative Bytes

Where: Beverley CRC

Free club - registrations are required

ADVERTISEMENT

Trish **COOK** Labor for **Bullwinkel**

I'm a local nurse, Mundaring councillor, and Hills resident for almost 20 years. My career in nursing has shaped my values of compassion and fairness. I raised my family locally and I understand the pressures of balancing the household budget. Cost of living relief is the Albanese Labor Government's number one priority, delivering:

- **Tax cuts to every Australian worker**
- **\$700 In power bill credits** for every WA household
- **A freeze on the cost of PBS medicines** for every Australian
- **Cheaper childcare** for working families.

☎ 0478 515 042 ✉ trish.cook@walabor.org.au

Authorised by E. Whiteaker, Australian Labor Party (WA Branch), 85-87 Havelock Street, West Perth WA 6005



PROPOSED DEVELOPMENT

PLANNING AND DEVELOPMENT ACT 2005

CLAUSE 86(3) OF THE PLANNING AND DEVELOPMENT (LOCAL PLANNING SCHEMES) REGULATIONS 2015

NOTICE OF PUBLIC ADVERTISEMENT OF PLANNING PROPOSAL LOT 4, 18 HUNT ROAD, BEVERLEY

The local government has received an application to use and/or develop land for the following purpose and public comments are invited.

Proposal:

It is proposed to develop a Retirement Village at 18 (Lot 4) Hunt Road. The proposal includes Retirement Units, Small Café, Gymnasium, Hydrotherapy Pool and other facilities.

Details of the proposal are available to the public at 136 Vincent Street, Beverley or Shire website. Submissions may be made on the proposal in the period ending on the 29th day of April 2025. Comments on the proposal may be submitted to the local government in writing on or before that day.

Dated: 26th March 2025
SHIRE OF BEVERLEY



PARISH OF YORK-BEVERLEY-BROOKTON-PINGELLY

TIMES OF 2025 EASTER SERVICES



Holy Thursday, 17 April

4.00 pm - Beverley
6.00 pm - York

Good Friday, 18 April

12.30 pm - Brookton
3.00 pm - Beverley
5.00 pm - York

Holy Saturday, 19 April

6.00 pm - Pingelly
8.30 pm - York

Easter Sunday, 20 April

8.00 am - Beverley
9.30 am - York



Beverley Landfill Site Opening Hours

Saturday

8.00am – 4.00pm

Sunday

8.00am – 4.00pm

Monday**

8.00am – 3.30pm

****Please Note:
EARLIER CLOSING TIME**

**CLOSED Christmas Day
and Total Harvest Ban Days**



BEVERLEY CLAY TARGET CLUB

2025 SHOOT DATES

April

6th - Shooters Choice

May

4th - Tower

18th - Practice / New Shooters

@ Beverley Rifle
Range

Nominations @ 0900
Practice @ 0930
Shoot Start @ 1000



St John

Beverley

Beverley St John Ambulance

APRIL 2025

Gosh the year is moving along at a rapid rate of knots, Easter will be here before we know it, and we are a quarter way through our Training year. With the help of our Community Paramedic Ian we have ordered some necessary updated Training equipment. We have received some of the new items already and over the next few weeks we are hoping to have more arrive. Training equipment is a great help to crews who can 'play' and learn with this equipment making us all better Volunteers in the field.



Tuesday Night at Training our Chairperson Ian presented Linda & Lionel with their 5 year Service Ribbon. Congratulations Lionel and Linda.



Recently we had a group of High School Students from Beverley District High School Years 7-10 come and look through the Ambulances and the Sub Centre, under the guidance of Tamara Nixon and Narelle Bailey. We hope they enjoyed their visit and learnt a little of what our Ambulance Volunteers contribute to the town.

Students learning how to bandage an arm if a person has had a snake bite. Also checking out the interior of the ambulance.



We are hoping to go to Perth in the very near future and visit, the Operations Centre of St John's in Belmont. Most of our current Volunteers have not had the opportunity to see the call centre at all and how it all works.

Unfortunately our First Aid Course was cancelled for the 15th March, BUT it has been re-scheduled for Saturday 26th April 2025 at the Sub Centre in John Street. Anyone needing to update the First Aid you can book on line for the Course. If you only require CPR Refresher this can also be done as a half day. If you need any additional information please contact Jen at the Office on a Tuesday or Thursday between the hours of 9am-2pm.

Have you not received your Membership Renewal? Please check your little cards, as of late there seems to be a number of people who have not received theirs and hence their Membership has lapsed. Once again Jen in the Office will be able to help.

Should your Community Group or Organisation need an Ambulance at an Event or be in attendance at a specific venue, this is also organized by contacting Jen at the Office.

Our Beverley Committee & Crew wish everyone a Very Happy & Safe Easter. Beverley once again will be a buzz with the Tennis Tournament, Art Show & Markets, and we wish them all every success for the weekend.

Teddy Bear Picnic

FREE EVENT

27 APRIL 2025 | 10:00AM

Beverley Station Art Gallery Garden

Bring your favourite teddy, a picnic lunch and a rug to sit on. Free crafts and activities, lots of fun for all!



A Beverley Early Years Network Event



BEVERLEY EARLY YEARS NETWORK PRESENTS

Storytime



2025 DATES

4th February	15th July
4th March	12th August
1st April	9th September
29th April	21st October
21st May * - Wednesday	18th November
17th June	16th December

FREE!

ONCE A MONTH ON TUESDAYS @ 9:30AM

VENUE: TOWN LIBRARY @ CORNERSTONE

* NATIONAL SIMULTANEOUS STORYTIME

FEATURING:
STORIES, SONGS, FUN!
AN INTERACTIVE 30 MINUTE SESSION FOR BEVERLEY KIDS
All Welcome!



For more information, contact Jaime on 0416 461 146

RHYME TIME

FREE

Cornerstone Building 9.30AM

Beverley Library

FEBRUARY 18	AUGUST 26
MARCH 18	SEPTEMBER 23
APRIL 15	OCTOBER 07
MAY 13	NOVEMBER 04
JUNE 03	DECEMBER 02
JULY 01	

Join the Early Years Network

beverleyearlyyearsnetwork@gmail.com



AVONDALE FARM

The Farm will be open on Saturday, April 12th, and Sunday, April 13th, from 9 am to 5 pm, offering extra attractions for visitors.

The Donkey Society of WA will bring their friendly donkeys for you to meet and enjoy. Wheatbelt Draught Horses will bring their horse, Betty, to demonstrate traditional Horseworks at the 1890's Stables. Additionally, Clydesdales will be in the Stables for visitors to admire and interact with. The circa 1850's Homestead will also be open for exploration, where you can step back in time and learn about life in the past or simply enjoy the views and tranquility from the verandah.

Feel free to bring a picnic and enjoy it in the peaceful country setting, with picnic tables available around the Playground, Homestead, and Gazebo along the Drive Trail. A scenic Drive Trail, with an informative map, offers a beautiful route through the farm. Along the Drive Trail, you can also take a 1.8 km bush walk to explore local flora and fauna, or enjoy a shorter Lake Walk that leads from the Playground to the Stables. The farm provides plenty of toilet facilities, including a wheelchair-accessible option, and the mains water is safe for drinking and washing. There's enough to keep visitors entertained for 2 to 4 hours.

For further information

Bronwyn (Caretaker) : Ph 0461 421 455

Email: Avondale.Email@ntwa.com.au



BEVERLEY Netball Club

Fast 5 Netball

The Beverley Netball Club has been hosting a Fast5 Netball Competition, which began on March 6th and is running for a 6-week season, keeping our more experienced players on their toes with numerous young players participating.



Juniors

Our Juniors will kick off their playing season in Northam on Saturday, May 3rd. Keep an eye on the Beverley Netball Club Facebook Page for updates on our games

Umpiring and Rules

In preparation for the 2025 Netball Season, the Beverley Netball Club has also organized an Umpiring and Netball Rules Refresher. The first of these free events is scheduled for Wednesday, April 26th, and the second will take place on April 2nd. These information sessions are being conducted by the club President, Jo Copping.

beverleynetballclub@gmail.com



2025 MINKEY & JUNIOR HOCKEY

REGISTRATIONS OPEN

Via TeamReach App:
Group Code: Beverleyjrhockey

SEASON STARTING:
TERM 2

MINKEY (Kindy to Year 2)

(10 Week Program) - Starter Packs Available Upon Registration

Starts 29th April 2025

JUNIORS (Year 3-6)

Avon Hockey Association League

Training Starts 22nd April 2025

Junior Hockey Coordinator: Chaise Sattler 0429 144 155

FIVE LOCAL CLUBS ACROSS AUSTRALIA SELECTED FOR 'THE CARLTON DRAFT' IN 2025



The Carlton Draft is excited to reveal the five local clubs from across Australia that will draft an AFL legend to their footy club for a one-off game this season.

Now in its fourth campaign, The Carlton Draft supports local footy by giving registered senior men's footy clubs a chance to draft former AFL icons.

Official Draft Recruiter **Dylan Buckley** and Draft Commissioner **Jonathan Brown** have been hard at work getting the new draftees signed up for this season, resulting in a draft class comprising of 1,437 AFL games between **Tom Hawkins, Brett Deledio, Matthew Pavlich, Travis Cloke** and **Will Schofield**.

The five selected clubs with a pick in this year's The Carlton Draft are:

- Beaufort Football Netball Club - Central Highlands Football League, Victoria
- Hill End & Grove Rovers Football Netball Club - Mid Gippsland Football Netball League, Victoria
- Heathmere Football Netball Club – South West Football Netball League, Victoria
- Coleambally Football Netball Club - Farrer Football League, New South Wales
- Beverley Redbacks Football Netball Club - Avon Football & Netball Association, Western Australia

For the first time ever, The Carlton Draft is heading beyond Victoria thanks to **Carlton Dry**, with a club in Western Australia and in New South Wales to have a selection on draft night.

This year's campaign saw over 150 clubs from across Australia nominating for a chance to receive a selection and ultimately draft a former AFL star to their football club.

Winning clubs will be able to select their legend during The Carlton Draft night, held on Wednesday 30 April at The Sporting Globe in Richmond, before the matchdays commence.

The 2025 Carlton Draft playing pool comprises:

- Three-time premiership Cat Tom Hawkins
- 2004 AFL Draft Pick No. 1 and 275-game player Brett Deledio
- AFL Hall of Famer and Fremantle legend Matthew Pavlich
- 2010 premiership Pie and former spearhead Travis Cloke
- 2018 premiership Eagle and media personality Will Schofield

The Carlton Draft Commissioner, Jonathan Brown, said:

"It was great to have Dyl Buckley join The Carlton Draft team in an official capacity this year after being a part of the playing crop in 2024.

"It's safe to say he is much better served as a recruiter after his underwhelming performance on the field. He has pulled together an unbelievable talent pool of AFL legends.

"The Carlton Draft is all about giving back to the local footy clubs and communities, so for it to be able to expand outside of Victoria and into Western Australia and New South Wales is a huge step forward for the campaign. We've got some excited clubs who are itching to select their draftee, I can't wait to see the campaign come to life for another edition."

Jessica Johnson, Marketing Manager of Carlton, said:

"It's exciting to get to this stage of The Carlton Draft as you start to see how special it is for the clubs to be involved. We have an amazing group of AFL legends involved once again this year, and five clubs ready for draft night and their matchday.

"It can't be understated the importance of bringing Carlton Dry and Carlton Draught together to support the campaign, the ability to expand outside of Victoria to Western Australia and New South Wales means this fantastic initiative can be shared to regions it has never before reached."

Winning clubs can expect their Draft picks to help them kick goals on and off the field, with The Carlton Draft matchdays drawing bumper crowds and providing a financial boost to clubs as fans flock to see their heroes up close.



Ministry in the Parish of Beverley – Brookton for April
including Holy Week & Easter

St Mary's Church, Beverley

Sunday, 6 th April	9.00 a.m.	Fifth Sunday in Lent – Morning Prayer
Sunday, 13 th April	10.30 a.m.	Palm Sunday with the Distribution of Palm Crosses
Thursday, 17 th April	7.30 p.m.	Maundy Thursday Service
Friday, 18 th April	10.30 a.m.	Good Friday Service
Sunday, 20 th April	10.30 a.m.	Easter Day - Eucharist
Sunday, 27 th April	10.00 am.	St Mark's Church, Brookton

St John in the Wilderness

Sunday, 6 th April	9.00 a.m.	Fifth Sunday in Lent – Morning Prayer
-------------------------------	-----------	---------------------------------------

St Mark's Church, Brookton

Sunday, 6 th April	8.30 a.m.	Fifth Sunday in Lent – Morning Prayer
Sunday, 13 th April	8.30 a.m.	Palm Sunday with the Distribution of Palm Crosses
Thursday, 17 th April	5.30 p.m.	Maundy Thursday Service
Friday, 18 th April	3.00 p.m.	Good Friday Service
Saturday, 19 th April	5.30 p.m.	Easter Day - Eucharist
Sunday, 27 th April	10.00 am.	Feast of St Mark - Eucharist

Feast of St Mark: The Patronal Feast of St Mark will be celebrated on Sunday, 27th April with a special service at 10.00 a.m. at St Mark's Church, Brookton, at which our special guest will be Archbishop Kay Goldsworthy, Archbishop of the Diocese. Following the service there will be a "bring and share" lunch.

World Labyrinth Day will be celebrated on Friday, 2nd May with a function at the labyrinth at St Faith's Church, Quairading, commencing at 5 p.m. Come and experience the joy and serenity of walking the labyrinth and meeting up with others.

Digital Resources: The Anglican Diocese of Perth "App" is available through the Apple Store and Google Play or the Diocesan website, <https://www.perth.anglican.org/news-and-events/news/app>. The "App" presently features a message from the Archbishop, a Lenten Study, Weekly Reflections on the Bible Readings, a Prayer Diary, the Liturgical Calendar, along with Pastoral Resources and news from Wollaston Theological College. Each of our local parishes has a digital presence: the Parish of York has a Facebook page called Church of the Holy Trinity York, the Parish of Quairading has one entitled Quairading Anglican Parish, while the page for the congregation at Brookton is StMarks Brookton. Meanwhile, the Parish of Beverley-Brookton has its own website <https://beverleybrooktonanglicanparish.org>

Priest-in-Charge: The Rev'd Canon Dr Philip Raymont

Telephone: 0419177178 - Email: revdphilipraymont@outlook.com

Postal Address: P.O. Box 180, York, 6302 - Residential Address: 75 Suburban Road, York

Church Correspondence including St Mary's Society: PO Box 292, Beverley. 6304

Church Website: www.beverleybrooktonanglicanparish.org



Shire of Beverley

PAYROLL OFFICER

Part Time – 24 hours per week

The Shire of Beverley is seeking applications from suitably qualified persons to fill the above position for 24 hrs per week (semi flexible with consideration for payroll processing fortnightly on Wednesday).

The successful applicant will have experience in end-to-end payroll processing, end of year PAYG reconciling, and have a high level of accuracy and attention to detail. Administrative support in the other departments will be essential.

An application pack, including position description and selection criteria, is available from:

Shire Office: 136 Vincent Street, Beverley, Mon – Fri 8:30am – 4:00pm
Website: <https://www.beverley.wa.gov.au/council/employment.aspx>
Email: admin@beverley.wa.gov.au

How to Apply:

Please complete the application form and forward a cover letter addressing the selection criteria along with a copy of your updated resume.

Applications should either be mailed or e-mailed to:

Mr. Simon Marshall
Deputy Chief Executive Officer
PO Box 20
Beverley, WA 6304
simon.marshall@beverley.wa.gov.au

Applications close **Friday, 11th April 2025 at 4:00pm.**

Applications that do not directly address the selection criteria will not be considered.

Beverley Medical Practice



Located at
"Cullen House"
106 Forrest St, Beverley W.A
Phone 96461241 Fax 61170410
email: beverleymedical@westnet.com.au

Beverley Medical

Monday – Friday

9am – 12:30am

2pm – 4:30pm

Brookton Medical

Tuesdays

9am – 1:30pm

Western Diagnostics Opening times

Tuesday, Wednesday & Thursday

8am – 1:30pm

New Phone number 0476683564

Located at the rear of the medical practice,
no appointment needed.

Your friendly practice team:

Reception: Kris, Amanda and Liz

Practice manager: Dawn

Pathology: Di



Care outside normal opening hours

When the Beverley Medical Practice is closed you can always get medical attention by calling – Ready Care 1800 225 523 or calling Health direct on 1800 222 222 or by attending the Beverley District hospital, located in Sewell Street Beverley, where experienced staff will triage the patient and contact the on-call doctor. **Emergencies call 000**



The practice will be closed for
Easter Friday 18th April, Easter
Monday 21st April And
Anzac Day Friday 25th April.



**IT'S VACCINATION
TIME!**



**Please call our reception
team to get on the waiting
list for your Flu and Covid
vaccinations.**

Influenza (flu) is a common, highly contagious and very serious virus that affects the respiratory system. 🤧😷 Last year over 250,000 Australians suffered from the influenza virus, including 21,000 Western Australians. Immunization is safe, effective and the best way you can protect yourself and those around you.



Beverley River Care Group

Activities for March included:

Familiarisation walk along the river trail attended by 14 people. We learnt about how the group can support the development of the trail with signage, revegetation and cleanups.

Familiarisation drive along the river. We learnt about the health of the tributaries, the success of the Friends of the Dale, siltation, salt, natural river action with cycles of flow and drying to deep pools.

Get in touch to keep across our next activities

www.beverleyrivercare.org.au

tim@beverleyrivercare.org.au

Beverley River Care Group on Facebook

0412 747 757



Beverley Line Dancers

Thursday mornings in the Town Hall

9:30 – 12:00

\$5 – including refreshments



Enquires to

Jan 0429 952 177



Beverley WA
Be very you

The perfect venue for you...

The Art Deco Beverley Town Hall is situated in the Avon Valley; a comfortable drive from Perth city. This venue offers a unique, budget-friendly option for your special day.

Investment

- / \$1,000 for all inclusions as below
- / 1.5 hour journey from Perth

Includes

- / Three Day Access
- / Tables
- / Chairs
- / Cutlery / Crockery
- / AV System / Projector
- / Commercial Kitchen
- / Bar Facility
- / 150+ Person Capacity
- / Main Hall
- / Lesser Hall
- / Dressing Room

The Beverley Town Hall Experience...



Photo Inspiration

- / Yenyering Lakes
- / County Peak
- / Vampire Jets (Great Southern Hwy & Luken Street)
- / Cornerstone Building
- / James Giddy Street Art
- / Station Art Gallery & Platform Theatre
- / Avondale - Agricultural Machinery Museum

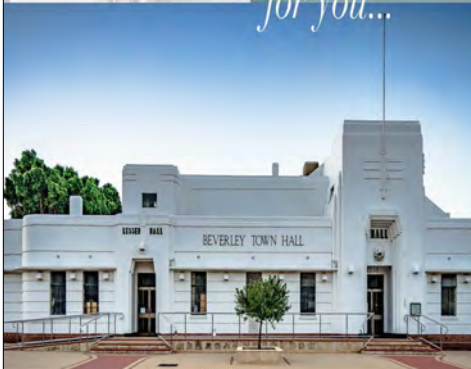
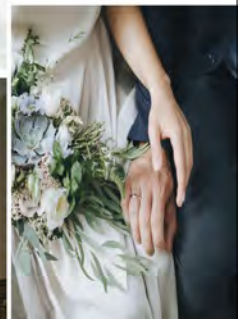

SHIRE OF BEVERLEY



Standard seating is different to that shown.

Local Suppliers

- / Catering
- / Photography
- / Flower Arrangements
- / Accommodation
- / Bus Hire

SHIRE OF BEVERLEY

Mapping groundwater from a helicopter in the Brookton-Beverley area

Department of Primary Industries and Regional Development (DPIRD) are working in partnership with Australia's national science agency, CSIRO, and the local governments of Brookton and Beverley to better understand the water resources of the Brookton-Beverley palaeochannel.

A helicopter will be used to conduct an airborne electromagnetic (AEM) survey in the area between June and July 2025. The survey will help to identify groundwater resources and their suitability for agriculture and community use.

Brookton-Beverley survey

The survey is planned to take place in June or July 2025 and will last for about 2 weeks. Updates will be made via Shire notices and newsletters.

A helicopter will fly low – about 60 m above the ground and will have a large circular frame underneath it. The helicopter tows the circular frame about 30-40 m above the ground. The helicopter will fly along parallel lines that are 300 m to 500 m apart across the survey area (Figure 1).

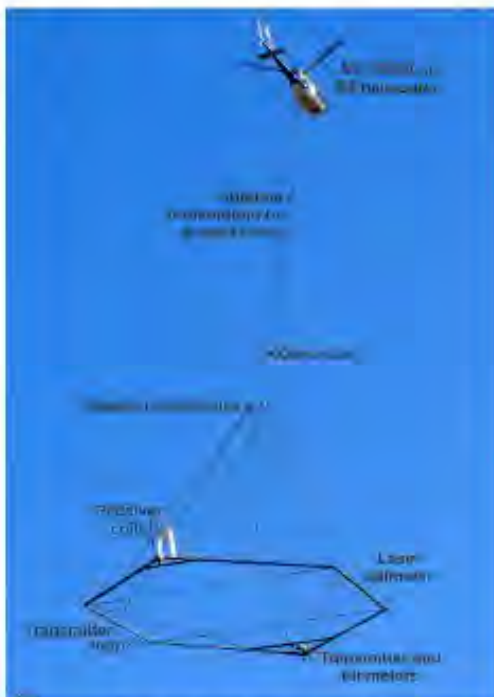

Figure 1 Typical helicopter AEM system to be used to fly the survey

What is AEM?

The scientific name of the survey method being used is airborne electromagnetics (AEM). The AEM system is carried by a helicopter and measures the changes in conductivity (an indicator of soil and water quality) of the ground.

The signals generated by the helicopter AEM system are weaker than those from mobile phones and TV antennas. AEM is non-invasive, which means that it does not change soil, groundwater or surface water in any way.

The community will hear noise from the helicopter while the survey is being done. The helicopter will keep approximately 300 m from houses and other structures.

Why use AEM?

A helicopter AEM system is a quick and cost-effective method to map the area as it can provide detailed information in a very short period.

AEM techniques were developed specifically for land and groundwater assessments. They have been used for over 30 years in the Wheatbelt to understand how salinity and groundwater vary beneath the landscape.

The AEM survey will be used to locate the Brookton-Beverley paleochannel. The data the helicopter collects will tell us more about the groundwater, so that both local and state government, and landowners, can better manage water in the region.

How do helicopter AEM systems work?

Helicopter AEM systems carry transmitter and receiver coils mounted in a frame that hangs beneath the helicopter. A weak electrical current goes through the transmitter coils. The current in the coil makes small, temporary currents in the ground, which in turn make

small, temporary magnetic fields which are detected in the receiver coils hanging beneath the helicopter. If the groundwater changes (if it is deeper or if it is more saline), the magnetic field signals will change. Changes in the magnetic field across the survey help us to better map the groundwater and geology.

Community information sessions

You are invited to drop in and learn more about the AEM survey at one of our community information sessions.

Brookton

Date: 9 April
Time: 3-5pm
Location: WB Eva Pavilion

Beverley

Date: 10 April
Time: 9.30am-11.30am
Location: Beverley Cornerstone



Enquiries

AEM survey enquiries:
Rick Jones, DPIRD
Email: rick.jones@dpird.wa.gov.au
Mobile 0415 464 292

General project enquiries:
Dr Richard George, DPIRD
Email: richard.george@dpird.wa.gov.au
Mobile: 0404 819 532

Important Disclaimer

The Chief Executive Officer of the Department of Primary Industries and Regional Development and the State of Western Australia accept no liability whatsoever by reason of negligence or otherwise arising from the use or release of this information or any part of it.

Copyright © State of Western Australia (Department of Primary Industries and Regional Development), 2025



BEVERLEY HISTORICAL SOCIETY presents

The Old Beverley Hospital

A two-page souvenir booklet (below) was produced as a fundraiser by the Hospital Committee in 1930. It was produced by the *Beverley Times* newspaper and sold for sixpence (5¢) at the Annual Sports Carnival.



THE BEVERLEY HOSPITAL



Showing the original building on the left (with Operating Theatre partly obscured by a tree). Fleay Memorial Ward is centre, and the Maternity Wards on right.

THE HOSPITAL was opened, under the control of a local Committee, on the 24th June, 1910. The personnel of the Committee is at present as follows: Mr Frank Lodge (Chairman), Messrs. G. E. L. Wrench and H. M. Lawrence (vice-Chairmen), Mesdames M. Adamson, F. Barrett-Lennard, R. Duffield, and G. Sutherland, and Messrs. Ernest Edwards, W. J. Hastings, F. McDonald, J. L. Thomas, E. Ford (Hon. Secretary), and W. L. Price (Treasurer).

THE MATERNITY Section was opened on July 11th, 1924, and the FLEAY MEMORIAL WING on January 27th, 1927.

These additions, together with other improvements carried out since 1923 (including new staff quarters and diningroom, drainage, etc.), have cost about £2 500 and the plant has also increased in value to £850. In these matters the Government has always assisted on the £ for £ basis.

As indicative of the growth and usefulness of the Institution, the following figures are quoted: In 1910 the Income was £350; in 1920 it was £800; and in 1929 it was £2,587, and the records further showed 3,448 Patient Days.

Following is a list of names of the various Matrons who have been in charge since 1910: Mrs. Mills, Misses Despard, Inglis, Clifton, Ballantyne, Piercy, Fox, Brown, Mrs. McLeod, Misses Clifton, Attwood, Parsons, Davis, and the Matron now in charge, Miss Worthington.

Three
Other
Old
Hospital
Photos
↓:





The current hospital in Sewell St was built next door to the old hospital and opened in April 1969. All patients & equipment were transferred to the new hospital in the next couple of weeks.

-----o0o-----

Beverly Historical Society & Dead Finish Museum Notes

Our postponed **End-Of Year/Christmas Lunch** was held on 11th March at the Castle Hotel in York. Twelve members attended to enjoy a meal of their choice in a relaxed atmosphere with interesting conversation of times past.

We are seeking information and photographs of **Edison/Edson Mill**. Please contact bhsdeadfinish@gmail.com .

Beverly Girl Guides and Brownies Display

At the Dead Finish Museum on the Easter weekend

Scheduled opening on Easter Sunday 20th April from 11am to 3pm.

Openings anytime on Good Friday, Easter Saturday & Monday by phoning 9646 1541.

SUPPORT WORKERS NEEDED



If you're looking for full time, part time, school hours or simply wanting to supplement your pension, there's plenty of flexibility for anyone looking to join our local Mable workforce.

We are looking for registered and enrolled nurses, podiatrists, physiotherapists, carers, cleaners and gardeners.

The 'Staying in Place' program in Beverley aims to keep senior residents in their homes as long as possible with the help from local support workers.

Please contact Samantha Fricker stayinginplace@beverleycrc.com.au or 9646 1600 for more information.

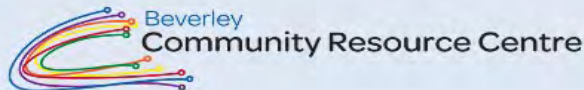

Beverley Quilting Group

We meet on Tuesday's at the Masonic Lodge in the back room. We start at 9.30am and finish at 2.00pm.

\$4 donation per session, and BYO lunch.

For more information contact Jan Sherwood on 0438 019 510



Container Sidelifter

20ft and 40ft • 15000 Lt water delivery



Contact Paul 0409 921 728 • Beverley based

Slashing • Trenching Cleanup • Post Holes



Contact Paul 0409 921 728
Wheatbelt based for you convenience



Lot 1 Maitland Road, Kokeby
\$ 500,000

Encompassing a generous 40 hectares, this is an attractive option for many potential buyers and urban dwellers



361 Maitland Road, Kokeby
\$1,150,000

Set on 67.96 undulating hectares (167 acres), the land has been cropped for Lupin, Oats and Barley.



15 Bolt Court, Lesmurdie
\$1,050,000

This hidden gem is waiting to be discovered. Don't miss your chance to secure a home that offers charm, functionality, and investment potential.



Jennie Bryant
0417 969 033
Principal/Licensee

THIS MONTH'S FEATURE PROPERTY

89 HARPER STREET, BEVERLEY 6304 - \$440,000 - 480,000



Step outside to lush, reticulated lawns and beautifully maintained gardens, perfect for those who love nature. Enjoy watching the local birdlife and soaking in the stunning Beverley sunsets from your secluded verandah—a perfect way to unwind at the end of the day.

Inside, you'll love the light, bright, and airy feel, with new flooring and fresh paint throughout. The home features three spacious bedrooms and a stylish bathroom. A carport on one side and a lockable shed on the other provide ample storage for vehicles, tools, or hobbies, with dual access to top it all off.

WANTED

**FREE
PROPERTY
APPRAISALS
CALL US
TODAY**

**WANTED
MORE ACREAGE
PROPERTIES**

From 1 - 150 acres.

Thinking about
Retirement?
Contact us for
options at Walridge
Country Estate
FORRESTFIELD

PROPERTIES ARE SELLING FAST!

Its hard to keep up with the current demand for Beverley town and acreage properties. Contact us today to see if we have a buyer waiting for your property or what we can do to help you sell for the best price.

* Information correct as at 21 March 2025

Jennie Bryant Realty - Licensee: Jennie Bryant - RA 025
Email: info@jenniebryantrealty.com.au ABN 89 055 218 853
57 Richardson St, Beverley WA 6304 - PO Box 332 Forreestfield WA 6058



BEVERLEY CWA

Well, another month has gone by and now the Easter Bunny is starting to get all those chocolates ready to give out. Time to start thinking about exercising again.

If you are looking for a moment where you can just sit and have a moment amongst all the madness, why not come on down to our Community Morning Tea on Wednesday the 9th April at the CWA rooms. Each month we hold a FREE morning tea for everyone in the community, where you can come along for a cuppa, something to eat and have a catch up without having to pay or do the washing up.

After the morning tea, we will be getting ready for the Easter Markets. The ladies will be having a raffle, where tickets will be sold on Thursday, the 17th, and Saturday, the 19th with a cake stall on the 19th also. So, if you are looking for some delicious homemade treats then why not come along to see what we have to offer.

We are also still busy preparing for our 100th birthday party this year and will bring you updates as we go.

One last thing before we leave, to everyone that would like to order bulbs, please remember that the close date is the 4th April. Please contact Wendy, 0428 231 500 to place your order and pay for them.

Till next time, enjoy the cooler weather, have a great Easter Holiday, enjoy the chocolate but stay safe.

PROPOSED DEVELOPMENT

PLANNING AND DEVELOPMENT ACT 2005

CLAUSE 86(3) OF THE PLANNING AND DEVELOPMENT (LOCAL PLANNING SCHEMES) REGULATIONS 2015

NOTICE OF PUBLIC ADVERTISEMENT OF PLANNING PROPOSAL LOT 4, 18 HUNT ROAD, BEVERLEY

The local government has received an application to use and/or develop land for the following purpose and public comments are invited.

Proposal:

It is proposed to develop a Retirement Village at 18 (Lot 4) Hunt Road. The proposal includes Retirement Units, Small Café, Gymnasium, Hydrotherapy Pool and other facilities.

Details of the proposal are available to the public at 136 Vincent Street, Beverley or Shire website. Submissions may be made on the proposal in the period ending on the 29th day of April 2025. Comments on the proposal may be submitted to the local government in writing on or before that day.

Dated: 26th March 2025
SHIRE OF BEVERLEY



Thank you!

Thank you for your support, it's an honour and privilege to represent Central Wheatbelt in the State Parliament.

How to keep in touch.

✉ lachlan.hunter@mp.wa.gov.au

Merredin Office

☎ (08) 9041 1702

📍 Old Town Hall, Mitchell St, Merredin

Northam Office

☎ (08) 9622 2871

📍 Northam Boulevard, Fitzgerald St, Northam

LACHLAN HUNTER MP
MEMBER FOR CENTRAL WHEATBELT

Authorised by L Hunter, Northam Boulevard, Fitzgerald St, Northam WA 6401



ELDERS BEVERLEY FOR EXPERT AGRIBUSINESS ADVICE

Supporting Beverley and surrounds with specialist knowledge, experience and advice in all areas of agribusiness.

Talk to one of our expert team today.

Rob Tapscott	Branch Manager	0400 026 604
Noel Morton	Livestock	0439 185 497
Fran Owens	Rural Products Manager	0428 139 723
Emily Smith	Agronomy	0400 500 035
Fred Hill	Real Estate	0417 991 573

(08) 9646 3500
Lot 505 De Lisle St, Beverley WA 6304
beverley@elders.com.au

Find us on Facebook
📘 Elders Beverley

Station Gallery Open Hours: 11am – 3pm Thursday, Friday, Saturday, and Sunday



Artists-in-Residence at the Station

March 2025 Artists-in-Residence

Bridget Chappell's residency at the Station was unfortunately cut short as she had to return home urgently which meant the leadlight workshop being cancelled. Never the less, whilst here Bridget worked furiously to make quite a few lovely coloured glass artworks (see photo below of her busily soldering).



March/April 2025 Artists-in-Residence



Rachel Kooi Lang Beh, aka Rachel Waller, joins us at the Station from March 19 - April 14. Born in Penang, Malaysia, Rachel is an award-winning textile artist turned painter. Since picking up the paint brush in 2020, she has never looked back. Drawing

inspiration from her surrounds, and also diving deep into her senses, lived experiences of a cross-cultural background, Rachel is most at home when painting intuitively, much like she used to as a textile artist.



Jo Rhodes will also be residing at the Station with Rachel. Coming from a family line of milliners and tailors, Jo is a talented maker using locally sourced Alpaca fleeces from locations in the South West of WA. Jo hand processes

the fleeces to spin into yarns which are used for knitting, crochet and weaving into bespoke knits and accessories. The hand processed fleeces are also used in the making of Jo's signature, sought after range of hand felted hats.

During the residency there will be spinning, weaving and tapestry weaving demonstrations using a variety of

fibres and materials. Jo will also have her rigid heddle loom warped up for people to "have a go", and some little card looms for visitors to do a tiny woven tapestry that they can take home.

WORKSHOP: Rachel and Jo have not made formal arrangements for workshops but welcome people to join them with their own work or needing advice on anything connected to painting or textiles. Or, you may simply like to watch then maybe have a go at weaving or felting. The exhibition of their works is amazing!



Carolyn Rhodes-Thompson will be joining her sister-in-law Jo Rhodes for a night then staying on as AiR till the end of April. We are so fortunate to have Carolyn at the Station over Easter as she's so familiar with the

town. Carolyn is a local WA artist and teacher of 40 years who has taken her inspiration from her childhood country background whilst living in Lake King. Colour, texture and the use of light are very important elements of her paintings as they promote a sense of space, atmosphere and mood. Whilst at the Station Carolyn will be working on her own paintings and again, anyone wishing to join her with their own work or just for a cuppa and chat please do so if the footpath signs are out.

Additional information will be available in the weekly Beverley Bulletin, BSA socials, and emails. Or call A-i-R Coordinator Marylou Hutchinson on 0427 085 511.

ARTISTS-in-RESIDENCE for 1st half of 2025

MARCH: 19 - APRIL 14 Rachel Waller & Jo Rhodes

APRIL: 14 - 30 Carolyn Rhodes-Thompson

MAY: Peter (w/colour) & Deborah (mixed media) Allen

JUNE: Dale Neill (photography)

Beverley Art Prize & 56th Annual Exhibition

Entries are now closed and we move into the busy time of setting up the exhibition.

Exhibition Volunteer Help

If you are a willing worker for the following dates, please contact Marylou 0427 085 511

Sunday 13 April 9am – unpacking paintings

Sunday 27 April 2.30pm – packing up unsold paintings
Exhibition dates are **Thurs 17 April – Sun 27 April** and

we would love help in manning the exhibition during that time either 10am -1pm or 1pm – 4pm.

Beverley Art Prize Opening

You can view the exhibition on Thursday 17 April from 10am – 4pm, but sales don't commence until that night at the **Official Opening 7pm -10pm – ALL WELCOME, \$10 entry fee (\$5 under 18).**

SPONSORS

Are you or your company interested in contributing to the longest running arts event in Beverley? Beverley Station Arts is seeking sponsors for the Beverley Art Prize and 56th Annual Exhibition. If you wish to discuss sponsorship, please email Sarah: beverley.art.exhibition@gmail.com

Here is your chance to own an original painting by Beverley artist



Share Mood



Raffle tickets
\$2 each
or 3 for \$5

Tickets on sale at Beverley CRC
Raffle will be drawn at conclusion of Beverley Art Prize, 27 April 2025
All proceeds go to the Beverley Station Arts
Original painting valued at \$550

Beverley Plein Air Weekend & Exhibition

Plein Air Beverley 04,05,06 April - a participation event, which is self-directed...i.e., you are responsible for your own art materials and equipment, catering, transport, accommodation and managing your own risks. This 2-day format will be capped at 50 painters, and there are 40 booked so far! So, if you are keen to join the fun of painting outdoors in and around our beautiful Beverley, simply send your name, email and phone number to pleinair.beverley.wa@gmail.com A modest entry cost of \$20 per artist covers meet and greet on Friday at the Station Gallery and access to Avondale farm on Sunday. More info on BSA website.

PERFORMING ARTS



Could you give Elvis a run for his money when singing in the shower? The Station Singers, under the direction of talented Kellie Shaw, are back singing weekly on Tuesdays at the Greenroom of the Platform Theatre with some new members but there's always room for more! Our weekly sessions are free and full of fun, so come along and be a part of our community choir. We meet every **Tuesday** in the **Green Room** at the Platform Theatre **6.00pm – 7:30pm.**



Feel free to come and see if you like it – no obligations other than becoming a member of BSA

(if you decide to stay - just \$30/year).



Beverley Amateur Dramatics

The BAD group is back in full swing rehearsing for their production *A Season of One Act Plays* at the Platform Theatre over two weekends!

DATES: April FRI 4 & SAT 5; FRI 11 & SAT 12.

BOOK NOW at CRC or www.TAZTix.com.au

BEVERLEY AMATEUR DRAMATICS

SEASON OF ONE ACT PLAYS 2025

4TH, 5TH, 11TH, 12TH APRIL 2025

DOORS OPEN 6.30PM

DISCLAIMER: SOME ADULT/MATURE THEMES AND LANGUAGE WARNING

ALBERT
WRITTEN BY ROBERT GALLY

THE WRONG REGULATOR
WRITTEN BY BARRY LAHBERT

THE MEETING
WRITTEN BY RICHARD HARRIS

BEVERLEY PLATFORM THEATRE | 120 VINCENT ST, BEVERLEY

TICKETS AVAILABLE FROM THE BEVERLEY CRC OR ONLINE
WWW.TAZTIX.COM.AU.

\$25 ADULT | \$10 KIDS
\$20 CONCESSION (PRESALE ONLY)

PLEASE EMAIL BEVERLEYAMATEURDRAMATICS@GMAIL.COM
FOR TABLE BOOKINGS.

BAR AVAILABLE. NO BYO. EFTPOS AVAILABLE.

BEVERLEY

ACOUSTIC FOLK 2025

EASTER SATURDAY APRIL 19

>> **TICKETS SELLING NOW**

Lloyd and The Leftovers

11 FEBRUARY 2025

HARLEY BROWN

11 FEBRUARY 2025

Bev Abela Band

11 FEBRUARY 2025

NICK NORTHCOTT

11 FEBRUARY 2025

Station Arts Outdoor Stage
Gate Open 2:30pm
BYO Picnic & Drinks
Tickets at gate or online
Get tickets NOW with QR Code

BRINGING FOLK TOGETHER



Beverley District High School

Independent Public School

"Working in unity to empower individuals to achieve their unique potential."

Beverley DHS sits on the lands of our Noongar people, and we acknowledge them as the traditional custodians of the Ballardong country.

What's coming up in April at BHDS...

- 1st April Board Meeting
- 3rd April Whole School Assembly
- 8th April KPP Easter Hat Parade
- 10th April ANZAC Service
- 11th April Last Day of Term 1
- 28th April Pupil Free Day
- 29th April First Day Term 2



CLASS IN FOCUS - Kindy and Pre-Primary

Our Kindy and Pre-Primary classes have had an exciting start to 2025! The Kindy children are settling into their new routines and are already soaking up so much knowledge. Their first library visit in Week 6 was a highlight, and they had a blast exploring the world of books. Kindy is an important time as students begin to develop key social skills, make new friends, communicate with others, share, follow rules, play safely, and care for others. Each day is filled with fun activities that help build these important skills.

Meanwhile, our Pre-Primary students are deep into their learning, exploring 2D shapes, diving into biological sciences, and discovering the fascinating features of plants and animals. They've been practising essential movement skills like running, balancing, hopping, galloping, skipping, throwing, and catching. In music, they've been learning all about the concept of a steady beat!

And let's not forget the best day ever! The KPPs had an absolute blast playing with the new photocopier box – proof that sometimes the simplest things bring the most joy!



Successful | Supportive | Sustainable www.beverleydhs.wa.edu.au Phone: 96462500



Beverley District High School

Independent Public School

"Working in unity to empower individuals to achieve their unique potential."

Beverley DHS sits on the lands of our Noongar people, and we acknowledge them as the traditional custodians of the Ballardong country.

Faction Swimming Carnival

Congratulations to all of our students for their magnificent participation at the Faction Swimming Carnival in March. Records were broken, personal bests beaten and students challenging themselves by swimming a new stroke or entering a longer distance at the carnival. We know the students will do us proud at the Interschool Swimming Carnival, held in Beverley.



Year 6 Camp

The Year 6 students recently enjoyed an unforgettable experience at Mornington Adventure Camp, where they had a fantastic time connecting with nature and building lasting memories. Mornington Adventure Camp is renowned for its commitment to fostering growth, teamwork, and personal development through its connection to both the community and the great outdoors.

We would like to extend a big thank you to Mrs. Davey and Mrs. Shaw for accompanying the students on this adventure, as well as to our parent helpers, Justin Mann and Simon Penny, for their invaluable support. We feel incredibly fortunate to be part of such a wonderful and supportive community.



School Board Contact

We're excited to share that the School Board now has an official email address! If you'd like to get in touch, share suggestions, or reach out to the Chair, please feel free to contact us at BDHSBoard.Chair@gmail.com.

We look forward to hearing from you.



Open Fridays
11am - 2.30pm

Every First Saturday
8.30am - 12pm

Beverley Op Shop

April Roster

Friday 04th

Val Seeber, Lorna B-Lennard, Valda Morton

Saturday 05th

Donna Williamson, Val Seeber

Friday 11th

Alison Edwards, Judy Williams, Grace Courtney

Thursday 17th

Glenda Burns

Friday 18th

Gina Adams, Jo Sims, Sheryl Moulton

Saturday 19th

Gina Adams, Jo Sims, Sheryl Moulton

Friday 25th

Jo Sattler, Val Lamb, Kate Badger

May Roster

Friday 02nd

Val Seeber, Lorna B-Lennard, Valda Morton

Saturday 03rd

Donna Williamson, Val Seeber

Friday 09th

Alison Edwards, Judy Williams, Grace Courtney

Friday 16th

Gina Adams, Jo Sims, Sheryl Moulton

Friday 23rd

Jo Sattler, Val Lamb, Kate Badger

Friday 30th

Glenda Burns, Ailsa Elston, Geoff Newby-Butt

****Please note:** If you are unable to attend your scheduled day, please arrange your own replacement.
Any concerns please contact Tracey Fleay on 0409 481 029

Beverley Op Shop

Extra Sort Roster

April

Mon 31st - Thurs 3rd Issy & Adam Freeman

Mon 7th - Thurs 10th Tracey Fleay

Mon 14th - Thurs 17th Sarah Miller

Mon 28th - Thurs 1st Issy & Adam Freeman

May

Mon 5th - Thurs 8th Glenda Burns

Mon 13th - Thurs 15th Michelle Kernutt

Mon 19th - Thurs 22nd Chris Mann

Mon 26th - Thurs 29th Gina Adams



Beverley Hospital Auxiliary Inc.
Beverley Op Shop

The Beverley Op Shop is run by the Beverley Hospital Auxiliary Inc. which is a registered charity. Our core purpose is to raise money and distribute funds that contribute to the health and wellbeing of the people of Beverley with a focus on the Hospital, Frail Aged Lodge and community health. We have a wonderful group of volunteers guided by our hard working committee members:

President: Gina Adams

Vice President: Christine Brook

Secretary/ Treasurer: Jo Sims

General Committee: Glenda Burns, Don Davis, Alison Edwards, Tracey Fleay, Adam Freeman, Issy Freeman, Michelle Kernutt, Sarah Miller, Jo Sattler, Val Seeber, Donna Williamson,

Take the opportunity to join in gentle activity aimed at general fitness and falls prevention.

Stay Active

with the
Beverley Everlastings

Stay Active is a weekly one-hour keep fit session for those who find gentle aerobic, strength, balance and stretching exercise beneficial to their health.

The exercises are designed for over 50s, but younger participants are welcome. Those less mobile or those recovering from accident and illness also find the exercises useful.

Chair exercises are available and participants can opt to do all or some of these.

Date: Tuesdays

Time: 9:00am

Place: Beverley Recreation Centre

Cost: \$1

Come along for social-distancing fun activity. Stay Active is a volunteer community health program coordinated by the Wheatbelt Health Service



Government of Western Australia
Department of Health



CATHOLIC CHURCH

Service in Beverley
8am; every Sunday

Adoration, Rosary & Mass
4.00pm; First Friday of the month;
followed by a cuppa

at Beverley Sacred Heart Church, Lukin
St, Beverley



Watering Days

To find your watering days, simply take the last digit of your house or lot number and apply it to the table below

- | | |
|---|----------------------|
| 1 | Wednesday & Saturday |
| 2 | Thursday & Sunday |
| 3 | Friday & Monday |
| 4 | Saturday & Tuesday |
| 5 | Sunday & Wednesday |
| 6 | Monday & Thursday |
| 7 | Tuesday & Friday |
| 8 | Wednesday & Saturday |
| 9 | Thursday & Sunday |
| 0 | Friday & Monday |

I WANT TO HELP YOU

As your One Nation
Central Wheatbelt candidate,
I want to hear what is
important to you so we can
work together to benefit
our community.



peter.lines@wa.onenation.org.au
pdlines@westnet.com.au
0429 861 289
wa.onenation.org.au

one
NATION
WESTERN AUSTRALIA

Authorised by R Caddies - Pauline Hanson's One Nation WA, 28 Pinjarrah Rd, Mandurah, WA 6210

LOCAL BUSINESSES



AVON VALLEY AG LONG LIVE LOCAL

LOT 502 DE LISLE STREET, BEVERLEY

TRADING HOURS
MON - FRI 8am - 5pm

BARRY FRASER - 0427 940 827
OFFICE - 08 9646 2100



Locals Supporting Locals



Now stocking Milwaukee Tools.



E Squire Contracting Services

Water Supply
Windmills & Accessories
Solar Pumps:
Sales, Service, Installation
Fencing & Yards
Trenching & Poly Pipe Laying

E Squire Contracting Services
Beverley and surrounding districts

Phone: 9646 0800

Errol Squire 0438 682 687

Painter Decorators

All repairs & painting

Lyndon & Cameron Grover

0427 661 302

lydongrover@bigpond.com

Reg: 3941



- Plastering
- Gyprock
- Repairs
- Pressure Cleaning Roof
- Spray Painting
- Gutter Replacing



C & B TRANSPORT

DELIVERING GENERAL FREIGHT AND
CHILLER GOODS

3 DAYS PER WEEK OR AS REQUIRED

TO

**BEVERLEY, BROOKTON, and
PINGELLY**

FROM

**PERTH DEPOT CANNINGVALE
MARKETS**

PLEASE CONTACT PAUL BALDWIN

ON

**0417 953 968
or 08 9646 0461**

**BIG ENOUGH TO DO THE JOB
SMALL ENOUGH TO CARE**



REFINED POWER

EC 15880

Contact@refinedpower.com.au

Oliver Cook

Luke Gollan

0415831110

0458287755

SERVICES INCLUDE –

- ✓ Electrical Installation, Repair & Maintenance
- ✓ Hot Water Systems Repairs & Installs
- ✓ Re-wires & Renovations
- ✓ Split System Air-conditioning Installs
- ✓ Shed Wiring + Industrial Lighting
- ✓ Underground Power
- ✓ Switchboard Upgrades
- ✓ Smoke Alarm & RCD Safety Switches
- ✓ Electrical Health Reports
- ✓ ECO LED Lighting, TV/Data Sockets, Ceiling Fans + More!

Check Our Website – www.refinedpower.com.au

Established in 1997, proudly servicing Beverley and surrounding areas



**BEVERLEY GAS + PLUMBING
SERVICES**

PL 9723
GF 017690
BFL 3108

**Beverley Gas and Plumbing is your local plumber
for all your plumbing and gas needs.**

- Renovations
- Septic and leach drains
- Gas installs and maintenance
- Hot Water
- Blocked drains
- Dripping taps
- Backflow prevention
- Sewerage conversion

Kodie Fleay
Phone 0418 929 141
Email beverleygandp@gmail.com



TRACEY CAROLYN CEREMONIES

Tracey Fleay

Marriage & Funeral Celebrant

www.traceycarolynceremonies.com

traceyfleay@outlook.com

0409 481 029

Attention Wool Growers

The "Best in the West" hogget wool competition entries are open.

Great prizes to be won and lots of fun at our annual Woolgrower Winter lunch.

Enquiries:

Mike Fairclough 0429 635 999

[buying oddments/brokering clips]

Current Special Offer: new wool packs \$5 each when you broker your clip thru me [until stocks run out]



 AVON TERRACE DENTAL | YORK
your smile. our passion.

Your friendly local dentist in York!

~ Welcoming New Patients ~

Monday to Friday from 9am

129 Avon Terrace, York WA 6302

Ph: (08) 9641 2123

www.avonterracedental.com.au

Needing further information, or to book an appointment? Simply give us a call!



 **BEVERLEY CHIROPRACTIC CENTRE**
Dr Liam Welfar

CORNERSTONE BUILDING

141 Vincent St, Beverley

(Entrance off Dawson St)

08 9646 0523

Back Pain? Neck Pain? Headaches?
Sporting Injuries? Postural Problems?
Call us today to find out how I can help.

Hicaps facility available onsite

DJ YATES
Authentic Heritage Restoration

BRICK AND STONEMWORK RESTORATION
AUTHENTIC REPOINTING OF MORTAR, RISING DAMP RECTIFIED PROPERTY MAINTENANCE



PHONE DAVE
0419 041 542



Unique Strokes W.A.
Painting & Decorating

Reg. No. 4236

ROB BAIN

QUALIFIED LOCAL TRADESMEN

For Guaranteed Traditional Workmanship & Prompt Free Quotes
Phone: 08 9647 2102
Mobile: 0418 904 013



PHOENIX SHEDS

OVER A DECADE EXPERIENCE CREATING PREMIUM SHEDS FOR OUR FARMERS

1300 300 993

www.phoenixsheds.com.au

info@phoenixsheds.com.au

AVON GLAZING

Everything Glass...

Windows Splash Backs
Mirrors & More

Ron Robinson
0427 185 291



BROOKTON PLUMBING

ABN: 37 675 595 336

FOR ALL YOUR PLUMBING MAINTENANCE AND GAS FITTING NEEDS

*PLUS SEPTIC WASTE REMOVAL

PHONE:

SEAN 0413 480 543 or
NATASHA 0422 013 889

PL: 7130 GF: 006947 SWR: T235

Countryside Memorials



Cast Stone

Granite

Marble

Plaques

Added Inscriptions

All Repairs and Restorations

25 YEARS PROFESSIONAL EXPERIENCE
FREE DESIGN AND QUOTE

Servicing All W.A. Country Areas

9696 0466

OXTER SERVICES

www.oxter.com.au

oxter@westnet.com.au

NEED PRACTICAL TRADE ASSISTANCE?

D & M Services

(Design and Manufacturing Services)

Solving a range of practical needs and problems..

Specialising in:

- ✓ Kitchen renovations
- ✓ Shop fitting and modifications
- ✓ Furniture restoration
- ✓ General carpentry
- ✓ Alterations & installations
- ✓ Metal based fabrication
- ✓ Motorhome and Caravan fitouts
- ✓ Pergolas, Decks & Gazebos
- ✓ Designing and planning

Guy Slingerland

0403602335



northam optical



- Bulk billing to Medicare
- HBF & DVA Provider
- Competitive prices
- Great range of frames & sunglasses
- Locally owned and operated

www.northamoptical.com.au

138 Fitzgerald St Northam WA P 9621 1131

E northam.optical@yahoo.com.au

Vines Aesthetic Clinic

Rejuvenating and
Invigorating

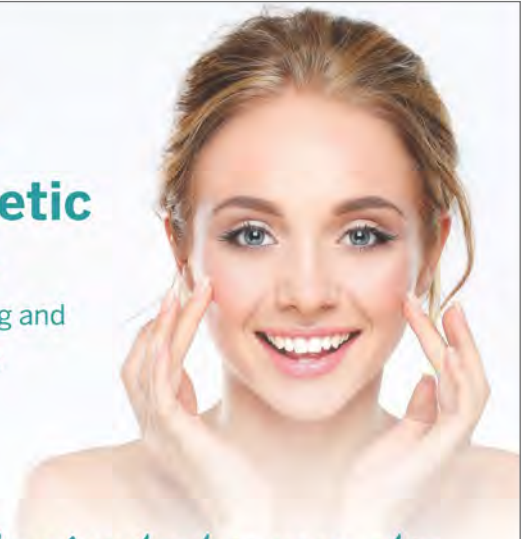

Put the glow back in your skin
juvenating and invigorating

- ✓ Dermabrasion Therapy
- ✓ Led Therapy
- ✓ Injectables
- ✓ Derma Pen
- ✓ PRP



VinesAestheticClinic



FOR ALL YOUR TYRE NEEDS
PRICE BEAT WITH ANY WRITTEN QUOTE!



BEVERLEYS LARGEST SELECTION OF ACDelco
BATTERIES, WITH A 3 YEAR WARRANTY!!

24/7 0407 457 427

AVAILABLE 24/7 FOR EMERGENCIES

48 DAWSON ST. BEVERLEY   

Dawson's

Concrete & Reinforcing

"Your Local Beverley Concreter"

- Concrete Formwork & Steel Fixing
- Driveways, Shed Floors, Maintenance Pits, Silo Pads, Super Sheds, House Pads
- Over 35 years Experience
- Professional, Reliable Service

Phone for a free quote

SANDY DAWSON

Mobile: 0417 375 221

Email: pameladawson@bigpond.com

FB: facebook.com/dawsonsconcrete

SHAZMAC PLUMBING

PROUD TO BE YOUR LOCAL PLUMBER

Plumbing Licence: PL 5829 Gas Fitter Licence: GF 7422 RHL: L100443
 ABN: 18 531 685 326

For all your plumbing & gas fitting needs

Phone 0408 189 987

PO BOX 116

BEVERLEY WA 6304

shazmac1@westnet.com.au



NO job is too big or too small.



Fortiz Business Solutions

Registered Tax Agent
&
Accountant

With over 15 years
Professional experience

**“ Building your
wealth ”**

**Open Every
Friday**

9:00am - 4:30pm

Please call for an appointment

Serving Beverley & surrounding
for over 10 years

 0432 426 033  fortizbs@outlook.com

 101 Vincent Street, Beverley WA 6304

- ✓ Tax Returns for all entities
- ✓ Business Consulting
- ✓ Tax Planning
- ✓ Software Solutions / setup
- ✓ Bookkeeping / Accounting

KARRADALE LIVESTOCK TRANSPORT
YORK LIVESTOCK TRANSPORT
ABN 64 054 007 721

We service Beverley, Brookton, York
& surrounding districts

Available to transport Sheep & Cattle

No job too big or small

Support the local communities

Member of ALRTA

If you need stock moved, Peter would love to
hear from you - 0428 481 281



BEVERLEY
Transport

Your local carrier for over 30 years.

**GRAIN, FERTILISER, LIME, HAY,
WOOL AND SIDE TIPPERS
AVAILABLE**

Garry & Sarah Miller

0428 464 066

admin@beverleytransport.com.au

Primary Health Services

Available to the community of Beverley

Child Health Nurse - 9690 1320

To make an appointment, Northam Hospital Admin Staff will assist you in setting an appointment time, which will be, on most occasions, a Monday

Northam also provide Child Development Services via referral - 9690 1320

School Health - 9641 0200

Dietetics - 9690 1320

Occupational Therapy - 0429 466 224

Physiotherapy - a doctors referral is required - please send all referrals to PO Box 312 Northam 6401. Clients will be acknowledged with a letter informing them of the approximate wait time.

Podiatry - email: admin@comopodiatry.com.au or call 9450 6200. Attendance is generally a Monday.

If eligible for an EPC Plan which is through referral from a Doctor, Como Podiatry will bulk bill Medicare for a max of 5 sessions per year. Non referral clients are may be eligible to claim Private Health for the \$60 sessions.

A Doctor's referrals are generally faxed to the service provider, Como Podiatry, who contact the patient by phone and make an appointment.

Social Work - Phone 9690 1320

Speech Pathology - 9690 1320

These services are provided by WA Country Health Service and are free of charge. If you have any concerns about your own health or your child's health and development, please phone the relevant health professional to discuss your concerns.

Alternatively, you can speak to the Child Health or School Health Nurse, or your GP, to discuss your concerns and to determine the most appropriate referral.

Avon & Central Primary Health Promoting Healthy Lifestyles

BEVERLEY STORAGE

Indoor & Outdoor
Furniture,
Cars,
Caravans,
Boats, etc.



0407 564 563

DRUG & ALCOHOL COUNSELLING

The Wheatbelt Community Drug
Service Team will be visiting Beverley
Hospital fortnightly.
Appointments phone
Jackie Darby 96211 055.

Mulesing Contractor



For all your
Mulesing Requirements
Beverley, York
and surrounding areas

Contact Terry Slade
0427 635 065

ROYAL ANTEDILUVIAN ORDER OF BUFFALOES



GLE (Inc.)
QUAIRADING BEVERLEY No.
163

**We meet the first Wednesday of
every month at the Masonic
Lodge, Hunt Road, Beverley**

**The objects of our order are
Philanthropy and Good Fellowship**

**For more information contact
Tom 0419 945 240**

BANJUP FIREARMS

D/L 10026844

Happy to help with all things firearms.
Travelling between Perth and Beverley weekly.

Can assist with...

- Transport
- Storage
- Buying and/or Selling
- Unwanted Firearms
- Serviceability Certificates
- Safety Awareness Tests
- Deceased Estates
- Ammunition



Call Scott on
0433 803 304

OPTOMETRIST
AVAILABLE ON
TUESDAY'S
in Beverley



**Peter Tidman
OPTOMETRIST**

If you are over 65 years of age,
you are entitled to a yearly
bulk billed check-up.
We encourage you to keep
on top of your eye health.

You can find us at the
RSL Hall, 50 Forrest Street, Beverley.
Appointment bookings
Please call Beverley CRC 9646 1600.



BEVERLEY ELECTRICAL SERVICES

BEVERLEY ELECTRICAL SERVICES

EC 006578

Proudly servicing Beverley and surrounding districts since 2010, this locally owned family business can help you with all your Electrical needs

Karl and his team offer

All your General Electrical Requirements PLUS

- Cel-Fi Mobile Boosters
- Quality LED Lighting Solutions for any application
- Split Air Con Installations
- Trenching for underground power
- Quality Solar Systems
- Telephone & Data Cabling

**Call Karl on
9646 1222**

4 De Lisle Street, Beverley
sales@beverleyelectrical.com.au

**Hillman Walls
& Ceiling**

ABN: 21 105 606 682

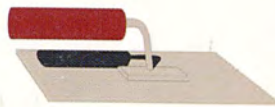

**Dean Mann
0410 603 443**



0408 755 466

Supply and Installation of all types of air-conditioning and refrigeration systems. Split, Ducted, Evaporative, service and repair to domestic, industrial and commercial. Throughout the Avon Valley and Wheatbelt, no job too far, call Mark for a free quote
Email valleyaircon@outlook.com ARC Lic AU42118



**BEVERLEY
PHYSIOTHERAPY**

**Kahlia Ferguson
Physiotherapist**

Located in the Cornerstone Building.
Sports injuries, osteoarthritis, muscle strains, neck pain, back pain, headaches, post-op management

Enquiries and Bookings:

Phone 0437 709 577

Email: admin@beverleyphysio.com.au

Online Bookings:

www.beverleyphysio.com.au

**PURSLOWE
TINETTI
FUNERALS**



*YOUR
Goodbye
YOUR WAY*

**Burial - Cremation - Country - Metro - Prepaid
Call us for a Free "Plan Your Goodbye" Booklet**

WOULD YOU LIKE TO SEE MORE PHOTOS OF OUR TOWN & REGION?

The Blarney is looking to create a file of quality stock photos to be used throughout the Blarney.

There are many talented photographers regularly snapping photos around our shire & region and the Blarney would love to feature your work.

Each time a photo is used, we will always credit the photographer, giving you maximum exposure and us some beautiful local images to showcase.

By sending your images through to blarney@beverley.wa.gov.au, you give permission for the Blarney to store & use your images for any an all future publications, always accompanied by a credit to the appropriate photographer.

Please ensure your name or company is clearly stated in the email with your photos.

Thank you



Western Diagnostic PATHOLOGY

Located behind the Beverley Medical Practice Cullen House
106 Forrest Street Beverley

Open **TUESDAYS, WEDNESDAYS & THURSDAYS**

8am - 1pm

Closed Mon, Fri & Weekends

All enquiries to Phlebotomist - Di
Phone: 0428 598 461

Please note that Western Diagnostic Pathology will accept all pathology collection forms.



York Estate Agents

York Estate Agents (Beverley Division)

Good, Bad or Ugly We Sell!

Free Appraisals
"Properties WANTED we have qualified buyers waiting now"

Estate Experts
Professional and Trustworthy

Residential and Rural - Mike Bawden

0403 268 158

Office - 9641 1335

Email: admin@yorkfn.com.au

www.yorkfn.com.au

*Making
the difference
for Beverley*



LACHLAN HUNTER
CENTRAL WHEATBELT

State Candidate

☎ 0457 721 949 ✉ lachlan.hunter@nationalswa.com

📍 PO Box 18, NORTHAM WA 6401

📱 @LachlanHunterCW 📧 @LachlanHunter

MIA DAVIES
BULLWINKEL

Federal Candidate

☎ 0412 656 005 ✉ mia.davies@nationalswa.com

📍 Cnr Haynes & Barber Street, KALAMUNDA WA 6076

📱 @MiaDaviesMLA

THINK **LOCAL**. VOTE **NATIONAL**.



Authorised by J.Freeman, The Nationals WA, 43 Ventnor Avenue, West Perth WA 6005.



- EARTHMOVING
- TRANSPORT

- EXCAVATION
- BULLDOZER

0427 718 090



Make the Best In-Season Nutrient Decisions



Using nutrient Fuel Gauges and inSITE Plant Analysis, your local Area Manager can help you make the best in-season nutrient decisions.

Speak with David today!



David Hull, Area Manager - Narrogin

Mobile: 0477 923 684

Email: dhull@summitfertz.com.au



RA-AN Enterprises



Earthmoving Contractor

Dam Cleaning

Dam Enlargements

Dam Sinking

Dozer & Excavator Hire

Fence Lines

Gravel Stockpiling

Shed Sites



Contact Ray:
0428 936 621

BEVERLEY EARTHMOVING

LOCAL BUSINESS, SERVICING BEVERLEY FOR OVER 15 YEARS



GRADER - BACKHOE - BOBCAT TIP TRUCK

ROAD BUILDING AND MAINTENANCE

HOUSE PADS - SEPTIC SYSTEMS

SAND, GRAVEL, BLUE METAL

FIRE BREAKS - CONTOUR BANKS - ROADED CATCHMENTS

CALL- DAN WILKINSON

0417 093 090

EMAIL- DAN.ZOE@PM.ME

WWW.FACEBOOK.COM/BEVERLEYEARTHMOVING/



ATKINSON AG MECHANICAL

THE BEST MECHANICAL SOLUTION

- TRACTOR SERVICES
- SEEDING EQUIPMENT PRESEASON/SERVICE
- MOBILE HYDRAULIC HOSES
- AUTOELECTRICS & LIGHTING
- HARVESTER INSPECTION & PRESEASON/SERVICE

CALL LUKE: 0448 499 949

ATTENTION WOOLGROWERS
FAIRCLOUGH WOOL
PRESENTS

“BEST IN THE WEST”
HOGGET WOOL COMPETITION
2024-2025 ENTRIES ARE OPEN



SUBMIT 5 BALES OF YOUR BEST HOGGET
WOOL FOR TESTING AND JUDGING BY OUR
INDUSTRY JUDGES AND BE IN THE RUNNING
TO WIN GREAT PRIZES

Winners to be announced on Saturday 26th July 2025
at our annual Woolgrower Winter Lunch

ENTRY DETAILS MIKE FAIRCLOUGH 0429 635 999

FAIRCLOUGH WOOL

- Offering woolgrowers pre shearing starter kits
- Discount wool packs
- Transport of small lines to woolstore
- On farm storage income
- Brokering clips

**BUYING ALL MERINO AND XBRED WOOLS
WITH SAME DAY SETTLEMENT**



Call Mike
Fairclough
0429 635 999



101.3 FM
VOICE OF THE AVON
LOCAL RADIO PROGRAM

SUNDAY

6 am - 9am Voice of the Avon Jukebox
9 am - 12pm Easy Listening with Nic
12 noon - 12am Voice of the Avon Jukebox

MONDAY

6am - 10am Voice of the Avon Jukebox
10am - 2pm Monday with Lesley-Ann
2pm - 4pm Turn it up Monday with Michael
4pm - 7pm 101.3 FM Irish Jukebox
7pm - 10pm Classical Sounds with Chris
10pm - 6am Voice of the Avon Jukebox

TUESDAY

6am - 10am Voice of the Avon Jukebox
10am - 12pm Country Tracks with Haydn
12pm - 1pm Voice of the Avon Jukebox
1pm - 4pm Rockin' on the Avon with Denni
4pm - 6am Voice of the Avon Jukebox

WEDNESDAY

6am - 10am Voice of the Avon Jukebox
10am - 12pm Those Were the Days with KT
12pm - 1pm Voice of the Avon Jukebox
1pm - 4pm Concerts, Musicals & Soundtracks with Chris
4pm - 6pm Voice of the Avon Jukebox
6pm - 9pm Back to the Future with Frank
9pm - 6am Voice of the Avon Jukebox

THURSDAY

6am - 9am Voice of the Avon Jukebox
9am - 12pm Sing Along Swing Along with KT
12pm - 3pm Kaleidoscope with Chris
3pm - 6pm Voice of the Avon Jukebox

FRIDAY

6am - 9am Voice of the Avon Jukebox
9am - 1pm Michael's Mix Up with Michael
1pm - 2pm Voice of the Avon Jukebox
2pm - 4pm Home Grown with Danielle
4pm - 6am Voice of the Avon Juke Box

SATURDAY

6am - 9am Voice of the Avon Jukebox
9am - 12pm Spirit of Music with George
12pm - 2pm Happy Trails with Rhonda
2pm - 4pm Saturday Mix with Graham
4pm - 6pm My Kind of Music with Lesley-Ann
6pm to 6am Voice of the Avon Juke Box

Phone: Studios 9641 2422 Sponsorship: 0457 590 550
E-mail: radio6ycr@hotmail.com

Facebook: Voice of the Avon 101.3 FM - 6YCR
Website: voiceoftheavon.org.au
From, Friday, 9 August 2024. 71 hours every week,
from the studios.
Changes may be made without notice

Visit the
DEAD FINISH MUSEUM



Oldest building in Beverley, built in 1872 as the "Wheatsheaf Inn"

Corner of Great Southern Highway and Morrison Street, Beverley WA

**10 Furnished rooms of memorabilia of Beverley town and district.
Featuring the Beverley Room, a large collection of photos and history of
local organisations, school photos and identities.**

ADMISSION ADULTS \$2

CHILDREN FREE WHEN ACCOMPANIED BY AN ADULT

Open 11.00am to 3.00pm Sundays or by appointment

Closed from December to early March

Parking available on Morrison Street. AVMCF Venue

Contact: bhsdeadfinish@gmail.com

0417 973 559 - Glenys

0427 411 881 - Joy

9646 1075 - Delys



Be very historic
Beverley WA

**Get Your Winter Horse Rugs
Repaired Now
Before It Gets Cold
Oakdale Handcrafted Products
Custom Leather & Horse Rug Repairs
Beverley
Contact Andrew
Ph. 0424 199 534**



VINES MEDICAL PRACTICE

Our Team

Dr Adebola (Andre) Oladipo
Dr Esther Oladipo
Dr Shiva Selvarajan
Dr Zi Low

Practice Nurses

Vitou Norea Yem
Allyson Criddle

Allied Health Team

Jack Doogan - Chiropractor



Opening Hours

9am - 5pm Monday to Friday
9am - 12noon Saturday Telehealth appointments

Contact

135 Vincent Street Beverley
9646 1125 | 9468 3606

Book Online www.vinesmedicalpractice.com

INTRODUCING THE NEW



VINES AESTHETIC CLINIC

COSMETIC INJECTABLES | HAIR GROWTH | LASER THERAPY



LOCATIONS:

135 VINCENT ST, BEVERLEY 6304 (08) 9646 1125
78 WILLIAMS ST, BROOKTON 6306 (08) 9468 3606

WITHIN

VINES MEDICAL PRACTICE



BEVERLEY BOWLING & CROQUET CLUB

A lot of Bowls have been played since the last Blarney notes, pennants, championships and our mid- week classic

- Our Mixed Championship pairs, sponsored by Avon Trading winners were David Bell & Maxine Watts
- Beverley Transport sponsored the Men's Championship Pairs, winners were Aaron Smith & Brendan Minchin
- Hutchinson Championship Singles were held end of March, the final was played with Damian Murray defeating Ben Murray, congrats to both plays a great effort. The plate was won by Josh Sattler
- Bendigo Bank sponsored the Championship Triples which was won by Aaron smith, Brendan Minchin & Sean Greene
- Our yearly Classic was held on 11th March, 28 teams from around the state played, thanks to organizers Greg Lennard and Brendan Minchin and all volunteers that helped through-out the day, also to Major sponsors; Hutton & Northey, Fuel Distributors WA, Mine Feeds, Spearwood Wools , WFI, RSM, Aglime and Brookton Tyres.
- Congratulations to Peter Fleay & Geoff Bremner who won the Emu Point Carnival in February
- Peter Fleay, Geoff Bremner, Brett Hutchinson & Greg Lennard were r/up at South Perth pre country week.
- Congrats to Damian Murray & Brad Copping, for making the last 16 at the country week pairs competition, Geoff Raynor and David Bell also did well in the Pairs and to Damian who did well in the singles.
- The Ladies Championship singles as won by Maxine Watts who defeated Glenys Collins
- Ladies Pairs Championship winners were G Collins & S Fowler, R/Up L MacTaggart & D White

Both pennant teams have had good wins since the Christmas break, finishing in the top the top 2, Blue finished 2nd to Goomalling, with 10 wins 3 loses and a draw, giving them the double chance in the finals. Beverley White also finished 2nd to Goomalling, with 9 wins and 3 loses for the season. The Ladies finished in 8th spot out of 12 teams.

Croquet Captain Bev Hoey reports good numbers and increased members, has made for a good season. Thanks to Greg Mouton and Geoff Hoey for watering the croquet green and surrounds.

Our Open Pairs/Fours will be held on Sat12/Sun13th April

The BEVERLEY BOWLING & CROQUET CLUB AGM will be held Thursday 10th of April at 7.00pm.

ONE TREE CAFÉ AND BOOKS

Fund raising for those in need

64 John Street BEVERLEY



OPENING UP OUR CAFE DOORS FOR 2025

ON EASTER DAY 20TH APRIL 9.00AM

We are a volunteer run Café – aside from running costs, all sales and donations given are passed on to the following organisations.

St Bart's Perth (homeless)

Prison Fellowship Perth

Church Missionary Society – world wide

St Pat's Fremantle (families in financial difficulty)

St Mary's Church Beverley - Restoration Fund – ongoing

Our open days/hours are Sunday and Monday from 9.00am to 4.00pm

If you would like to join our volunteer crew, give Nicolette a call on

041 919 4420

Very much looking forward to another fun year ahead



Beverley Men's Shed

146 Vincent Street Beverley Western Australia 6304

With the sad passing of our good friend and secretary Bob Green, in collaboration with the Green family, the Beverley Men's Shed held a tribute wake on February 21.

A large group gathered at the Shed where the family had formatted a collection of pictures depicting Bob's life, with one of his son's enlightening us on some of his history we would never have known, and later a rather colourful poem (cleaned up twice) from a younger son living in the eastern states who was unable to attend.

A big thank you to the Country Women's Association and their helpers for preparing the refreshments. The committee wish to also apologise to their president Pat Hambly for any misunderstanding regarding the expected attendee numbers.

Our vice president Merv would like to express his thanks to Dawn for the kind donation of a Flagpole.

To the community of Beverley please accept our apologies. Due to some misunderstandings within the group (yes, we certainly miss Bob), the proposed raffle for Friday February 28 and Saturday March 1 was postponed at the last minute, also our advertised Saturday morning openings.

The Lumberjacks were back working again on Tuesday March 11, with a small group taking advantage of some donated (and delivered) cut branches that needed to be split, to start building stocks for firewood sales next season.

On Tuesday March 18 the Shed was a hive of activity with many non-regular faces (and some new members) appearing to participate in the activities. Eric's efforts with his Dodge Coupe have progressed from the overhaul of the water pump (many thanks Bill) to an array of Brake Cylinders requiring attention with the piston being seized in the Master, but with some of the 'magic fluid' and gentle persuasion it finally moved enough to be hydraulically pressed out without any damage.

There will (Merv is back from his trip east) be raffle tickets sold at the Lion's Kiosk on Friday April 4 and drawn mid-day on Saturday 5th so shake out your pockets and support us please.

ANZAC DAY SERVICES

JOIN US IN HONOURING OUR HEROES

Let us come together to honour the courage,
sacrifice and legacy of the ANZACS

EVENTS

Dawn Service from 6:00am
followed by Gunfire Breakfast at the RSL Hall

Morning Service from 11:00am

Please gather at the Beverley Cenotaph, 10 minutes
prior to each service. Vincent Street, Beverley

(There will be no march this year)

For more information contact the Shire of Beverley 9646 1200

Friday 25 April 2025





Beverley Horse and Pony Club



March Rally Was held on Sunday 2 March 2025. Welcome to our newer riders and Equines. We had an array of riders aged from 4 to 54 (give or take a few years). Our lead line guardians certainly got their step count in being in the big arena. Our rally plan consisted on flat-work, Jumping, Cross Country & Games training as well as Theory working towards certificates.



Who's been out and about

Westcoast Cowboys Obstacle training day: March 16 saw Robert & Reggie (Pictured right) attend an obstacle clinic. Trains, wind, strange obstacles, lots of people and horses made for a great way for Robert & Reggie to build trust and understanding with one another.



Wallanqara Tetrathlon: Was held on 8 & 9 March 2025. A great weekend competing. Both Emily & Ruth came away with 1st places in their classes. Roger (pictured right) overcome his nerves and jumped every XC jump including the ditch, which was a huge win in itself! CONGRATULATIONS Ruth & Emily.



2025 Upcoming dates and events...

- 5th April Avon Zone Show Jumping & Dressage day B.H.P.C
- 6th April Beverley HPC Rally—RSVP Via Facebook
- 3-4th May—Avon Valley ODE (Northam)
- 10th May—South Midlands PC Dressage & SJ Series 1 event 2

PRESIDENT: Bec Halbert 0407 449 184
SECRETARY: Tess Hawke 0419 879 310

Beverley (West Aust) Horse And Pony Club Events

[Beverleyhorseandponyclub](https://www.facebook.com/Beverleyhorseandponyclub)





BEVERLEY REDBACKS HOCKEY CLUB



SENIORS PRE-SEASON & TRAINING

Hockey preseason has begun, we invite all interested players to come along for a bit of preseason fun!

Tuesday 6.00pm - Beverley Town Oval

The hockey playing season for 2025 will begin in May, dates to come. Follow us on facebook for updates.

SENIOR COACHING POSITION

Thank you to those who applied for coaching positions for our club. Our Minkey and Junior coaching positions have been filled - however we are still looking for a senior coach for 2025. Get in touch if you are interested!

Thank you to Kelly Mann for volunteering to coach the junior team again in 2025. The minkey program will be co-coached by Courtney Stone and Jaime Williamson, thank you both for volunteering your time.

THANK YOU SHIRE OF BEVERLEY

We are very grateful to have received the Shire of Beverley Community Grant. This grant has assisted us in purchasing new goals for the club that are much lighter and easier to move, making training and game days more accessible for all players. Thank you to the Shire of Beverley for their support and making hockey more accessible for our community.

**2025
Become
a sponsor!**

Get in touch with us to express your interest. Your contributions will help our club with providing our junior and senior players with equipment along with providing awards, events and helping our club grow!

TEAM REACH APP

We are asking all players to download the team reach app and join the clubs group - use codes; Junior & Minkey - Beverleyjrhockey Seniors - beverleyhockey

2025 HOCKEY UMPIRES

Do you umpire hockey? We are looking for umpires! Let us know if you are interested in umpiring.



Beverley Redbacks Hockey Club Contact Details
Facebook: Beverley Redbacks Hockey Club
Email: beverleyhockey@live.com.au

Beverley Lawn Tennis Club



🌟 *Our 91st Annual Easter Tennis Tournament is just around the corner* 🌟



The entry numbers for our Annual Easter Tennis Tournament are looking excellent, with more entries continuing to come in. If you are wanting to play this year, make sure you submit your entry by **Friday, April 11th**. The courts are in great shape, and there's a lot of activity at the club as we prepare for this prestigious event in WA. Our main **Busy Bee** is set for **Sunday, April 13th** starting at 9am, and the **2Bob Arena Busy Bee** will take place on **Wednesday, April 16th**

at 8am. Please save these dates and help out wherever you can. Many hands make light work, and we truly appreciate your support. **Easter Volunteers** - if you are available over our 4day tournament to help out in the kitchen or bar, please contact Laura McLean.

There has been a significant number of tennis tournaments held across the state, with strong representation from our Beverley members. Not only is our representation impressive, but our results are exceptional:

- Hyden Tennis Club, Men's Open Doubles Tournament, Wednesday, February 19th: A Grade Runners-up – **Brett Shaw & Brad Bassett** from Brookton.
- Avon Valley Ag, York Lawn Tennis Club Men's & Ladies Doubles Open Day, Friday, February 21st: B Grade Winners – **Annie Budiselik & Alex Roediger** (pictured, alongside Chloe Fleay, from Avon Valley Ag)
- Fuel To Go & Play, Pingelly Tennis Ladies Day, Wednesday, March 12th, 2025: A Grade Runners-up – **Carissa Shaw & Narelle Bailey**.



East Avon Pennants Results: Round 2 Saturday 15th February Beverley v's York – Winners; Round 3 Saturday 22nd February Quairading v's Beverley – Defeated; Round 4 Saturday 8th March Dowerin v's Beverley – Winners; Round 5 Saturday 15th March Beverley v's Goomalling – Defeated. Still to come **Round 6** in Cunderdin on 22nd March, and **Round 7** at home against Meckering on 29th March. Be sure to come along to support them at their last home games! Congratulations to the team so far!



Club Championship Results: Thank you very much Deb & Paul Roediger for sponsoring our Championship Events. We very much appreciate your continued support and involvement in the club.

Mixed Doubles Championship, Sunday 16th March:

🏆 **Marc and Ali Edwards** (pictured) 🏆 **Blake O'Meagher and Annie Budiselik**

Championship Doubles, Sunday 9th March:

Ladies 🏆 **Narelle Bailey and Carissa Shaw** 🏆 **Alex Roediger and Annie Budiselik.**

Men's 🏆 **Blake O'Meagher and Mitch Ashworth** 🏆 **Chad and Graeme.**

Good luck to our Singles competitors on Sunday 30th March & to all that compete in our Easter Tournament!

COMING UP APRIL 2025:

- **Saturday 5th April – CLOSING DAY & AGM & Championship Presentations – Social Tennis from 2pm*****
- **Sunday 13th April – 9am Easter Busy Bee & Social Tennis**
- **Wednesday 16th April – 8am 2Bob Arena Busy Bee. Contact Brett Shaw if you are available to help**
- **Friday 18th April – Monday 21st April – 91st ANNUAL EASTER TENNIS TOURNAMENT**

***Please note the **CHANGE OF DATE** for our **Closing Day & AGM**, now scheduled for **Saturday, 5th April**. We would greatly appreciate your attendance and your consideration in joining our dedicated committee.



What's On!

Good Friday: Day 1 Action, Easter Art Exhibition all long weekend- Beverley Town Hall

Easter Saturday: Wear your Wimbledon Whites, Beverley Community Markets @Beverley Station Arts Gallery, U/11 presentations (afternoon)

Easter Sunday: Sundowner from 6pm

Easter Monday: Championship & Handicap Event Finals, Tournament Presentations



Sunday Sundowner

Join us on Sunday evening to enjoy some down time away from the courts! Family fun, with music, dinner and full bar facilities available. Everyone is welcome.

Attire: TuTus, Tiaras,



bowTies & mousTaches



Food:

Baolicious Food Truck will provide us with catering for Sunday Evening. Orders will be made and paid for to Baolicious on Sunday Evening. Please help us with numbers by indicating your attendance when you register for your events, or by emailing us at:



easterentries.beverleyltc@gmail.com

Please see our website for further information about dinner options at our Sundowner.



Noel & Valda Morton - Livestock Agent
0439185497 noel.morton@elders.com.au



• **Tennis Club Canteen open all Easter long weekend, bar available from 11am Easter Saturday, Sunday & Monday.**



• **Camping options available close to the tennis club.**



• **Tournament Events for the whole family, including championship events for the competitive tennis player and timed, self-handicapping format events for a more social and fun game.**

For all tournament terms & conditions and camping information, please visit our website.



<https://play.tennis.com.au/beverleylawntennisclub/Easter>





**BEVERLEY AMATEUR SWIMMING CLUB
CONTACT DETAILS**

TeamReach - Beverleyjrswim
 ✉ beverleyswimclub@outlook.com
 President - Hollie Smith 0409299089
 Vice President - Jo Copping
 Secretary - Kelly Mann
 Treasurer - Megan Vandenberg

COUNTRY PENNANTS - MANDURAH

Our little Beverley team did not disappoint and did us proud with 95% of their races being PB's. Over the two days of racing, our team showed great sportsmanship with each other and with other towns. After a long hiatus from Country Pennants, Beverley was once again represented by 15 Beverley and 1 Quairading swimmer. The team finished an unbelievable **2nd** in E Grade, against Narrogin, Waroona, Wongan Hills, Kambalda, Harvey, Dalwallinu and Boddington.

The days were long and I'd like to mention our littlest swimmer Jordan waited almost 12hrs to swim in the last race of the day and you could not wipe the smile off his face.

Fantastic swimming by all swimmers and supported by a wonderful crew that jumped in and helped out whenever needed. We are so lucky to have such dedicated parents in our Swimming Club who go over and above to transport the kids and volunteer their time on the day so these events can run.

The kids have started talking about fundraising for Country Pennants in Karratha next year so keep an eye out for details or if any businesses would like to like to consider sponsorship to help get a team up north, we would love to hear from you!

Jo Copping - what a women. Beverley would not have had a team entered into Country Pennants if it wasn't for Jo Copping. She was the driving force behind getting a team registered, putting a team together and making sure it all ran smoothly. The hours of work she put into figuring out what we needed and how to get a team registered is unbelievable. THANK YOU Jo for your continued passion to the Beverley Swimming Club. Thank you also to Bec at RLuck Design (store in the main street) who designed and donated a Country Pennants Hoodies for all our swimmers!





BEVERLEY AMATEUR SWIMMING CLUB

BEVERLEY AMATEUR SWIMMING CLUB CONTACT DETAILS

TeamReach - Beverleyjrswim
 beverleyswimclub@outlook.com
 President - Hollie Smith 0409299089
 Vice President - Jo Copping
 Secretary - Kelly Mann
 Treasurer - Megan Vandenberg

COUNTRY PENNANTS RESULTS

Relay Medley
 2nd 10/U Medley relay
 Peg, David, Zara, Jagger
 1st 14/U Medley Relay
 Amelia, Ruby, Skyla, Burke
Freestyle Relay
 2nd 10/U mixed
 David, Jagger, Zara, Lucy
 1st 14/U mixed
 Skyla, Amelia, Ruby, Burke

Freestyle
 3rd 8-9yrs girl: Lucy
 2nd 10/U girl: Peg
 1st 10/U boy: Alec
 1st 11/U girl: Amelia
 3rd 12/U girl: Ashlyn
 1st 15/U girl: Ruby
 2nd 14/U girl: Skyla
 1st 14/U boy: Burke (0.23sec off record)
 2nd 15/U boy: Nixan
 1st 16/U boy: Burke
 3rd Men's open 100mtr: Nixan

Breaststroke
 1st 8-9yrs Girl: Zara
 2nd 8-9yrs Boy: David
 3rd 10/U girl: Peg
 1st 10/U boy: Alec
 3rd 11/U girl: Zara
 2nd 12/U girl: Nikita
 1st 13/U girl: Ruby
 1st 14/U girl: Skyla
 1st 14/U boy: Burke (new record)
 3rd 15/U girl: Ashlyn
 2nd 15/U boy: Nixan
 3rd 16/U girl: Holly
 3rd Men's open 100mtr: David

Butterfly
 2nd 8-9yrs girl: Zara
 2nd 10/U boy: Alec
 3rd 12/U girl: Ashlyn
 3rd 13/U girl: Ruby
 1st 14/U girl: Skyla
 3rd 15/U girl: Nikita
Backstroke
 2nd 8-9yrs girl: Zara
 2nd 10/U boy: Cooper
 2nd 11/U girl: Amelia
 3rd 12/U girl: Ashlyn
 3rd 14/U girl: Skyla



QUAIRADING AND NAREMBEEN SWIM MEETS

It's been an incredibly busy month with Beverley also attending the Quairading Invitation Swim Meet and the Narembeem Invitational Swim Meet.





BEVERLEY JUNIOR SPORT

WINTER SPORT

Registration links are still being finalised for the 2025. Once they are ready they will be posted the the TeamReach groups and to the Junior Sport Facebook page.

All Winter Sports will start in Term 2, with training starting Week 1. Junior Football and Netball will be starting Wednesday 30th April.

If you are new to Junior Sport, please make sure you join Team Reach with the codes on the right.



BASKETBALL WA

BASKETBALL CLINIC

Well done to all the kids who took part in the Basketball Clinic on Wednesday 12th March. It was great to see everyone get involved and learn new skills. The clinic was enjoyed by all who attended.

Huge thank you to Siobhan Marshall on her passion to bring Junior Basketball to Beverley. The community is so lucky to have these events available to attend.

Thank you to those who helped cook the BBQ for all the attendees.



BEVERLEY JUNIOR SPORT APP

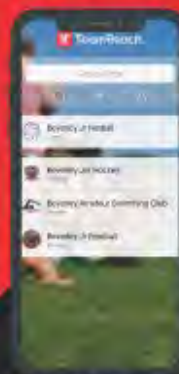

1. Download the app TeamReach
2. Enter the Group Code for:



Junior Football	BeverleyJrfooty
Junior Netball	Beverleyjrnetball
Junior Hockey	Beverleyjrhockey
NetSetGo	BeverleyNSG
Auskick	BevAusKick

3. Keep up to date on ALL Beverley Junior Sport events / information in one place.

UNIFORM ORDERS

Please order early as delivery is taking some time to arrive.



BEVERLEY JUNIOR SPORTING COUNCIL

ONLINE ORDERING

WWW.CLUBSHOP.NET.AU/BEVERLEYJSC

JUNIOR FOOTBALL COACHES REQUIRED UMPIRES REQUIRED

Junior Football and Auskick are requiring Coaches for the 2025 season and umpires for our home games.

If you are able to help out at all during the season, please contact Tamara Nixon





With the start of the season fast approaching, I'd like to take this opportunity to welcome you all to the 2025 golf season. We have had a few changes on the committee, and I would like to introduce the new committee for this year.

President Marc Edwards 0429 481 040
V. President Gil Statham
Secretary Sandy Woods
Treasurer Steve Gollan
Patron Mike Carthew

Men's Captain Mark Bickley 0459 655 027
Men's V. Captain Mark Kont
Ladies Captain Jane Murray
Ladies V. Captain Valda Morton
Committee Paul Burns, Jason Moore, Chris Lawlor, Carol Piper

Opening day will be Saturday 12th April at 12pm and is sponsored by T Bone and sons. This event is Ambrose in teams of two and can be mixed and open to all. Junor's are most welcome and if you don't have a handicap we will give you a handicap for the day. There will be a sausage sizzle pregame and hamburgers post-game.

The golf club will be having its monthly Fish and Chip night, starting on Friday 2nd May. The fixtures and Fish nights will be advertised in the Beverley Blarney, posted on the notice board outside the club house and posted on our Facebook page: Beverley Golf Club

This year we will also have mixed golf on Sunday when the Beverley Football club have home games on the Saturday. Scroungers will continue on Wednesday and Friday afternoons with six holes played and the bar will be open afterwards. This has been fantastic for the club and a great way to start playing golf.

Hope to see you at the golf club this season. Please do not hesitate to call if you require some more information.

Marc Edwards 0429 481 040

Men's Fixtures for April.

Saturday 12th T Bone and Sons Opening Day	Ambrose in 2's
Friday 25th Diggers cup Lew Shaw Trophy	Stableford
Saturday 26th Ed Willis East Vs West	Matchplay

Ladies Fixtures for April

Wednesday 16th Delys Kilpatrick trophy Commence Eclectics. Monthly mug.	Stableford
Wednesday 23rd Anne Szczecinski trophy 1 st Silver spoon. 1 st International bowl. 1 st Putting	Stroke
Friday 25th Diggers Cup. Lew Shaw trophy	Stableford
Wednesday 30th Captain/Vice Captain trophy Members to invite/Introduce new player.	Ambrose in 2's

Scroungers February winners.

Wednesday Golf Scroungers averaged 11 players for the four days in February.

Winner of the **Fred Bremner Monthly Trophy** was **Tony Murray** who accumulated 25 Stableford points. **John Donovan** who only played 3 of the available Wednesdays was runner up with 24 points.

It is with heavy hearts we acknowledge the loss of one of our better and more consistent players in **Barrie Johnston** who passed away on 23rd February. R.I.P.

LOCAL CLUB/GROUP CONTACTS



Adult Horse Riders Social Group	Marie Hammond	0447 121 014
Anglican Parish of Beverley-Brookton	Priest: Philip Raymont	0419 177 178
Beverley & Districts Motorcycle Club	President: Helen Nash General Enquiries: Meaghan Andrews	0459 589 836 0439 484 353
Beverley Agricultural Society	President: Lorretta Adams Secretary: Bruce Hunt	0404 044 202
Beverley Amateur Swimming Club	President: Hollie Smith Secretary: Kelly Mann	0409 299 089 0428 813 822
Beverley Badminton Club	Captain: Jim Hutchinson	0407 770 686
Beverley Bowling & Croquet Club	President: Sheldon Petchell Ladies Capitan: Maxine Watts Mens Capitan: Brendan Minchin Croquet Captain: Beverley Hoey	0435 303 225 0458 088 674 0428 371 714
Beverley Community Garden	Betty Lobb Eleonora Di Bello Greatly	0400 569 971 0418 906 422
Beverley Community Markets	Jenny Foster	0418 454 571
Beverley CWA	President: Pat Hambly Secretary:	9646 1481
Beverley DHS P&C	President: Matt Davey	0429 002 212
Beverley Football & Netball Club	President: Blake O'Meagher Secretary: Dale Wansbrough/Charlie Horrocks League Coach: David Myors Reserves Coach:	0499 166 160
Beverley Garden & Tree Society	President: Linley Thompson Secretary: Dorothy Sampson	0429 953 800 0429 989 031
Beverley Golf Club	President: Marc Edwards Mens Capitan: Mark Bickley Ladies Capitan: Jane Murray	
Beverley Historical Society	President: Glenys Petchell Secretary: Morag Whitney	0417 973 559 9646 1075
Beverley Horse & Pony Club	President: Bec Halbert Secretary: Tess Hawke Treasurer: Kerstin Pike Coach Coordinator: Naomi Siebert	0419 879 310
Beverley Junior Sports	President: Megan Vandenberg Secretary: Narelle Bailey Football Coordinator: Tamara Nixon Netball Coordinator: Emma Davey Cricket Coordinator: Jo Copping Hockey Coordinator: Chaise Sattler	0438 972 335 0438 972 335
Beverley Lawn Tennis Club	President: Megan Vandenberg Secretary: Rebecca Smith	0428 805 681
Beverley Men's Shed	President: Peter Cashmore Vice President: Merv Menz Temp Secretary:	0427 427 919 0457 447 582
Beverley Naturalists Club	Phyllis Facey	9646 1469
Beverley Netball Club	President: Jo Copping Secretary: Sam Mearns	0438 972 335 0417 973 731

Beverley Off Road Motor Sports Assoc	Cheryl Simson	0409 205 551
Beverley Patchwork & Quilters	Denise Hales	0417 184 563
Beverley Pistol Club	President: H Henderson Secretary: Alex Henderson	0407 457 427 0407 457 427
Beverley Playgroup	President: Kelly Aaron Secretary: Melissa Blechynden	0400 772 081 0429 504 963
Beverley Redbacks Hockey Club	Secretary: Ashton Edmonds	0426 161 943
Beverley River Care Group	Chair: Tim Law Secretary: Di Rickman Treasurer: Bronwyn Nutting	0412 747 757
Beverley Soaring Society	President: Roger Shead Secretary: Stephen Johnston	0411 880 122 0409 509 623
Beverley Station Arts	Chair: Jenny Broun Coordinator: Art Exhibiton Secretary:	0419 040 063
Beverley Amateur Dramatics	Britt Hadlow	0447 811 267
Beverley Station Arts Singers	Hazel Martin	0438 843 333
Beverley Toy Library	President: Kelly Mann Secretary: Skye Carlhausen	0428 779 234 0438 353 634
Clay Target Club	Secretary: H Henderson	0407 457 427
Cricket Club	President: Stephen Gollan Coach: James Adams	9646 1200 0429 461 000
Cropping Committee	Secretary: Stephen Gollan	9646 1200
Dale Community Group	President/Treasurer: Yvonne Hobbs	0438 370 755
Dale River Sports Ground Committee	Secretary: Georgina Beecroft	9647 1089
Friends of the Dale River	Linley Thompson Hazel Martin	0429 953 800 0438 843 333
Beverley OP Shop	President: Gina Adams Secretary: Jo Sims	0427 461 368 0400 661 256
Rifle Club		9641 6061
Royal Antediluvian Order of Buffaloes		0419 945 240
Southern Avon Ladies Darts	Monica Camenzuli	0474 105 242
Men's Darts	Paul Burns	0458 201 922
St John Ambulance	Chairperson: Ian Frizzell Become a Volunteer: Jenny Rayner Sub Centre IN CASE OF EMERGENCY	9646 0646 000
Beverley Line Dancers	Jan Turrell	0429 952 177
York & Districts Archery Club Inc.	President: Albert Gentleman Act/ Secretary: Deborah Gentleman	0449 678 840 0410 815 003

Locally coordinated
Beverley
Community
Resource
Centre

Get paid for supporting your community

Staying in place

In partnership with

InCasa
Country
Aged Care and Community Services

CARE
COMMUNITY

mable

**ARE YOU INTERESTED IN BECOMING
AN INDEPENDENT SUPPORT WORKER
CONTACT SAM ON 9646 1600**

MONTHLY COMMUNITY GROUP

Meeting Times

GROUP / CLUB / ASSOCIATION	DAY	TIME	VENUE
Active Farmers	Wednesday Friday	5.15pm 6.30am & 9.00am	Exhibition Shed
Badminton	Wednesdays	9.00am	Town Hall
Beverley Historical Society	Second Monday <i>Recesses between Dec & March</i>	1.30pm	Dead Finish Museum
Beverley Station Arts Singers (BeSassy)	Wednesdays	6.00pm - 7.30pm	Platform Theatre Green Room
Bridge	Monday		
Catholic Church	Sundays	8.00am	Sacred Heart Church
Catholic Church Adoration & Mass	First Friday	4.00pm	Sacred Heart Church
Community Garden	Tuesdays & Saturdays	8am - 11.30am	Community Garden
CRC Lego Club	Thursday		CRC Building
CWA	Third Wednesday	9.30am	CWA Hall
Dead Finish Museum	Sundays (Mar - Nov)	11am - 3pm	Dead Finish Museum
Early Years Playgroup	Thursday	9.30 - 11.30am	MOASH Building
Early Years Parent Group	Wednesday	9.00am	Moort Wabiny park
Jive	Fridays		RSL Hall
Line Dancing	Thursdays	9.30am - 12pm	Town Hall
Quilting	Tuesdays	9.30am - 2.00pm	Masonic Lodge
RSL Meetings	First Monday		RSL Hall
RSL Sundowner	Last Sunday		RSL Hall
Stay Active	Tuesdays	9.00am	Amenities Building
Scroungers Golf	Wednesdays & Fridays		Golf Club
Weight Watchers	Monday		

Please email blarney@beverley.wa.gov.au to add, update or change these details

EVENTS 2024

EVENT	DATE
Avondale Farm Opening Event	Apr 12 & 13
Station Arts Fold Festival Save the Date	Apr 19
Early Years Learning Teddy Bears PicNic	Apr 27
Golf Club Fish & Chips	May 02
CRC Balance Sheet Workshop	May 16
CRC Bingo	May 30
Beverley Agricultural Show	Aug 23
Seniors Week Concert Save the Date	Nov 05

The flag was flown at half-mast on the Beverley Town Hall as a mark of respect to:-

- Sylvia May Seddon



Emergency Medical Information Book

This useful book contains all a person's information and medicals record needed if, or when, an ambulance is called, and they need to be transported to a hospital. The Emergency Medical Information Book Available for a \$2 donation at Beverley Farm Services. Support your local groups

BEVERLEY BLARNEY

900 copies each month

Community notices are free of charge

The deadline for the next Beverley Blarney is 4pm

Sunday 20 April 2025

Contact our friendly Shire staff today
Shire of Beverley
PO Box 20 Beverley WA 6304
Phone: 9646 1200
Email: blarney@beverley.wa.gov.au

DISCLAIMER

The information in this publication is of a general nature as a service to the ratepayer. The articles included herein are not intended to provide a complete discussion of each subject. While the information is believed to be correct, no responsibility is accepted for its accuracy. No liability is accepted for any statements of opinion or any error or omission.

NEW PRICING >> NEW PRICING >> NEW PRICING >> NEW PRICING >> NEW PRICING

BEVERLEY BLARNEY Advertising Rates

Monthly	Annually
Full page - 185 x 268mm - \$202	Full page - 185 x 268mm - \$2,017
Half page - 185 x 133mm - \$107	Half page - 185 x 133mm - \$1,064
Quarter page - 92 x 133mm - \$52	Quarter page - 92 x 133mm - \$521
Small advert - 60 x 87mm - \$32	Small advert - 60 x 87mm - \$321
Trade advert - 60 x 45mm - \$9	



Please note new advertising rates as at 01 July 2024
Prices include GST
Submissions: Digital format is preferred
We accept .doc (Word), pdf (Adobe), png or jpeg



Sun	Mon	Tue	Wed	Thu	Fri	Sat
		1 Golf Scroungers Storytime	2 Bandminton	3	4 Golf Scroungers Op Shop	5 COMMUNITY MARKETS Op Shop
6 Clay Target BHPC Rally	7	8 Golf Scroungers	9 Bandminton CWA Morning Tea	10 Bowling Club AGM	11 Golf Scroungers Op Shop Recycle Bin BDHS Last Day Term 1	12 Avondale Farm Open Golf Opening Day
13 Avondale Farm Open	14	15 Golf Scroungers Rhyme Time	16 Bandminton Ladies Golf Opening Day	17 Easter Art Exhibition Opening	18 Golf Scroungers Op Shop Easter Art Exhibition	19 Easter Art Exhibition Folk Art Event Avondale Farm Open
20 Easter Art Exhibition BLARNEY DEADLINE Avondale Farm Open	21 Easter Art Exhibition	22 Golf Scroungers Easter Art Exhibition	23 Bandminton Easter Art Exhibition CRC Workshop COUNCIL MEETING	24 Easter Art Exhibition	25 Golf Scroungers Op Shop Recycle Bin ANZAC DAY	26 Easter Art Exhibition Avondale Farm Open
27 Easter Art Exhibition Teddy Bear's Picnic Avondale Farm Open	28	29 Golf Scroungers BDHS Frist Day Term 2	30 Bandminton			